



**B.I.G.**  
CONSULTING  
INC.

**PHASE ONE**  
**ENVIRONMENTAL SITE**  
**ASSESSMENT**

**166 South Service Road, Oakville, Ontario**

**Client**

Mr. Clarence Zichen Qian  
166 South Service Inc.  
1-90 Wingold Avenue  
Toronto, Ontario, M6B 1P5

**Project Number**

BIGC-ENV-457B

**Prepared By:**

B.I.G. Consulting Inc  
12-5500 Tomken Road  
Mississauga, Ontario, L4W 2Z4  
T: 416.214.4880  
[www.bigconsultinginc.com](http://www.bigconsultinginc.com)

**Date Submitted**

November 10, 2022

## Table of Contents

|           |   |           |
|-----------|---|-----------|
| <b>1.</b> | <b>Executive Summary .....</b>  | <b>1</b>  |
| <b>2.</b> | <b>Introduction .....</b>   | <b>3</b>  |
|           | 2.2 Phase One Property Information .....  | 3         |
| <b>3.</b> | <b>Scope of Investigation .....</b>   | <b>5</b>  |
| <b>4.</b> | <b>Records Review .....</b>   | <b>6</b>  |
|           | 4.1 General Information .....   | 6         |
|           | 4.2 Environmental Source Information .....  | 9         |
|           | 4.3 Physical Setting Sources .....  | 16        |
|           | 4.4 Site Operating Records .....  | 19        |
| <b>5.</b> | <b>Interviews .....</b>   | <b>20</b> |
| <b>6.</b> | <b>Site Reconnaissance .....</b>  | <b>21</b> |
|           | 6.1 General Requirements .....  | 21        |
|           | 6.2 Specific Observations at Phase One ESA Property .....                                 | 21        |
|           | 6.3 Written Description of Investigation .....  | 23        |
| <b>7.</b> | <b>Review and Evaluation of Information .....</b>   | <b>24</b> |
|           | 7.1 Current and Past Uses .....   | 24        |
|           | 7.2 Potentially Contaminating Activities (PCAs) .....                                     | 24        |
|           | 7.3 Areas of Potential Environmental Concern (APECs) .....                                | 26        |
|           | 7.4 Phase One ESA Conceptual Site Model .....   | 27        |
| <b>8.</b> | <b>Conclusions .....</b>  | <b>30</b> |
|           | 8.1 Whether Phase Two Environment Site Assessment Required Before RSC Submission .....    | 30        |
|           | 8.2 Record of Site Condition Based on Phase One Environmental Site Assessment Alone ..... | 30        |
|           | 8.3 Signatures .....  | 30        |
| <b>9.</b> | <b>References .....</b>   | <b>31</b> |

## List of Figures

|                 |  |
|-----------------|--|
| <b>Figure 1</b> | Site Location Plan   |
| <b>Figure 2</b> | Phase One Study Area and Potentially Contaminating Activities (PCAs) |
| <b>Figure 3</b> | Site Plan and Areas of Potential Environmental Concern (APECs)       |

## List of Tables

|                  |  |
|------------------|--|
| <b>Table I</b>   | Site Environmental Setting Data                  |
| <b>Table II</b>  | Current and Past Land Uses                       |
| <b>Table III</b> | Potentially Contaminating Activities (PCAs)      |
| <b>Table IV</b>  | Areas of Potential Environmental Concern (APECs) |

## List of Appendices

|                   |  |
|-------------------|--|
| <b>Appendix A</b> | Limitation of Liability, Scope of Report, and Third-Party Reliance |
| <b>Appendix B</b> | Legal Survey Plan  |
| <b>Appendix C</b> | Qualification of Assessors   |
| <b>Appendix D</b> | Chain of Title Search  |
| <b>Appendix E</b> | Ecolog ERIS Report   |
| <b>Appendix F</b> | City Directory Summary   |
| <b>Appendix G</b> | Other Government Records   |
| <b>Appendix H</b> | Aerial Photographs/Fire Insurance Plans                            |
| <b>Appendix I</b> | Site Photographs   |

## Abbreviations and Acronyms

|       |  |
|-------|--|
| °C    | degree Celsius                                     |
| ANSI  | Area of Natural and Scientific Interest            |
| APEC  | Area of Potential Environmental Concern            |
| AST   | Aboveground Storage Tank                           |
| BESR  | Brownfields Environmental Site Registry            |
| BIG   | B.I.G. Consulting Inc.                             |
| BTEX  | Benzene, Toluene, Ethylbenzene and Xylenes         |
| CPU   | Certificate of Property Use                        |
| EBR   | Environmental Bill of Rights                       |
| EC    | Electrical Conductivity                            |
| ECA   | Environmental Compliance Approval                  |
| EPA   | Environmental Protection Act                       |
| ERIS  | Environmental Risk Information Services Ltd.       |
| ESA   | Environmental Site Assessment                      |
| EASR  | Environmental Activity and Sector Registry         |
| FIP   | Fire Insurance Plan                                |
| FOI   | Freedom of Information                             |
| ha    | hectare(s)   |
| L     | litre(s)   |
| m     | metre(s)   |
| m asl | metres above sea level                             |
| m bgs | metres below ground surface                        |
| MECP  | Ministry of Environment, Conservation and Parks    |
| PAH   | Polycyclic Aromatic Hydrocarbon(s)                 |
| PCA   | Potentially Contaminating Activity                 |
| PCB   | Polychlorinated biphenyl                           |
| PHC   | Petroleum Hydrocarbon(s)                           |
| PM    | Particulate Matter                                 |
| QPESA | Qualified Person for Environmental Site Assessment |
| RSC   | Record of Site Condition                           |
| SAR   | Sodium Adsorption Ratio                            |
| SCS   | Site Condition Standard                            |
| SDS   | Safety Data Sheet                                  |
| TSSA  | Technical Standards & Safety Authority             |
| UST   | Underground Storage Tank                           |
| VOC   | Volatile Organic Compound(s)                       |

# 1. Executive Summary

B.I.G. Consulting Inc. (BIG) was retained by 166 South Service Inc. (Client), to complete a Phase One Environmental Site Assessment (ESA) at the property located at 166 South Service Road East, in Oakville, Ontario (Site), as shown on Figure 1. The objective of the investigation was to support the filing of a Record of Site Condition (RSC) in accordance with Ontario Regulation 153/04 (O.Reg.153/04), as amended. It is BIG's understanding that the Site will be redeveloped for residential purposes with multiple condominium towers which are expected to have approximately seven (7) levels of underground parking in the future, which would require an RSC.

A Phase One ESA is a systematic qualitative process to assess the environmental condition of a site based on its historical and current uses. This Phase One ESA was conducted in accordance with O.Reg.153/04 and in accordance with generally accepted professional practices.

The Site is located south of South Service Road East in Oakville, Ontario, as shown on Figure 1. The Site measures approximately 11,900 m<sup>2</sup> in size and is currently occupied by a single-storey commercial building (Site building). The Site building has a footprint of approximately 2,350 m<sup>2</sup> and occupies approximately 20% of the Site. The Site building was reportedly constructed in 1959. The Site building is currently occupied by Hikers Haven, Reno Max Lighting, and Eagle Speed Uniforms. A trailer and shipping container were located in the southeastern portion of the parking lot and the southern portion of the Site is covered in grass and is used as a playing field. The areas surrounding the Site building are covered with asphalt and vegetation is present along the northern property boundary. The Site is located within a mixed commercial and residential area of Oakville. The nearest surface water body is Sixteen Mile Creek, located approximately 330 m southwest, and Lake Ontario is located approximately 2.25 km southeast of the Site.

Please note that general environmental management and housekeeping practices were reviewed as part of this assessment insofar as they could impact the environmental condition of the Site. However, a detailed review of regulatory compliance issues was beyond the scope of our investigation. Based on the Phase One ESA findings, the following information is provided in support of the Qualified Person's conclusion:

| <b>APEC</b>                                    | <b>Location of APEC on Phase One Property</b> | <b>PCA</b>  | <b>Location of PCA (On-Site or Off-Site)</b> | <b>Potential Contaminants of Concern</b>          | <b>Media Potentially Impacted (Groundwater, soil and/or sediment)</b> |
|--|---|---|--|---|---|
| <b>APEC 1:</b><br>Former autobody shop         | Southeastern portion of Site building         | #10 – Commercial Autobody Shops                       | On-Site                                      | PHCs, BTEX and VOCs                               | Soil and Groundwater  |
| <b>APEC 2:</b><br>Importation of fill material | Entire Site                                   | #30 – Importation of Fill Material of Unknown Quality | On-Site                                      | PAHs, metals, As, Sb, Se, Cr (VI), Hg, B-HWS, CN- | Soil  |

| APEC                                    | Location of APEC on Phase One Property                       | PCA   | Location of PCA (On-Site or Off-Site) | Potential Contaminants of Concern | Media Potentially Impacted (Groundwater, soil and/or sediment) |
|---|--|---|---------------------------------------|-----------------------------------|--|
| <b>APEC 3:</b><br>Use of de-icing salts | Asphalted portion of the Site and within the former autobody | “Other” – Usage of De-icing Salts                             | On-Site                               | Electrical Conductivity and SAR   | Soil   |
| <b>APEC 4:</b><br>Transformers          | Southwestern portion   | #55 - Transformer, Manufacturing, Processing and Use          | Off-Site                              | PCBs                              | Groundwater  |
| <b>APEC 5:</b><br>Former fuel oil tanks | Southwestern portion   | #28 – Gasoline and Associated Products Storage in Fixed Tanks | Off-Site                              | PHCs and BTEX                     | Groundwater  |

- 1) *Area of Potential Environmental Concern (APEC) means the area on, in or under a Phase One Study Area where one or more contaminants are potentially present, as determined through the Phase One ESA, including through:*
  - a) *identification of post or current uses on, in or under the phase one property, and*
  - b) *identification of potentially contaminating activities.*
- 2) *Potentially contaminating activity means a use or activity set out in Column A of Table 2 of Schedule D that is occurring or has occurred in a Phase One Study Area.*
- 3) *PAHs - polycyclic aromatic hydrocarbons, PHCs - petroleum hydrocarbons, BTEX - benzene, toluene, ethylbenzene, xylenes, VOCs - volatile organic compounds, As – arsenic, Sb – antimony, Se – selenium, Cr(VI) – chromium VI, Hg – mercury, B-HWS – boron hot water soluble, CN- - cyanide; SAR = sodium adsorption ratio.*

Based on the findings and conclusions of this Phase One ESA, a Phase Two ESA is required to assess the soil and groundwater conditions at the Site prior to submitting an RSC.

*This executive summary is a brief synopsis of the report and should not be read in lieu of reading the report in its entirety.*

## 2. Introduction

B.I.G. Consulting Inc. (BIG) was retained by 166 South Service Inc. (Client), to complete a Phase One Environmental Site Assessment (ESA) at the property located at 166 South Service Road East, in Oakville, Ontario (Site), as shown on Figure 1. The objective of the investigation was to support the filing of a Record of Site Condition (RSC) in accordance with Ontario Regulation 153/04 (O.Reg.153/04), as amended. It is BIG's understanding that the Site will be redeveloped for residential purposes with multiple condominium towers which are expected to have approximately seven (7) levels of underground parking in the future, which would require an RSC.

A Phase One ESA is a systematic qualitative process to assess the environmental condition of a site based on its historical and current uses. This Phase One ESA was conducted in accordance with O.Reg.153/04, as amended, and in accordance with generally accepted professional practices. Subject to this standard of care, BIG makes no express or implied warranties regarding its services and no third-party beneficiaries are intended.

### 2.2 Phase One Property Information

The Site is located south of South Service Road East in Oakville, Ontario, as shown on Figure 1. The Site measures approximately 11,900 m<sup>2</sup> in size and is currently occupied by a single-storey commercial building (Site building). The Site building has a footprint of approximately 2,350 m<sup>2</sup> and occupies approximately 20% of the Site. The Site building was reportedly constructed in 1959. The Site building is currently occupied by Hikers Haven, Reno Max Lighting, and Eagle Speed Uniforms. A trailer and shipping container were located in the southeastern portion of the parking lot and the southern portion of the Site is covered in grass and is used as a playing field. The areas surrounding the Site building are covered with asphalt and vegetation is present along the northern property boundary. The Site is located within a mixed commercial and residential area of Oakville. The nearest surface water body is Sixteen Mile Creek, located approximately 330 m southwest, and Lake Ontario is located approximately 2.25 km southeast of the Site.

The Site is bound to the northwest by South Service Road East followed by Highway 403, to the east by commercial properties, to the southeast by commercial properties and to the southwest by commercial properties. The surrounding properties are shown on Figure 2.

The legal description of the Site as obtained from the chain of title is "Part Lot 14, Concession 3 Trafalgar, South of Dundas Street, as in 811940 Except Part 1 20R7001; Oakville/Trafalgar". The Property Identification Numbers (PIN) is 24816-0049 (LT). The legal survey plan is included in Appendix B.

**Table 2-1: Site Information**

| Site Details                         |  |
|--------------------------------------|--|
| Municipal Addresses                  | 166 South Service Road East, Oakville, Ontario   |
| Current Owners                       | 166 South Service Inc., 166 South Service LP and 166 South Service GP Inc.   |
| Owner Address                        | 1-90 Wingold Avenue, Toronto, Ontario, M6B 1P5   |
| Owner Contact Information            | Mr. Emil Toma  |
| Legal Description                    | Part lot 14, Concession 3 Trafalgar, South of Dundas Street, as in 811940 except part 1 20R7001; Oakville/Trafalgar; together with an easement over part lot 14, Concession 3 Trafalgar South of Dundas Street, Parts 1, 2, 3, 4, 5 & 6 20R22099 as in HR1889581 |
| Property Identification Number (PIN) | 24816-0049 (LT)  |
| Property Size                        | 1.19 hectares (2.94 acres)   |

| Site Details  |   |
|---|---|
| Approximate Universal Transverse Mercator (UTM) coordinates | Zone: 17<br>Easting: 606238.42<br>Northing: 4812376.46<br>(1m, NAD83, QGIS) |



### 3. Scope of Investigation

The scope of work for the Phase One ESA consisted of the following activities:

- a) Reviewing the historical occupancy of the Site through the use of available archived and relevant municipal and business directories, Fire Insurance Plans (FIPs), topographical maps, and aerial photographs;
- b) Contacting municipal and provincial agencies to determine the existence of records of environmental regulatory non-compliance, if any, and reviewing such records where available;
- c) Obtaining an EcoLog Environmental Risk Information Services Ltd. (ERIS) report for the Site and surrounding properties within a 250 metres (m) radius of the Site;
- d) Reviewing available geological maps, well records and utility maps for the vicinity of the Site;
- e) Obtaining and reviewing a chain of title and assessment rolls for the Site;
- f) Reviewing available reports previously completed at the Site;
- g) Conducting interviews with designated Site representative(s) as a resource for current and historical Site information, as well as to provide BIG staff with unrestricted access to all areas of the Site and Site buildings as required by O.Reg. 153/04, as amended;
- h) Conducting a Site reconnaissance in order to identify any land use practices that may have impacted the environmental condition of the Site;
- i) Conducting a reconnaissance of the surrounding properties from the Site and publicly accessible areas in order to identify any land use practices that may have impacted the environmental condition of the Site; and,
- j) Preparing a report to document the findings.

The following sections summarize the information gathered by BIG during the Phase One ESA and identifies Potentially Contaminating Activities (PCAs) on the Site and in the Phase One Study Area, and Areas of Potential Environmental Concern (APECs) associated with the Site. APECs and PCAs are defined in O. Reg 153/04, as amended.

In completing the scope of work, BIG did not conduct any intrusive investigations, including sampling, analyses or monitoring.

BIG personnel who conducted assessment work for this project included Mr. Raymond Co, M.Env.Sc, G.I.T., Ms. Rebecca Morrison, M.Env.Sc and Mr. Darko Strajin, P.Eng. An outline of their qualifications is provided in Appendix C.

## 4. Records Review

### 4.1 General

#### 4.1.1 Phase One Study Area Determination

The Site is located south of South Service Road East, in Oakville, Ontario. The Phase One Study Area consists of properties within a distance of 250 m from the Site boundaries. The Phase One Study Area is bound by:

- a) Residential properties to the northwest;
- b) Commercial properties to the northeast;
- c) Commercial and agricultural or other properties to the southwest; and,
- d) VIA Rail Canada Oakville Station to the southeast.

The surrounding properties within the Phase One Study Area are predominantly commercial land use. All properties wholly or partly within 250 m from the Site boundaries as presented in Figure 2 were included in the Phase One Study Area.

#### 4.1.2 First Developed Use Determination

Based on the previous Phase I ESA (BIG, 2021a), the Site was first developed from vacant and undeveloped to commercial use in 1959.

A more detailed discussion of the Site history based on available documentation is provided in the following sections of the report.

#### 4.1.3 Fire Insurance Plans

BIG contracted Opta Information Intelligence (Opta) to perform a search for FIPs, Property Underwriters Reports and Property Underwriters Plans within the Phase One Study Area. Based on the search, no FIPs were available that covered the Site but an FIP dated 1967 partially covered the surrounding Phase One Study Area. A Site plan report was available for the Site and is dated 1985. The 1967 FIP and the 1985 Site plan report obtained from Opta are included in Appendix H.

The following table summarizes the features of the Phase One Study Area as indicated on the reviewed FIPs. Building details were limited on the FIPs as indicated below.

| <b>1967</b> |  |
|-------------|--|
| Site        | a) The Site was not covered.   |
| North       | a) South Service Road, followed by the Queen Elizabeth Way, followed by North Service Road East and residential properties occupy the surrounding area to the northwest.<br>b) Multiple apartment buildings are located northwest of the Site.   |
| East        | a) Vacant land followed by the Queen Elizabeth Motor Hotel located at 218 South Service Road (currently 590 Argus Road and 226 South Service Road) occupy the surrounding area to the northeast.<br>b) James R. Kendall Leather Co. Ltd. is located at 185 Cross Avenue, approximately 55 m east, including tanning in the rear portion of the building.<br>c) A sheet metal workshop is located at 572 Argus Road, approximately 60 m east.<br>d) A printing lithography facility is located at 570 Argus Road, approximately 60 m east.<br>e) A printing facility is located at 587 Argus Road, approximately 130 m northeast.<br>f) One (1) fuel oil AST and one (1) UST are located at 218 Cross Avenue, approximately 210 m east. |

| <b>1967</b> |   |
|-------------|---|
|             | g) Beaver Lumber Co. Ltd. is located at 546 Trafalgar Road (currently 233 Cross Avenue), approximately 235 m east, including two (2) lumber sheds located at the southern portion of the property.  |
| South       | a) Oak Queen Mall including Firestone Garage Repairs and commercial properties is located at 125 Cross Avenue, with two (2) fuel oil tanks on the north eastern portion of the property, located approximately 30 m southwest.<br>b) J.A. Wotherspoon & Son (Foundry) is located at 148 Cross Avenue, approximately 155 m southeast.<br>c) A metal stamping facility is located at 142 Cross Avenue, approximately 170 m southeast. |
| West        | a) South Service Road, followed by the Queen Elizabeth Way, followed by North Service Road East and residential properties occupy the surrounding area to the west.   |
| <b>1985</b> |   |
| Site        | a) A Site plan Report indicated that the Site was occupied by a rectangular building occupied by Oakville Honda with auto repairs in the eastern portion of the building. Vacant fields were reported in the southern portion of the property.  |

Based on the information gathered from the review of the FIPs, the following PCAs were identified:

- a) The Site was occupied by Oakville Honda with auto repairs in the eastern portion of the building in 1985. The Site is associated with PCA#10 – Commercial Autobody Shops.
- b) Two (2) fuel oil tanks were located in the northeastern portion of the Site located at 125 Cross Avenue, approximately 30 m southwest of the property in 1967. The property is associated with PCA#28 – Gasoline and Associated Products Storage in Fixed Tanks.
- c) The James R. Kendall Leather Co. Ltd was located at 185 Cross Avenue, approximately 55 m east, including tanning in the rear portion of the building in 1967. The property is associated with PCA#53 – Tannery.
- d) A sheet metal workshop was located at 572 Argus Road, approximately 60 m east in 1967. The property is associated with PCA#33 – Metal Treatment, Coating, Plating and Finishing and PCA#34 – Metal Fabrication.
- e) Oak Queen Mall including Firestone Garage Repairs was located at 125 Cross avenue (currently 99 Cross Avenue in the south western portion), approximately 95 m southwest in 1967. The property is associated with PCA#10 – Commercial Autobody Shops.
- f) A printing facility is located at 587 Argus Road, approximately 130 m northeast in 1967. The property is associated with PCA#31 – Ink Manufacturing, Processing and Bulk Storage.
- g) J.A. Wotherspoon & Son (Foundry) is located at 148 Cross Avenue, approximately 155 m southeast in 1967. The property is associated with PCA#32 – Iron and Steel Manufacturing and Processing.
- h) A metal stamping facility is located at 142 Cross Avenue, approximately 170 m southeast in 1967. The property is associated with PCA#33 – Metal Treatment, Coating, Plating and Finishing.
- i) One (1) fuel oil AST and one (1) UST are located at 218 Cross Avenue, approximately 210 m east in 1967. The property is associated with PCA#28 – Gasoline and Associated Products Storage in Fixed Tanks.

#### **4.1.4 Chain of Title**

A chain of title was completed for the Site by Stewart Davey, an independent title searcher. The chronological Chain of Title search back to the Crown provided to BIG is provided in Appendix D, summarized in Table II, and indicated the following entities associated with the ownership as part of the Site:

| Year            | Name of Owner   |
|-----------------|---|
| Prior to 1813   | The Crown   |
| 1813 to 1854    | William Chisholm  |
| 1854 to 1867    | Robert Chisholm   |
| 1867 to 1877    | William Biggar Chisholm                                   |
| 1877 to 1915    | Charles Pettit Chisholm                                   |
| 1915 to 1945    | Christina K. Chisholm                                     |
| 1945 to 1946    | Edward R. Deeks   |
| 1946 to 1946    | King Paving Company Limited                               |
| 1946 to 1954    | United Distillers Limited                                 |
| 1954 to 1957    | Duncan Harwood Distillers Limited                         |
| 1957 to 1959    | Singer Sewing Machine Company                             |
| 1959 to 1959    | Kalgore Holdings Limited                                  |
| 1959 to 1985    | The Royal Trust Company                                   |
| 1985 to 1985    | 501938 Ontario Limited                                    |
| 1985 to 1993    | Guardian Trust Company                                    |
| 1993 to 2003    | F.M.P. Holdings Inc. (name change to Comark Inc. in 2002) |
| 2003 to 2021    | Europe Bound IV Inc.                                      |
| 2021 to present | 166 South Service Inc.                                    |

Based on the review of the chain of title, no PCAs were identified.

#### 4.1.5 Environmental Reports

Previous investigations were made available for review by BIG. The following investigations were reviewed in support of this Phase One ESA report:

- a) BIG (2021a) Phase I Environmental Site Assessment, 166 South Service Road East, Oakville, Ontario, dated May 10, 2021, prepared by B.I.G. Consulting Inc.
- b) BIG (2021b) Phase II Environmental Site Assessment, 166 South Service Road East, Oakville, Ontario, dated July 5, 2021, prepared by B.I.G. Consulting Inc.

The applicable environmental information related to the Site are stratigraphy and groundwater levels and the information are summarized below.

| <b>BIG (2021a) Phase I Environmental Site Assessment</b> |  |
|--|--|
| Objective  | Identify former and existing potential environmental concerns at the Site.   |
| Potential Environmental Concerns Identified              | <ul style="list-style-type: none"> <li>• Potential fill material of unknown quality at the Site.</li> <li>• Former auto service garage at the Site, in the southeastern portion of the building.</li> <li>• Two (2) former USTs were located on the northeastern portion of the property located at 125 Cross Avenue.</li> <li>• Former auto centre was located at 125 Cross Avenue.</li> <li>• Former dry cleaner was located at 125 Cross Avenue.</li> </ul> |

| <b>BIG (2021b) Phase II Environmental Site Assessment</b> |   |
|---|---|
| Objective   | Investigate soil and groundwater quality at the Site.   |
| Program   | <ul style="list-style-type: none"> <li>• Advancement of ten (10) boreholes (BH1 to BH10) up to a maximum depth of approximately 23.5 m below ground surface (bgs).</li> <li>• Installation of six (6) monitoring wells (MW1, MW2, MW4, MW6, MW8 and MW10).</li> </ul> |

| <b>BIG (2021b) Phase II Environmental Site Assessment</b> |   |
|---|---|
|   | <ul style="list-style-type: none"> <li>• Soil samples submitted for the analysis of petroleum hydrocarbons (PHCs), benzene, toluene, ethylbenzene and xylenes (BTEX), polycyclic aromatic hydrocarbons (PAHs), metals and inorganics.</li> <li>• Groundwater samples submitted for PHCs and volatile organic compounds (VOCs).</li> </ul> |
| Site Condition Standards                                  | MECP (2011) Table 2 Full depth SCS for residential land use with potable groundwater and medium/fine textured soil.   |
| Soil  | <ul style="list-style-type: none"> <li>• The stratigraphy consists of topsoil or asphalt followed by clayey silt and silty sand fill material, underlain by clayey silt till underlain by shale bedrock.</li> <li>• Shale bedrock was encountered between 4.6 m to 23.5 m bgs.</li> </ul>   |
| Groundwater   | <ul style="list-style-type: none"> <li>• Depth = 2.64 m bgs to 18.28 m bgs (May 4, 2021)</li> </ul>   |
| Soil Conditions   | <ul style="list-style-type: none"> <li>• All soil samples submitted for PHCs, BTEX, PAHs, metals and inorganics were either non-detect or were detected below the applicable SCS.</li> </ul>  |
| Groundwater Conditions                                    | <ul style="list-style-type: none"> <li>• All groundwater samples submitted for PHCs and VOCs were either non-detect or were detected below the applicable SCS.</li> </ul>   |

Based on the review of the reports, the following PCAs were identified:

- a) The Site had a former auto service garage and has fill material of unknown quality. The Site is associated with PCA#10 – Commercial Autobody Shops and PCA#30 – Importation of Fill Material of Unknown Quality.
- b) The property located at 125 Cross Avenue, was a former auto centre, former dry cleaner and had two (2) former fuel oil USTs. The property is associated with PCA#10 – Commercial Autobody Shops, PCA#28 – Gasoline and Associated Products Storage in Fixed Tanks and PCA#37 – Operation of Dry Cleaning Equipment (where chemicals are used).

## 4.2 Environmental Source Information

### 4.2.1 Federal and Provincial Database Search

A search of provincial, federal and private environmental databases for records pertaining to the Site and properties within the Phase One Study Area was conducted by ERIS. BIG has confirmed neither the completeness nor the accuracy of the records that were provided. A copy of the ERIS report is provided in Appendix E. A summary of the significant findings is provided below.

#### 4.2.3.1 Waste Disposal Sites

The ERIS search included the following waste disposal sites databases:

- a) Anderson's Waste Disposal Sites (1860s to present)
- b) Waste Disposal Sites – MOE CA Inventory (October 2011 to February 28, 2022)
- c) Waste Disposal Sites MOE 1991 Historical Approval Inventory (Up to October 1990)

No records were identified for the Site or the properties within the Phase One Study Area.

#### 4.2.3.2 Boreholes (1875 to July 2018)

No records were identified for the Site. A total of ten (10) borehole records were identified for the properties within the Phase One Study Area which were advanced for geotechnical or geological investigations from 1958 to 1968. The general stratigraphy of the Phase One Study Area as outlined in the borehole records consists of sand/gravel topsoil underlain by silt/clay till followed by shale bedrock.

#### **4.2.3.3 Certificates of Approval (1985 to October 2011)**

No records were identified for the Site. The following records were identified within the Phase One Study Area and are summarized below:

- a) The property located at 196 South Service Road East (currently 178 South Service Road East), northeast adjacent, occupied by Fieldfresh Farms Ltd., had a certificate of approval for industrial air in 1996. Based on the description of the approval, no PCAs were identified.
- b) The intersection located at Cross Avenue and Argus Road, approximately 165 m east, occupied by R.M. of Halton, had a certificate of approval for municipal water in 1999. Based on the description of the approval, no PCAs were identified.

#### **4.2.3.4 Ontario Regulation 347 Waste Generator Summary (1986 to November 2021)**

No records were identified for the Site. The waste generators that were identified within the Phase One Study Area are summarized below:

- a) The property located at 148 Cross Avenue, approximately 155 m southeast, occupied by Wotherspoon Foundry Ltd., was listed as a waste generator of steel making residues, from 1986 to 1990, 1992, 1993, and 1997 to 2001, acid waste – other metals, paint/pigment/coating residues, petroleum distillates and waste oils & lubricants from 1992 to 2001. The property was listed as having operation of iron foundries. The property is associated with PCA#32 – Iron and Steel Manufacturing.
- b) The property located at 539 Lyons Lane, approximately 250 m south, occupied by Oakville Hydro Electricity Distribution Inc., was listed as a waste generator of alkaline wastes – other metals and oil skimmings & sludges from 1992 to 1998 and PCB's in 2006. The property is listed as having operation of electrical power systems and electric power distribution. The property is associated with PCA#18 – Electricity Generation, Transformation and Power Stations and PCA#55 – Transformer Manufacturing, Processing and Use.
- c) The property located at 125 Cross Avenue, southwest adjacent, was occupied by Black Photo Corporation, Wal-Mart Canada Inc., Loblaws Companies Inc. and Value Village Stores. Black Photo Corporation was listed as a waste generator of photoprocessing wastes from 1986 to 1990, 1992, 1993, 1997 to 2001. The property was listed as having operation of camera/photo supply. Based on the description of the records, no PCAs were identified. Wal-Mart Canada Inc. was listed as a waste generator of waste compressed gasses, paint/pigment/coating residues, inorganic laboratory chemicals, petroleum distillates, waste oils & lubricants, organic laboratory chemicals and non-halogenated pesticides from 1997 to 2001. The property was listed as having operation of pharmacies. As the pharmacy has disposal protocol, no PCAs were identified. Loblaws Companies Inc. was listed as a waste generator of pathological wastes from 2015 to 2016, 2018, 2020, 2021, aliphatic solvents and residues in 2018, 2020 and 2021. The property was listed as having operation of supermarkets and other grocery (except convenience) stores. As the supermarket has disposal protocol, no PCAs were identified. Value Village Stores was listed as waste generator of waste compressed gases including cylinders, miscellaneous waste organic chemicals, detergents and soaps, pharmaceuticals, halogenated pesticides and herbicides, waste crankcase oils and lubricants, acid solutions – containing heavy metals, miscellaneous waste and inorganic chemicals, pathological wastes, wastes from the use of pigments, coatings and paints, other specified inorganic sludges, slurries or solids, organic non-halogenated pesticide and herbicide wastes, aliphatic solvents and residues and alkaline solutions – containing other metals and non-metals (not cyanide) in 2020 and 2021. As the retail store has disposal protocol, no PCAs were identified.
- d) The property located at 586 Argus Road, northeast adjacent, was occupied by Dr. Gregory A. Shaw and 586 Argus Clinic. Dr. Gregory A. Shaw was listed as a waste generator of photoprocessing

wastes from 1993 to 2001, and 2003 and a waste generator of unspecified waste in 2002 and 2004. The property was listed as having operation of dentists general practitioner office. As the dental office has disposal protocol, no PCAs were identified. 586 Argus Clinic was listed as a waste generator of pathological wastes and pharmaceuticals from 2014 to 2016, 2018, 2020 and 2021. The property was listed as having operation of offices of physicians. As the physician's office has disposal protocol, no PCAs were identified.

- e) The property located at 165 Cross Avenue, southeast adjacent, occupied by Hepworth and Damas Endodontics, was listed as waste generator of pathological wastes and pharmaceuticals from 2014 to 2015, 2018, 2020 and 2021. The property was listed as having operation of offices of all other health practitioners. As the health practitioner's office has disposal protocol, no PCAs were identified.
- f) The property located at 185 Cross Avenue, approximately 55 m east, occupied by 915643 Ontario Inc., was listed as a waste generator in 2012. The property is listed as having operations of lessors of non-residential buildings (except mini-warehouses). Based on the inadequate information provided by ERIS, no PCAs were identified.
- g) The property located at 99 Cross Avenue, approximately 95 m southwest, occupied by The Home Depot, was listed as a waste generator of non-halogenated pesticides, petroleum distillates, acid waste – heavy metals, paint/pigment/coating residues, inorganic laboratory chemicals, light fuels, halogenated pesticides, oil skimmings & sludges, waste oils & lubricants, organic laboratory chemicals, waste compressed gases, acid waste – other metals, alkaline wastes – other metals, other specified inorganics, chemical fertilizer wastes, aromatic solvents and aliphatic solvents from 2002 to 2016, 2018, 2020 and 2021. The property was listed as having operation of all other miscellaneous general merchandise stores, other speciality-line building supplies wholesaler-distributors, lumber, plywood and millwork wholesaler distributors and hardware wholesaler distributors. As The Home Depot has disposal protocol, no PCAs were identified.
- h) The property located at 587 Argus Road, approximately 125 m northeast, occupied by Dr. Sam Jomehri, was listed as a waste generator of photoprocessing wastes and pathological wastes in 2016, 2018, 2020 and 2021. The property was listed as having operation of offices of dentists. As the dental office has disposal protocol, no PCAs were identified.
- i) The property located at 595 Argus Road, approximately 125 m northeast, occupied by E. Mymryk Investments Inc., was listed as a waste generator of photoprocessing wastes from 1986 to 1990 and from 1992 to 1998. The property was listed as having operation of investment companies. Based on the description of the record, no PCAs were identified.
- j) The property located at 581 Argus Road, approximately 125 m northeast, was occupied by CMLHealthCare, LifeLabs LP, Argus Medical Centre, Adamson Properties Inc., Med-Chem Laboratories Ltd., MCTU Diagnostics Limited and Camista Holdings. CMLHealthCare was listed as a waste generator of pathological wastes from 2009 to 2011. The property was listed as having operation of medical and diagnostic laboratories. As the medical laboratory has disposal protocol, no PCAs were identified. LifeLabs LP was listed as a generator of pathological wastes from 2012 to 2016, 2018, 2020 and 2021. The property was listed as having operation of medical and diagnostic laboratories. As the medical laboratory has disposal protocol, no PCAs were identified. Argus Medical Centre was listed as a waste generator of pathological wastes from 2010 to 2016, 2018, 2020, 2021 and pharmaceuticals in 2016, 2018, 2020 and 2021. The property was listed as having operation of offices of physicians. As the physician's office has disposal protocol, no PCAs were identified. Adamson Properties Inc. was listed as a waste generator of oil skimmings & sludges in 2014. The property was listed as having operation of offices of physicians. As the physician's office has disposal protocol, no PCAs were identified. Med-Chem Laboratories Ltd. was listed as a waste generator of pathological wastes from 1989 to 1990 and 1994 to 1996. The property was listed as having operation of medical laboratories. As the medical laboratory has

disposal protocol, no PCAs were identified. MCTU Diagnostics Limited was listed as waste generator of photoprocessing wastes from 1994 to 2001. The property was listed as having operation of radiological laboratory. As the radiological laboratory has disposal protocol, no PCAs were identified. Camista Holdings was listed as a waste generator of pathological wastes in 2010. The property was listed as having operation of offices of all other health practitioners. As the health practitioner's office has disposal protocol, no PCAs were identified.

- k) The property located at 603 Argus Road, approximately 185 m northeast, occupied by Inside Health Inc., was listed as a waste generator of pathological wastes in 2018. As the health care office has disposal protocol, no PCAs were identified.
- l) The property located at 232 South Service Road, approximately 225 m northeast, occupied by Regional Municipality of Halton and Regional Municipality of Halton Health Department, was listed as a waste generator of pathological wastes and pharmaceuticals in 2015, 2016, 2018, 2020 and 2021. The property was listed as having operation of all other out-patient care centres. As the care centre has disposal protocol, no PCAs were identified.
- m) The property located at 234 South Service Road, approximately 225 m northeast, was occupied by Cormack Animal Clinic Limited and Animal Hospital of Oakville. Cormack Animal Clinic Limited was listed as a waste generator of pathological wastes from 1997 to 2001. The property was listed as having operation of veterinary service. As the veterinarian has disposal protocol, no PCAs were identified. Animal Hospital of Oakville was listed as a waste generator of pathological wastes from 2002 to 2016, 2018, 2020, 2021 and pharmaceuticals from 2010 to 2016, 2018, 2020 and 2021. The property was listed as having operation of veterinary service. As the veterinarian has disposal protocol, no PCAs were identified.

#### **4.2.3.5 Dry Cleaning Facilities (January 2004 to December 2019)**

No records were identified for the Site or the properties within the Phase One Study Area.

#### **4.2.3.6 National Pollutant Release Inventory (1993 to May 2017)**

No records were identified for the Site or the properties within the Phase One Study Area.

#### **4.2.3.7 National PCB Inventory (1988 to 2008)**

The Site was not identified in this database. The following records were identified for the properties within the Phase One Study Area:

- a) The property located at 226 South Service Road, approximately 195 m northeast, occupied by Rosart Properties Inc., had one (1) record of metal refining in 1989 and two (2) records of metal refining in 1990. The records list the storage of askarel for disposal at 681 King Street West in Hamilton, Ontario. Based on the description of the records, no PCAs were identified.

#### **4.2.3.8 TSSA Historic Incidents (2006 to June 2009)**

The Site was not identified in this database. The following record was identified for the properties within the Phase One Study Area:

- a) A natural gas pipeline strike incident occurred at 111 North Service Road East, approximately 165 m west, in 2008. Based on the description of the incident, no PCAs were identified.

#### **4.2.3.9 Pesticide Register (October 2011 to February 28, 2022)**

No records were identified for the Site. The following records were identified for the properties within the Phase One Study Area:

- a) Eight (8) records for the property located at 125 Cross Avenue, southwest adjacent.
- b) Four (4) records for the property located at 99 Cross Avenue, approximately 95 m southwest.



These records indicated that the properties were either a vendor, limited vendor or retail vendor of pesticides and no manufacturing of pesticides was identified. As such, no PCAs were identified based on these records.

#### **4.2.3.10 Fuel Storage Tanks**

The ERIS search included a search of the following fuel storage tank databases:

- a) Fuel Storage Tank (Up to May 31, 2021)
- b) Historic Fuel Storage Tank (Pre January 2010)
- c) List of TSSA Expired Facilities (Up to May 31, 2020)
- d) Private and Retail Fuel Storage Tanks (1989 to 1996)
- e) Retail Fuel Storage Tanks (1999 to September 30, 2021)
- f) Commercial Fuel Oil Tanks (Up to February 28, 2022)
- g) TSSA Variances for Abandonment of Underground Storage Tanks (Up to February 28, 2022)
- h) Anderson's Storage Tanks (1915 to 1953)

No records were identified for the Site. The following record was identified for the property within the Phase One Study Area:

- a) The property located at 570 Trafalgar, approximately 250 m northeast, occupied by Oak-Land Lincoln Mercury Sales, had a record of a private tank within the Private and Retail Fuel Storage Tank database in 1994. The property is associated with PCA#28 – Gasoline and Associated Products Storage in Fixed Tanks.

#### **4.2.3.11 Ontario Spills (1988 to September 2020 and December 2020 to March 2021)**

No records were identified for the Site. The following spills were identified for the properties within the Phase One Study Area:

- a) Three (3) refrigerant gas leaks occurred in 2007, 2014 and 2017 and a freon leak occurred in 2008 at 125 Cross Avenue, southwest adjacent. Based on the description of the spills, no PCAs were identified.
- b) Approximately 20 L of gasoline was leaked to the soil in the ground in 1994 at 155 North Service Road East, approximately 90 m northwest. The property is associated with PCA#"Other" – Gasoline Spill.
- c) Approximately 10 L of hydraulic oil was spilled to the ground in 1989 at the intersection of Cross Avenue and Lyons Lane, approximately 110 m south. The hydraulic oil was likely transported to the nearest storm sewer, no PCAs were identified.
- d) An unknown amount of diesel fuel was discharged to the storm sewer from the basement sump in 2008 at 125 North Service Road East, approximately 130 m west. Based on the description of the spill, no PCAs were identified.
- e) Approximately 5 L of hydraulic fluid was spilled from a truck at the dealership in 1989 at 570 Trafalgar Road, approximately 250 m northeast. Based on the description of the spill, no PCAs were identified.

#### **4.2.3.12 Scott's Manufacturing Directory (1992 to March 2011)**

No records were identified for the Site. The following records were identified for the property within the Phase One Study Area:

- a) The property located at 165 Cross Avenue, southeast adjacent, occupied by Instant Imprints Canada Inc., was listed as having operations of commercial screen printing, other printing, all other textile products mills, sign manufacturing, lessors of non-financial intangible assets (except

copyrighted works). The property is associated with PCA#31 – Ink Manufacturing, Processing and Bulk Storage.

- b) The property located at 136 Cross Avenue, approximately 190 m south, occupied by Brukar Inc., was listed as having operations of totalizing fluid meters and counting devices. The property is associated with PCA#33 – Metal Treatment, Coating, Plating and Finishing and PCA#34 – Metal Fabrication.
- c) The property located at 586 Argus Road, northeast adjacent, occupied by Dionex Canada Ltd., was listed as having operation of professional equipment and supplies, not elsewhere classified in 1986. Based on the description of the operation, no PCAs were identified.
- d) The property located at 117 Cross Avenue, approximately 60 m southeast, occupied by Colourchrome Imaging was listed as having operations of digital printing, other printing and sign manufacturing in 1990. The property is associated with PCA#31 – Ink Manufacturing, Processing and Bulk Storage.
- e) The property located at 591 Argus Road, approximately 115 m northeast, occupied by Target Marketing Corp., was listed as having operations of office equipment, electrical appliances, television & radio sets, electronic parts & equipment, N.E.C., jewellery, watches, precious stones & precious metals and stationery & office supplies in 1979. Based on the description of the operations, no PCAs were identified.
- f) The property located at 595 Argus Road, approximately 125 m northeast, occupied by Rubicon Publishing Inc., was listed as having operation of book publishers. Based on the description of the operations, no PCAs were identified.
- g) The property located at 226 South Service Road East, approximately 195 m northeast, occupied by Rubicon Publishing Inc., was listed as having operation of book publishers. Based on the description of the operations, no PCAs were identified.

#### **4.2.3.13 Water Well Information System (Up to September 30, 2021)**

No records were identified for the Site. Fifteen (15) records were identified within the Phase One Study Area. The wells were installed between 1948 to 2018 for monitoring, test hole, observation and water supply purposes at depths ranging from 3.4 m to 12.2 m bgs. Based on the well records, the general soil stratigraphy in the vicinity of the Site consisted of topsoil, fill and sand underlain by silt, clay and shale.

#### **4.2.2 Municipal City Directories**

A search for Oakville City Directories was completed by LGI Copy Service Canada in order to identify the occupancy history of the Site and properties within the Phase I Study Area for potential environmental concerns. Based on the review of the directories dated 1958, 1965, 1971, 1975, 1983, 1989, 1994 and 2000, summarized in Appendix D, the following significant findings were identified:

- a) The Site first appeared in 1965 and was occupied by Singer Company of Canada and Singer Credit of Canada in 1965, Halton County Board of Education in 1971, Flintkote Company of Canada LTD in 1975, Oakville Honda in 1989 and Bovines Leather in 1994. The Site is associated with PCA#10 – Commercial Autobody Shops.
- b) The property located at 125 Cross Avenue, southwest adjacent, was occupied by Keith's Cleaners LTD and Trafalgar Oak Queen Drugs LTD in 1965, Firestone Tire & Rubber Co. of Canada LTD, Shoppers Drug Mart and Department of Transport – Driver Examination Centre in 1971, Shoppers Drug Mart and Moore's Tire Centre in 1975, Shoppers Drug Mart and Woolco Department Store Automotive Department in 1983, Shoppers Drug Mart, a medical office and Woolco Auto Centre in 1989, Burak Jacobson Research Partners Inc., Cadet Cleaners, Trafalgar Village Dental Group and Woolco Auto Centre in 1994 and Cadet Cleaners and Trafalgar Village Dental Group in 2000.

The property is associated with PCA#10 – Commercial Autobody Shops and PCA#37 – Operation of Dry Cleaning Equipment (where chemicals are used).

- c) The property located at 185 Cross Avenue, approximately 55 m east, was occupied by Kendall Jas R Leather Co. LTD in 1965, Duncan's Industrial Hardware LTD and The Trailer Centre in 1975, Duncan's Industrial Hardware LTD and King Car Service Centres Inc. in 1983. The property is associated with PCA#10 – Commercial Autobody Shops and PCA#53 – Tannery.
- d) The property located at 580 Argus Road, approximately 55 m northeast, was occupied by Power spray, car wash in 1975, Jet Auto Centre in 1994 and Ace Automotive in 2000. The property is associated with PCA#10 – Commercial Autobody Shops.
- e) The property located at 572 Argus Road, approximately 60 m east, was occupied by Oakville Sheet Metal Co. LTD between 1965 and 1975. The property is associated with PCA#33 – Metal Treatment, Coating, Plating and Finishing and PCA#34 – Metal Fabrication.
- f) The property located at 570 Argus Road, approximately 60 m east, was occupied by Tollefson Lithographing LTD in 1971, Allison Trophies & Engraving in 1975 and Argus Automotive in 2000. The property is associated with PCA#10 – Commercial Autobody Shops.
- g) The property located at 187 Cross Avenue, approximately 95 m east, was occupied by Rodeo Dry Cleaners, Baker's Dozen Donuts and Cross & Argus Car Wash LTD in 1994, and by Burlington Dry Cleaners, Baker's Dozen Donuts and Fine Details Inc. in 2000. The property is associated with PCA#37 – Operation of Dry Cleaning Equipment (where chemicals are used).

The remaining properties within the Phase One Study Area did not appear to be associated with any PCAs as per Table 2, Schedule D of O.Reg.153/04, as amended.

## **4.2.3 Ontario Ministry of Environment, Conservation and Parks Records**

### **4.2.3.1 Ministry of the Environment, Conservation and Parks (MECP)**

The Ministry of Environment, Conservation and Parks (MECP) was contacted through the Freedom of Information and Protection of Privacy Act (FOI) for copies of any records they had pertaining to the Site on June 3, 2022.

A written response from the MECP was received on August 4, 2022. Two (2) records regarding the water system distribution to the Site were available for review. Based on the description of the records, no PCAs were identified. The request and records are included in Appendix G.

### **4.2.3.2 MECP Databases**

The ERIS report summarized in the Federal and Provincial Database Search section of the report included a summary of MECP databases. The databases include the following: MECP Environmental Bill of Rights (EBR), Environmental Activity and Sector Registry (ESAR), Environmental Compliance Approval (ECA), MECP Brownfields Environmental Site Registry (BESR), MECP Hazardous Waste Information Network (HWIN) and MECP Waste Disposal Sites. The following record was identified:

- a) The intersection located at Cross Avenue and Lyons Lane, approximately 110 m south, was registered in the ECA database for municipal and private sewage works in 2001.
- b) The property located at 111 Cross Avenue, approximately 150 m south, was registered in the ECA database for air in 2007.

Based on the description of the registrations, no PCAs were identified.

### **4.2.3.3 Record of Site Condition (RSC)**

An RSC summarizes the environmental conditions of a property as determined by a qualified person (QP) by conducting a Phase One ESA, and where necessary, a Phase Two ESA, confirmatory sampling and a risk assessment. Upon completion of the necessary environmental Site assessments, an RSC for an assessed

property can be filed with the MECP and added to the BESR database. This online, publicly available database can be searched to identify what properties may have potential environmental concerns.

Based on the search of the MECP’s BESR database completed by ERIS, no records were identified at the Site. The following records were identified for the properties within the Phase One Study Area:

- a) The property located at 148 Cross Avenue, approximately 155 m southeast, filed five (5) RSCs from 1999 to 2000. The type of RSCs were not specified in the records. Based on the limited information provided, no PCAs were identified.

Based on the description of the records, no PCAs were identified.

#### 4.2.4 Technical Standards and Safety Authority

A request was made to the TSSA by email on June 3, 2022 for information regarding fuel storage at the Site and the adjacent properties. A copy of the TSSA request is provided in Appendix G.

An email response from TSSA dated June 3, 2022 was received and is included in Appendix G. Based on the search results, the property located at 99 Cross Avenue, approximately 95 m southwest, has an active cylinder exchange. Based on the description of the record, no PCAs were identified.

### 4.3 Physical Setting Sources

#### 4.3.1 Aerial Photographs

Aerial photographs were obtained in order to review the development and land use history of the Site, as well as the land in the immediate vicinity of the Site. Aerial photographs dated 1934, 1965, 1985 were obtained from LGI and aerial photographs dated 2005 and 2018 were obtained from Google Earth. The aerial photographs were collected based on availability from the archives at available intervals to best capture the changes at the Site. BIG notes that at the time of this Phase One ESA, the 1934 aerial photograph was the earliest available photograph for the Site and Phase One Study Area.

The development and land use history of the Site and adjacent properties as depicted on the reviewed aerial photography is summarized in Table 3-1. Copies of the aerial photographs are included in Appendix H.

**Table 4-1: Aerial Photograph Observations**

| Aerial Photograph Year | Observations   |
|------------------------|--|
| 1934                   | a) The Site and Phase One Study Area appear to have been vacant or used for agricultural purposes.   |
| 1965                   | <ul style="list-style-type: none"> <li>a) A rectangular shaped building was observed in the northern portion of the Site, a parking lot appears to be present in the central and western portions of the Site and the southern portion of the Site was covered in vegetation.</li> <li>b) South Service Road, North Service Road, expansion of the Queen Elizabeth Way and residential dwellings appear to have been developed to the north and northwest.</li> <li>c) A large irregularly shaped building appears to have been developed at 125 Cross Avenue, southwest adjacent.</li> <li>d) Two (2) irregular shaped buildings appear to have been developed at 590 Argus Road, approximately 50 m northeast.</li> <li>e) A rectangular building appears to have been developed at 580 Argus Road, approximately 50 m east.</li> <li>f) A rectangular building appears to have been developed at 177 Cross Avenue, approximately 60 m southeast.</li> </ul> |

| Aerial Photograph Year | Observations   |
|------------------------|--|
|                        | <ul style="list-style-type: none"> <li>g) A rectangular building appears to have been developed at 572 to 568 Argus Road, approximately 75 m east.</li> <li>h) A rectangular building appears to have been developed at 187 Cross Avenue, approximately 95 m east.</li> <li>i) A rectangular building appears to have been developed at 142 Cross Avenue, approximately 170 m southeast.</li> <li>j) Residential dwellings appear to have been developed northwest and west of the Site.</li> </ul>  |
| 1985                   | <ul style="list-style-type: none"> <li>a) Additional parking appears to have been added to the north of the Site building.</li> <li>b) A rectangular building appears to have been developed at 178 South Service Road, northeast adjacent.</li> <li>c) A rectangular building appears to have been developed at 165 Cross Avenue southeast adjacent.</li> <li>d) A rectangular building appears to have been developed at 157 Cross Avenue southeast adjacent.</li> <li>e) Additions appear have been added to the building developed at 125 Cross Avenue, southwest adjacent.</li> <li>f) An irregularly shaped building appears to have been developed at 590 Argus Road, approximately 50 m northeast, the previous buildings have been demolished.</li> <li>g) A rectangular building appears to have been developed at 595 Argus Road, approximately 125 m northeast.</li> <li>h) A rectangular building appears to have been developed at 581 Argus Road, approximately 125 m northeast.</li> <li>i) A rectangular building appears to have been developed at 207 Cross Avenue, approximately 150 m east.</li> <li>j) A rectangular building appears to have been developed at 217 Cross Avenue, approximately 175 m east.</li> <li>k) A rectangular building appears to have been developed at 603 Argus Road, approximately 185 m northeast.</li> <li>l) A rectangular building appears to have been developed at 227 Cross Avenue, approximately 220 m east.</li> <li>m) A rectangular building appears to have been developed at 233 Cross Avenue, approximately 235 m east.</li> <li>n) A rectangular building appears to have been developed at 570 Trafalgar Road, approximately 250 m northeast.</li> <li>o) Additional residential dwellings appear to have been developed north of the Site.</li> </ul> |
| 2005                   | <ul style="list-style-type: none"> <li>a) The rectangular building developed at 178 South Service Road, northeast adjacent appears to have been demolished.</li> <li>b) An irregular shaped building appears to have been developed at 586 Argus Road, northeast adjacent.</li> <li>c) An irregular shaped building appears to have been developed at 177 Cross Road, southeast adjacent, with the former building having been demolished.</li> <li>d) The central portion of the building appears to have been demolished and replaced with parking at 125 Cross Avenue, southwest adjacent.</li> </ul>   |
| 2018                   | <ul style="list-style-type: none"> <li>a) The Site appears to have disturbed ground in the southern portion.</li> <li>b) No significant changes were observed for the Phase One Study Area.</li> </ul>   |

Based on a review of the aerial photographs, the following PCAs were identified:

- a) A rectangular shaped building was developed in the northern portion with asphalt paved areas to the south and west of the building that were likely using for parking in 1965. The Site appeared to have disturbed ground in the southern portion in 2018. Fill material may have been brought to the site to regrade the Site during this earthwork. The Site is associated with PCA#30 – Importation of Fill Material of Unknown Quality and PCA"Other" – Usage of De-icing Salts.

#### **4.3.2 Topography, Hydrology and Geology**

The following physiographic, geological and soil maps were reviewed on June 3, 2022:

- a) Atlas of Canada – Toporama Topographic Map (Toporama);
- b) Ontario Base Map (OBM);
- c) Ontario Ministry of Energy, Northern Development and Mines (MENDM) website, Bedrock Geology of Ontario, 2011 – MRD 126; and Paleozoic Geology of Southern Ontario, 2007 – MRD 219 (KML format);
- d) Ontario MENDM website, Surficial Geology of Southern Ontario, 2010. (KML format); and,
- e) Ontario MENDM website, Physiography of Southern Ontario 2007 (KML format).

Based on the review of the above maps, the following information was obtained:

- a) The Site is at an elevation of approximately 105 m above sea level (asl), generally at the same elevation as properties to the west and east of the Site. The surrounding properties to the south are generally at lower elevation than the Site, and the surrounding properties to the north are generally at higher elevation than the Site.
- b) No water bodies are located on the Site. The nearest water body is Sixteen Mile Creek located approximately 330 m southwest and Lake Ontario is located approximately 2.25 km southeast. The inferred groundwater flow direction is likely towards the south/southeast.
- c) The bedrock in the general area of the Site consists of shale, limestone, dolostone and siltstone and is part of the Georgian Bay Formation, Blue Mountain Formation, Billings Formation, Collingwood Member and Eastview Member.
- d) The surficial geology of the Site is described as Paleozoic bedrock.
- e) The physiography of the Site is within the Iroquois Plains characterized as shale plains.

#### **4.3.3 Fill Material**

Fill can be used to re-grade a property and to backfill excavations. Based on the review of the historical information, fill materials may have been imported to the southern portion of the Site in the 2018 aerial photograph. The Site is associated with PCA#30 – Importation of Fill Material of Unknown Quality.

#### **4.3.4 Water Bodies, Areas of Natural Significance and Ground Water Information**

There are no water bodies located on the Site. The nearest water body is Sixteen Mile Creek located approximately 330 m southwest and Lake Ontario is located approximately 2.25 km southeast.

Based on the review of available resources from the Ministry of Natural Resources and Forestry (MNRF) on June 3, 2022, no areas of natural significance were identified at the Site or within the Phase One Study Area.

The MECP (2021) Source Protection Information Atlas was accessed on June 3, 2022. The search of the website indicated that the Site is not located within an area designated in a municipal official plan as a well-head protection area. The MECP does identify the Site to be located within the Halton Region Source Protection Area and is considered to be a highly vulnerable aquifer.

The property, and all other properties located, in whole or in part, within 250 metres of the boundaries of the property, are supplied by a municipal drinking water system, as defined in the *Safe Drinking Water Act, 2002*.

#### **4.3.5 Well Records**

##### **4.3.5.1 Water Wells**

The MECP maintains a database (published from 1955 to present) of water wells drilled in Ontario in accordance with Ontario Regulation 903. The Ontario Well Record website was accessed on June 3, 2022, to identify if any wells exist on the Site or within the Phase One Study Area. Based on the search, no records were identified for the Site. Fifteen (15) records were identified within the Phase One Study Area. The wells were installed between 1948 to 2018 for monitoring, test hole, observation and water supply purposes at depths ranging from 3.4 m to 12.2 m bgs. Based on the well records, the general soil stratigraphy in the vicinity of the Site consisted of topsoil, fill and sand underlain by silt, clay and shale.

It should be noted that the ERIS report identified no records on Site and fifteen (15) well records within the Phase One Study Area.

##### **4.3.5.2 Oil, Gas, and Salt Well**

A search of the Oil, Gas & Salt Resources Library (2015) website was completed to identify oil, gas and salt wells within the vicinity of the Site on June 3, 2022. The search of the website indicated there were no oil, gas or salt wells identified to be located at the Site or within the Phase One Study Area.

#### **4.4 Site Operating Records**

In general, a request is usually made to the property representative for copies of any operating records pertaining to the environmental conditions at the Site. Records would include: regulatory permits; Safety Data Sheets (SDS) for all chemicals that were handled on-Site; underground utility drawings; inventories of chemicals, chemical usage, and chemical storage areas; inventory of aboveground storage tanks (ASTs) and USTs; environmental monitoring data; correspondence pertaining to an order or request by the MECP or TSSA; waste management records; process, production, and maintenance documents; records of spills and records of discharges of chemicals; emergency response and contingency plans, including spill prevention and contingency plans; environmental audit reports; and site plans of the facility showing areas of production and manufacturing.

No Site operating records were available to review.

## 5. Interviews

An interview was conducted by BIG staff with the individual identified to be the most knowledgeable about both the current and historical Site uses. The interview was conducted by email on June 16, 2022 in order to obtain information to assist in identifying details of potentially contaminating activities, potential contaminant pathways in, on, or below the Site, and areas of potential environmental concern. Any information provided during the interviews is presented alongside information from the Site reconnaissance in Section 6.

During the completion of this Phase One ESA, the following individual was interviewed based on their knowledge of the Site operations:

- a) Mr. Joe Olesen, Senior Analyst, Real Estate at 166 South Service Inc., who has been involved with the Site Since January 2022.

Information obtained during the interview is provided below, in the relevant sections.



## 6. Site Reconnaissance

### 6.1 General Requirements

The Phase One ESA Site reconnaissance was conducted on Friday, June 10, 2022 between 10:30 am and 11:30 am by Mr. Raymond Co, M.Env.Sc, G.I.T. On the day of the Site reconnaissance, the weather was sunny (approximately 18°C). The Site is currently occupied by a one-storey slab-on-grade commercial building.

The Site and the adjoining properties were observed from the Site and/or publicly accessible areas. Photographs documenting the Site visit are included in Appendix I.

### 6.2 Specific Observations at Phase One ESA Property

#### 6.2.1 Site Description and Buildings

The Site is located south of South Service Road East, in Oakville, Ontario, as shown on Figure 1. The Site measures approximately 1.19 hectares (2.94 acres) in size and is currently occupied by a single-storey retail store (Site building). The Site building has a footprint of approximately 2,350 m<sup>2</sup> and occupies approximately 20% of the Site. Based on the previous Phase I ESA (BIG, 2021a), the Site was first developed from vacant and undeveloped to commercial use in 1959. The Site building is currently occupied by Hikers Haven, Reno Max Lighting, Eagle Speed Uniforms and a charity shop (SAFETYNET Children and Youth Charities). The areas surrounding the Site building are covered with asphalt and vegetation is present in the southern portion of the Site and along the northern property boundary.

#### 6.2.2 Heating and Cooling Systems

Based on the Site reconnaissance, it was reported that the heating and cooling systems are from roof-top heating and cooling units.

#### 6.2.3 Site Utilities and Services

The Site utilities and services were identified at the Site based on the relevant utility infrastructure observed during the Site reconnaissance and the approximate location of utility is summarized in the table below.

| Utility        | Source                          | Location  | Site Entry  |
|----------------|---------------------------------|-----------|---|
| Storm Sewer    | Municipality – Town of Oakville | Northwest | A drainage ditch is located northwest of the Site, along South Service Road East.   |
| Sanitary Sewer | Municipality – Halton Region    | Northwest | Given that the Site is located in a mixed commercial area, the sanitary sewer lines are anticipated to run along South Service Road East.   |
| Water          | Municipality – Halton Region    | Northwest | Given that the Site is located in a mixed commercial area, the water lines are anticipated to run along South Service Road East.  |
| Natural Gas    | Enbridge Gas                    | Northwest | A natural gas meter was observed southwest of the Site building. Given that the Site is located in a commercial area, the natural gas lines are anticipated to run along South Service Road East. |
| Electricity    | Oakville Hydro                  | Southwest | An overhead hydro line was observed along the southwestern Site boundary and enters the building underground on the southwestern side.  |

#### **6.2.4 Railway Lines or Spurs**

No railway lines or spurs were observed at the Site during the Site reconnaissance.

#### **6.2.5 Site Production and Manufacturing**

No on-Site production or manufacturing processes were observed at the Site during the Site reconnaissance.

#### **6.2.6 Drains, Pits and Sumps**

Based on the Site reconnaissance, a drainage ditch is located along South Service Road East. Floor drains are located in the eastern portion of the Site building. No other drains, pits or sumps were observed during the Site reconnaissance.

#### **6.2.7 Storage Tanks**

##### **6.2.7.1 Underground Storage Tanks (UST)**

The presence/absence and condition (if present) of USTs at the Site was assessed during the Site reconnaissance. BIG did not observe any evidence of USTs during the Site reconnaissance, and the Site representative had no knowledge of any historical or current USTs at the Site.

##### **6.2.7.2 Aboveground Storage Tanks (AST)**

The presence/absence and condition (if present) of ASTs at the Site was assessed during the Site reconnaissance. BIG did not observe any evidence of ASTs during the Site reconnaissance, and the Site representative had no knowledge of any historical or current ASTs at the Site.

#### **6.2.8 Water Wells**

No potable wells were observed at the Site. Nine (9) monitoring wells were observed at the Site and five (5) monitoring wells were observed at 571 Argus Road, approximately 125 m east, during the Site reconnaissance.

#### **6.2.9 Site Housekeeping**

The Site is well maintained. A roll-off bin for waste storage was observed at the central portion of the Site and three (3) shipping containers used for storage, two (2) garbage bins and three (3) recycling bins were observed in the central portion of the Site. No other debris, outdoor storage, or uncontrolled waste storage were noted during the Site reconnaissance.

#### **6.2.10 Chemical Storage and Handling and Floor Condition**

No chemical storage was observed at the Site at the time of the Site reconnaissance.

#### **6.2.11 Areas of Stained Soil, Pavement or Stressed Vegetation**

No staining on the pavement surfaces and no stressed vegetation was observed at the time of the Site reconnaissance.

#### **6.2.12 Fill and Debris**

Fill can be used to re-grade a property and to backfill excavations, such as locations of former USTs. No fill piles or debris were observed at the Site during the Site reconnaissance.

#### **6.2.13 Air Emissions**

Regulatory control of air emissions in Ontario is the responsibility of the MECP. No sources of active air emissions were noted at the Site or within the Phase One Study Area during the Site reconnaissance.

### 6.2.14 Polychlorinated Biphenyls (PCBs)

The manufacture of PCBs in North America was prohibited under the Toxic Substances Control Act (1977). Their use as a constituent of new products manufactured in or imported into Canada was prohibited by regulations in 1977 and 1980. As such, sites developed or significantly renovated after 1980 are unlikely to have PCB-containing equipment on the Site. Potential equipment, which could contain PCBs include fluorescent mercury and sodium vapour light ballasts, oil filled capacitors and transformers. Any electrical equipment containing PCBs must be disposed in accordance with Ontario Regulation 362 when it is removed from service. Ongoing operation of equipment containing PCBs is permissible.

Two (2) transformers were observed at the property located at 125 Cross Avenue, approximately 5 m southwest, and is associated with PCA#55 – Transformer, Manufacturing, Processing and Use.

### 6.2.15 Enhanced Investigation Property Observations

An Enhanced Investigation Property is “(i) a property used, or has ever been used, in whole or part, for an industrial purpose, or (ii) a commercial property used as a garage, a bulk liquid dispensing facility, including a gasoline outlet or for the operation of dry cleaning equipment” (O.Reg. 153/04).

Based on the records review, the Site is classified as an Enhanced Investigation Property.

### 6.2.16 Adjacent and Surrounding Properties

A visual inspection of the adjacent properties and properties within the Phase One Study Area was conducted from publicly accessible areas to identify the occupants; and to document any PCAs that may be contributing to an APEC at the Site.

| Location of Adjoining Properties | Property Use  |
|----------------------------------|---|
| Northwest                        | QEW Highway and South Service Road East and Residential     |
| Northeast                        | Commercial (Holiday Inn, All Fix Automotive)                |
| Southeast                        | Commercial (Evergreen College)                              |
| Southwest                        | Commercial (Home Depot, Value Village, Farmjoy Supermarket) |

Based on the visual inspection of adjacent and surrounding properties within the Phase One Study Area, the following PCAs were identified:

- a) The property located at 570 Argus Road, approximately 60 m east, was occupied by All Fix Automotive. The property is associated with PCA#10 – Commercial Autobody Shops.

## 6.3 Written Description of Investigation

A reconnaissance of the Site was conducted by BIG to examine the exterior and interior of all on-Site buildings and structures, and to examine the exterior portions of the Site. Access was provided to the interiors of Site buildings, if any. Mechanical equipment (including heating and cooling systems) was documented and characterized, as was any evidence of USTs and ASTs. The exterior portions of the Site were examined for evidence of utilities and related infrastructure; non potable or potable water wells for human consumption or an agricultural use or service by a municipal drinking water system; Site drainage and related infrastructure; stained areas; stressed vegetation; and, evidence of fill material.

The reconnaissance included an examination of all properties within the Phase One Study Area from public access ways to document and characterize PCAs, water wells for human or agricultural use or service by a municipal drinking water system, water bodies and areas of natural significance.

## 7. Review and Evaluation of Information

### 7.1 Current and Past Uses

Based on the previous Phase I ESA (BIG, 2021a), the Site was first developed from vacant and undeveloped to commercial use in 1959. The Site appears to have been first developed with a commercial building in the aerial photograph from 1965. A more detailed discussion of the Site history based on the available documentation is provided in the following sections of the report. The current and past ownership of the Site is summarized in Table II.

### 7.2 Potentially Contaminating Activities (PCAs)

A list of all the PCAs identified at the Site and within the Phase One Study Area is summarized below and included as Table III and on Figure 2. Based on the inferred groundwater flow direction to the south/southeast, the properties within the Phase One Study Area to the south and southeast of the Site are considered to be hydraulically downgradient of the Site; properties to the northwest are considered to be hydraulically upgradient of the Site; and the properties to the west and east of the Site were considered to be hydraulically trans-gradient to the Site. Any PCAs located downgradient or trans-gradient of the Site are not considered to be contributing to an APEC on Site.

Furthermore, any PCAs located significantly distant from the Site were considered to be too far to be contributing to an APEC on the Site.

Rationale outlining whether a PCA contributed to an APEC at the Site is summarized below and provided in Table III.

| PCA Identifier | Address                     | PCA  | PCA Location              | Contributing to APEC at the Site? | Rationale               |
|----------------|-----------------------------|--|---------------------------|-----------------------------------|-------------------------|
| 1.             | 166 South Service Road East | Former Autobody Shop (PCA#10 – Commercial Autobody Shops)                                | On-Site                   | Yes                               | On-Site                 |
| 2.             |                             | Importation of Unknown Fill (PCA#30 – Importation of Fill Material of Unknown Quality)   |                           |                                   |                         |
| 3.             |                             | Usage of de-icing salts (PCA"Other" – Usage of de-icing salts)                           |                           |                                   |                         |
| 4.             | 125 Cross Avenue            | Transformers (PCA#55 – Transformer, Manufacturing, Processing and Use)                   | Off-Site (5 m southwest)  | Yes                               | Close proximity         |
| 5.             |                             | Former Fuel Oil Tanks (PCA#28 – Gasoline and Associated Products Storage in Fixed Tanks) | Off-Site (30 m southwest) |                                   |                         |
| 6.             |                             | Former Auto Centre (PCA#10 – Commercial Autobody Shops)                                  | Off-Site (95 m southwest) | No                                | Inferred trans-gradient |
| 7.             |                             | Former Dry Cleaner   |                           |                                   |                         |

| PCA Identifier | Address                     | PCA   | PCA Location                  | Contributing to APEC at the Site? | Rationale                         |
|----------------|-----------------------------|---|-------------------------------|-----------------------------------|-----------------------------------|
|                |                             | (PCA#37 – Operation of Dry Cleaning Equipment (where chemicals are used))                     |                               |                                   |                                   |
| 8.             | 165 Cross Avenue            | Former Commercial Printer (PCA#31 – Ink Manufacturing, Processing and Bulk Storage)           | Off-Site (southeast adjacent) | No                                | Located downgradient              |
| 9.             | 185 Cross Avenue            | Former Autobody Shop (PCA#10 – Commercial Autobody Shops)                                     | Off-Site (55 m east)          | No                                | Located downgradient              |
| 10.            |                             | Former Tannery (PCA#53 – Tannery)   |                               |                                   |                                   |
| 11.            | 580 Argus Road              | Former Autobody Shop (PCA#10 – Commercial Autobody Shops)                                     | Off-Site (55 m northeast)     | No                                | Inferred trans-gradient           |
| 12.            | 572 Argus Road              | Former Sheet Metal Shop (PCA#33 – Metal Treatment, Coating, Plating and Finishing)            | Off-Site (60 m east)          | No                                | Inferred trans-gradient           |
| 13.            |                             | Former Sheet Metal Shop (PCA#34 – Metal Fabrication)  |                               |                                   |                                   |
| 14.            | 570 Argus Road              | Former and Existing Autobody Shops (PCA#10 – Commercial Autobody Shops)                       | Off-Site (60 m east)          | No                                | Inferred trans-gradient           |
| 15.            | 117 Cross Avenue            | Sign Manufacturing (PCA#31 – Ink Manufacturing, Processing and Bulk Storage)                  | Off-Site (60 m southeast)     | No                                | Located downgradient              |
| 16.            | 155 North Service Road East | 20 L of Gasoline Spill (PCA#”Other” – Gasoline Spill)   | Off-Site (90 m northwest)     | No                                | Located at a significant distance |
| 17.            | 187 Cross Avenue            | Former Dry Cleaners (PCA#37 – Operation of Dry Cleaning Equipment (where chemicals are used)) | Off-Site (95 m east)          | No                                | Located downgradient              |
| 18.            | 99 Cross Avenue             | Former Autobody Shop (PCA#10 – Commercial Autobody Shops)                                     | Off-Site (95 m southwest)     | No                                | Inferred trans-gradient           |
| 19.            | 148 Cross Avenue            | Former Foundry (PCA#32 – Iron and Steel Manufacturing and Processing)                         | Off-Site (155 m southeast)    | No                                | Located downgradient              |
| 20.            | 142 Cross Avenue            | Former Metal Stamping Facility  | Off-Site                      | No                                | Located downgradient              |

| PCA Identifier | Address            | PCA  | PCA Location                  | Contributing to APEC at the Site? | Rationale                         |
|----------------|--------------------|--|-------------------------------|-----------------------------------|-----------------------------------|
|                |                    | (PCA#33 – Metal Treatment, Coating, Plating and Finishing)                                     | (170 m southeast)             |                                   |                                   |
| 21.            | 136 Cross Avenue   | Former Metal Parts Manufacturer<br>(PCA#33 – Metal Treatment, Coating, Plating and Finishing)  | Off-Site<br>(190 m south)     | No                                | Located downgradient              |
| 22.            |                    | Former Metal Parts Manufacturer<br>(PCA#34 – Metal Fabrication)                                |                               |                                   |                                   |
| 23.            | 218 Cross Avenue   | Former AST and UST<br>(PCA#28 – Gasoline and Associated Products Storage in Fixed Tanks)       | Off-Site<br>(210 m east)      | No                                | Located downgradient              |
| 24.            | 539 Lyons Lane     | Power Station<br>(PCA#18 – Electricity Generation, Transformation and Power Stations)          | Off-Site<br>(250 m south)     | No                                | Located at a significant distance |
| 25.            |                    | Power Station<br>(PCA#55 – Transformer Manufacturing, Processing and Use)                      |                               |                                   |                                   |
| 26.            | 570 Trafalgar Road | Former Private Fuel Tank<br>(PCA#28 – Gasoline and Associated Products Storage in Fixed Tanks) | Off-Site<br>(250 m northeast) | No                                | Located at a significant distance |

No other PCAs were identified for the surrounding properties.

### 7.3 Areas of Potential Environmental Concern (APECs)

Based on the rationale provided in Table III, it is the opinion of the Qualified Person for Environmental Site Assessment (QP<sub>ESA</sub>) that the following PCAs may have contributed to, or may be contributing to, APECs at the Site:

| APEC                                   | Location of APEC on Phase One Property | PCA                             | Location of PCA (On-Site or Off-Site) | Potential Contaminants of Concern | Media Potentially Impacted (Groundwater, soil and/or sediment) |
|--|--|---------------------------------|---------------------------------------|-----------------------------------|--|
| <b>APEC 1:</b><br>Former autobody shop | Southeastern portion of Site building  | #10 – Commercial Autobody Shops | On-Site                               | PHCs, BTEX and VOCs               | Soil and Groundwater   |

| APEC   | Location of APEC on Phase One Property                       | PCA   | Location of PCA (On-Site or Off-Site) | Potential Contaminants of Concern                 | Media Potentially Impacted (Groundwater, soil and/or sediment) |
|--|--|---|---------------------------------------|---|--|
| <b>APEC 2:</b><br>Importation of fill material | Entire Site  | #30 – Importation of Fill Material of Unknown Quality         | On-Site                               | PAHs, metals, As, Sb, Se, Cr (VI), Hg, B-HWS, CN- | Soil   |
| <b>APEC 3:</b><br>Use of de-icing salts        | Asphalted portion of the Site and within the former autobody | “Other” – Usage of De-icing Salts                             | On-Site                               | Electrical Conductivity and SAR                   | Soil   |
| <b>APEC 4:</b><br>Transformers                 | Southwestern portion   | #55 - Transformer, Manufacturing, Processing and Use          | Off-Site                              | PCBs  | Groundwater  |
| <b>APEC 5:</b><br>Former fuel oil tanks        | Southwestern portion   | #28 – Gasoline and Associated Products Storage in Fixed Tanks | Off-Site                              | PHCs and BTEX                                     | Groundwater  |

## 7.4 Phase One ESA Conceptual Site Model

This section presents the Phase One Conceptual Site Model providing a narrative, graphical and tabulated description integrating information related to the Site geologic and hydrogeologic conditions, areas of potential environmental concern/potential contaminating activities, and the presence and distribution of potential contaminants of concern. These components are discussed in the following sections.

### Surface Features

The Site is located south of South Service Road East, in Oakville, Ontario, as shown on Figure 1. The Site measures approximately 1.19 hectares (2.94 acres) in size and is currently occupied by a single-storey retail store (Site building). The Site building has a footprint of approximately 2,350 m<sup>2</sup> and occupies approximately 20% of the Site. Based on the previous Phase I ESA (BIG, 2021a), the Site was first developed from vacant and undeveloped to commercial use in 1959. The Site building is currently occupied by Hikers Haven, Reno Max Lighting, Eagle Speed Uniforms and a charity shop (SAFETYNET Children and Youth Charities). The areas surrounding the Site building are covered with asphalt and vegetation is present in the southern portion of the Site and along the northern property boundary.

The legal description of the Site as obtained from the chain of title is “Part Lot 14, Concession 3 Trafalgar, South of Dundas Street, as in 811940 Except Part 1 20R7001; Oakville/Trafalgar”. The Property Identification Numbers (PIN) is 24816-0049 (LT). The legal survey plan is included in Appendix B.

### Surrounding Land Use

The Site is bound to the northwest by South Service Road East followed by Highway 403, to the northeast by commercial properties, to the southeast by commercial properties and to the southwest by commercial properties. The surrounding properties are shown on Figure 2.

## Geological and Hydrogeological Conditions

The Site is at an elevation of approximately 105 m above sea level (asl), generally at the same elevation as properties to the west and east of the Site. The surrounding properties to the south are generally at lower elevation than the Site, and the surrounding properties to the north are generally at higher elevation than the Site.

The surficial geology of the Site is described as Paleozoic bedrock. The physiography of the Site is within the Iroquois Plains characterized as shale plains. The bedrock in the general area of the Site consists of shale, limestone, dolostone and siltstone and is part of the Georgian Bay Formation, Blue Mountain Formation, Billings Formation, Collingwood Member and Eastview Member.

There are no water bodies located on the Site. The nearest water body is Sixteen Mile Creek located approximately 330 m southwest and Lake Ontario is located approximately 2.25 km southeast. The inferred groundwater flow direction is likely towards the south/southeast.

Based on the review of available resources from the Ministry of Natural Resources and Forestry (MNRF) on June 3, 2022, no areas of natural significance were identified at the Site or within the Phase One Study Area.

## Underground Utilities

The Site utilities and services were identified at the Site based on the relevant utility infrastructure observed during the Site reconnaissance and the approximate location of utility is summarized in the table below.

| Utility        | Source                          | Location  | Site Entry  |
|----------------|---------------------------------|-----------|---|
| Storm Sewer    | Municipality – Town of Oakville | Northwest | A drainage ditch is located northwest of the Site, along South Service Road East.   |
| Sanitary Sewer | Municipality – Halton Region    | Northwest | Given that the Site is located in a mixed commercial area, the sanitary sewer lines are anticipated to run along South Service Road East.   |
| Water          | Municipality – Halton Region    | Northwest | Given that the Site is located in a mixed commercial area, the water lines are anticipated to run along South Service Road East.  |
| Natural Gas    | Enbridge Gas                    | Northwest | A natural gas meter was observed southwest of the Site building. Given that the Site is located in a commercial area, the natural gas lines are anticipated to run along South Service Road East. |
| Electricity    | Oakville Hydro                  | Southwest | An overhead hydro line was observed along the southwestern Site boundary and enters the building underground on the southwestern side.  |

## Preferential Pathways

The preferential pathways for contaminants present in soil and groundwater media typically include various underground utilities, building footings, and surface features. Underground utilities and building footings are present on-Site. As such, preferential pathways are present on-Site which could have an impact on the potential contaminants of concern as four (4) APECs were identified on-Site.



### Potentially Contaminating Activities and Areas of Potential Environmental Concern:

A total of three (3) PCAs were identified on Site and within the Phase One Study Area that may potentially contribute to APECs at the Site, as presented in the following table.

| APEC   | Location of APEC on Phase One Property                       | PCA   | Location of PCA (On-Site or Off-Site) | Potential Contaminants of Concern                 | Media Potentially Impacted (Groundwater, soil and/or sediment) |
|--|--|---|---------------------------------------|---|--|
| <b>APEC 1:</b><br>Former autobody shop         | Southeastern portion of Site building                        | #10 – Commercial Autobody Shops                               | On-Site                               | PHCs, BTEX and VOCs                               | Soil and Groundwater   |
| <b>APEC 2:</b><br>Importation of fill material | Entire Site  | #30 – Importation of Fill Material of Unknown Quality         | On-Site                               | PAHs, metals, As, Sb, Se, Cr (VI), Hg, B-HWS, CN- | Soil   |
| <b>APEC 3:</b><br>Use of de-icing salts        | Asphalted portion of the Site and within the former autobody | “Other” – Usage of De-icing Salts                             | On-Site                               | Electrical Conductivity and SAR                   | Soil   |
| <b>APEC 4:</b><br>Transformers                 | Southwestern portion   | #55 - Transformer, Manufacturing, Processing and Use          | Off-Site                              | PCBs  | Groundwater  |
| <b>APEC 5:</b><br>Former fuel oil tanks        | Southwestern portion   | #28 – Gasoline and Associated Products Storage in Fixed Tanks | Off-Site                              | PHCs and BTEX                                     | Groundwater  |

### Uncertainty and Absence of Information

A response to BIG’s request for information from the MECP FOI was not available at the time of writing this report. The QP is not of the opinion that this lack of information would result in any uncertainty in the completion of the Phase One ESA.

There were no material deviations to the Phase One ESA requirements set out in O.Reg.153/04 that would cause uncertainty or absence of information that would affect the validity of the Phase One Conceptual Site Model or the findings of this Phase One ESA.

## 8. Conclusions

### 8.1 Whether Phase Two Environment Site Assessment Required Before RSC Submission

Based on the findings and conclusions of the Phase One ESA, a Phase Two ESA is required to assess the soil and groundwater conditions at the Site before the RSC submission.

### 8.2 Record of Site Condition Based on Phase One Environmental Site Assessment Alone

Based on the findings and conclusions of the Phase One ESA, the RSC cannot be filed for the Site based on the Phase One ESA alone.

### 8.3 Signatures

This Phase One ESA was conducted in accordance with O.Reg.153/04, as amended, and in accordance with generally accepted professional practices. Subject to this standard of care, BIG makes no express or implied warranties regarding its services and no third-party beneficiaries are intended. Limitation of liability, scope of report and third-party reliance are outlined in Appendix A.

Yours truly,

**B.I.G. Consulting Inc.**

  
Raymond Co, M.Env.Sc., G.I.T.  
Environmental Scientist

  
Rebecca Morrison, M.Env.Sc.  
Project Manager

  
Darko Strajin, P.Eng.  
Managing Partner

## 9. References

1. BIG (2021a) Phase I Environmental Site Assessment, 166 South Service Road East, Oakville, Ontario, dated May 10, 2021, prepared by B.I.G. Consulting Inc.
2. BIG (2021b) Phase II Environmental Site Assessment, 166 South Service Road East, Oakville, Ontario, dated July 5, 2021, prepared by B.I.G. Consulting Inc.
3. Ecolog ERIS Ltd. (2022) Database Report— 166 South Service Road East, Oakville, Ontario. Ecolog ERIS Ltd, March 31, 2022.
4. Environmental Protection Act, Ontario Regulation 153/04, as amended, Records of Site Condition, January 1, 2014
5. Natural Heritage Areas. (2019) Ontario Ministry of Natural Resources and Forestry. Accessed online at [http://www.gisapplication.lrc.gov.on.ca/mamnh/Index.html?site=MNR\\_NHLUPS\\_NaturalHeritage&viewer=NaturalHeritage&locale=en-US](http://www.gisapplication.lrc.gov.on.ca/mamnh/Index.html?site=MNR_NHLUPS_NaturalHeritage&viewer=NaturalHeritage&locale=en-US)
6. Occupational Health and Safety Act - Ministry of Labour (MOL)
7. Oil, Gas & Salt Resources Library (2015) Petroleum Well, Petroleum Pool, Seismic and Fault Map of Ontario [map interface]. Accessed online at: <http://maps.ogsrlibrary.com>.
8. Ontario Ministry of Environment, Conservation and Parks, Map: Well Records, 2021. Accessed online at <https://www.ontario.ca/environment-and-energy/map-well-records>
9. Ontario Ministry of Energy, Northern Development and Mines website, Bedrock Geology of Ontario, 2011 – MRD 126; and Paleozoic Geology of Southern Ontario, 2007 – MRD 219 (KML format)
10. Ontario Ministry of Energy, Northern Development and Mines website, Physiography of Southern Ontario 2007
11. Ontario Ministry of Energy, Northern Development and Mines website, Surficial Geology of Southern Ontario, 2010. (KML format)
12. Ontario Ministry of the Environment (2011) Brownfields Environmental Site Registry. Accessed online at: <https://www.lrcsde.lrc.gov.on.ca/besrWebPublic/generalSearch>
13. Ontario Ministry of the Environment (2018) Records of Site Condition. Accessed online at: [https://www.lrcsde.lrc.gov.on.ca/BFISWebPublic/pub/searchFiledRsc\\_search](https://www.lrcsde.lrc.gov.on.ca/BFISWebPublic/pub/searchFiledRsc_search).
14. Topographic Map available at the Natural Resources Canada (NRC) website. Accessed online at <http://atlas.gc.ca/toporama/en/>

## FIGURES

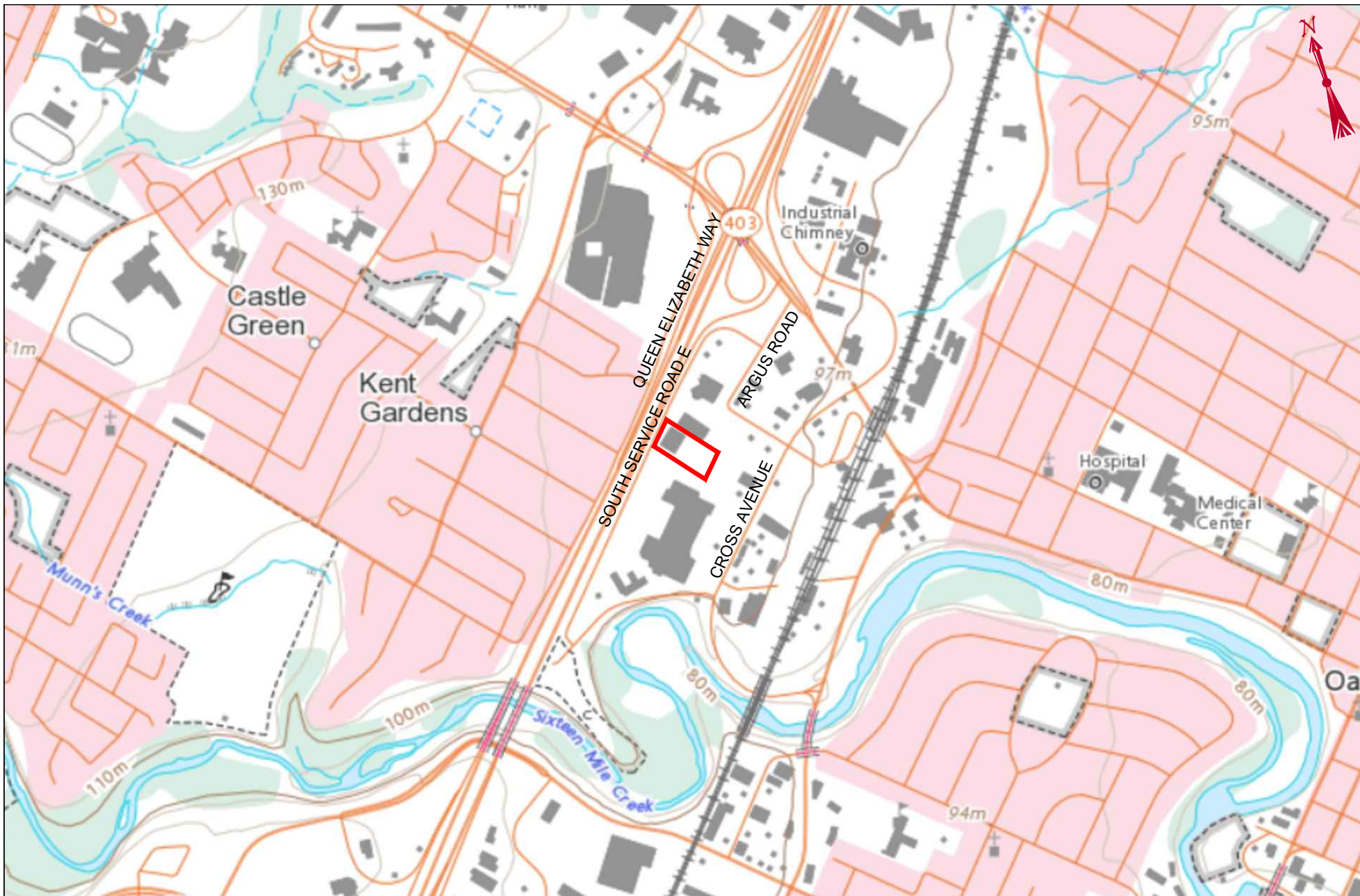

**B.I.G. CONSULTING INC.**  
 t: (416) 214 - 4880 f: (416) 551 - 2633  
 12-5500 Tomken Rd.  
 Mississauga, ON L4W 2Z4  
 Canada



bigconsultinginc.com

**LEGEND**

 **SITE BOUNDARY**

**SCALE**

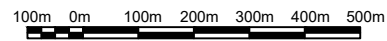

**TITLE AND LOCATION**

**SITE LOCATION PLAN  
 PHASE ONE ESA  
 166 SOUTH SERVICE ROAD EAST,  
 OAKVILLE, ONTARIO**

|                              |              |
|------------------------------|--------------|
| PROJECT NO.<br>BIGC-ENV-457B | DWN.<br>T.S. |
| SCALE<br>AS NOTED            | CK.<br>R.M.  |
| DATE<br>JUNE 2022            | FIG NO.<br>1 |

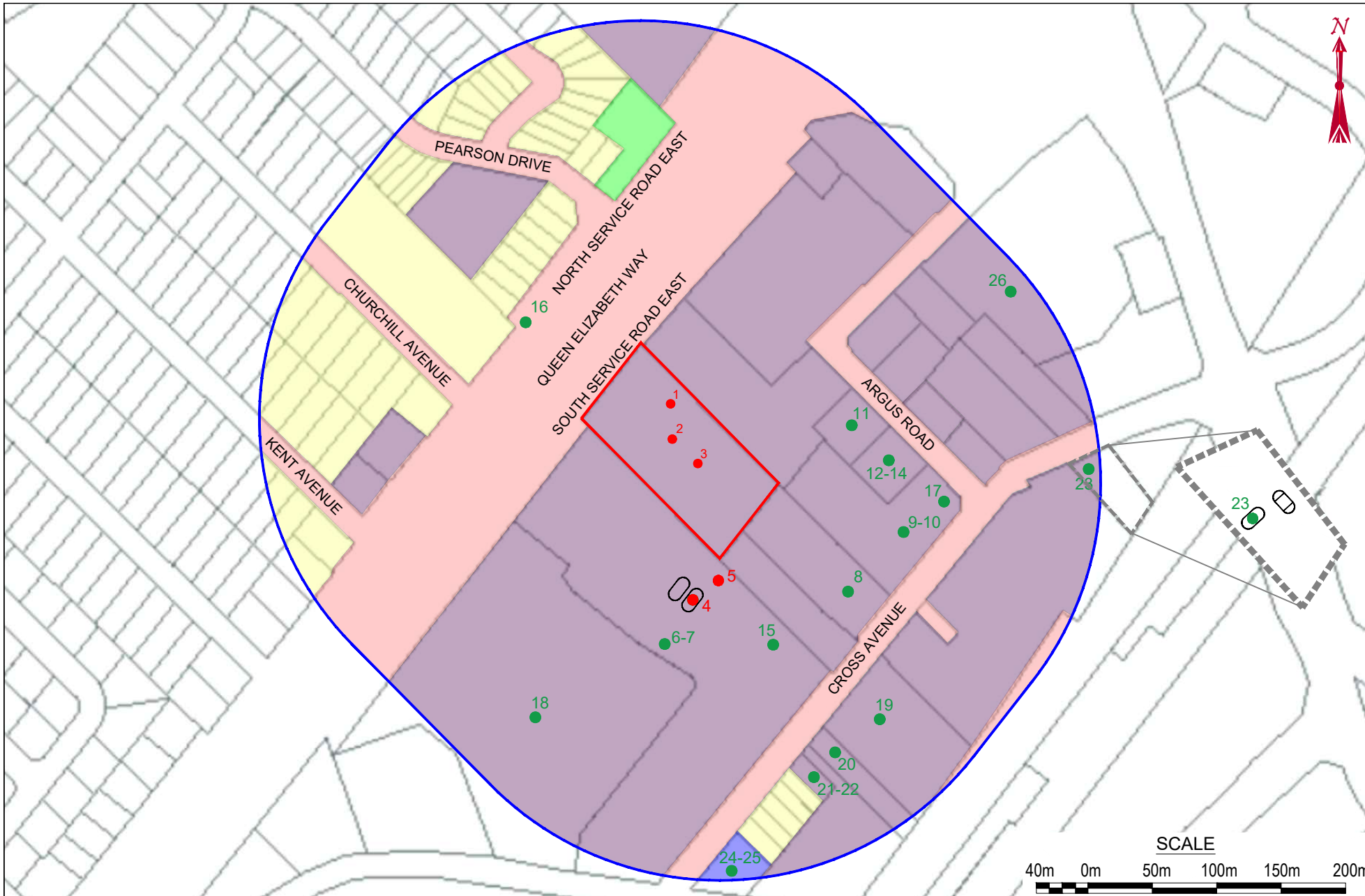

**B.I.G. CONSULTING INC.**  
 t: (416) 214 - 4880 f: (416) 551 - 2633  
 12-5500 Tomken Rd.  
 Mississauga, ON L4W 2Z4  
 Canada

bigconsultinginc.com



| LEGEND |   | INDUSTRIAL LAND USE |                      |
|--------|---|---------------------|----------------------|
|        | SITE BOUNDARY                                   |                     | INDUSTRIAL LAND USE  |
|        | PHASE ONE STUDY AREA BOUNDARY                   |                     | RESIDENTIAL LAND USE |
|        | PCA IDENTIFIER CONTRIBUTING TO APEC             |                     | COMMERCIAL           |
|        | PCA IDENTIFIER NOT CONTRIBUTING TO APEC         |                     | PARKLAND LAND USE    |
|        | FORMER ABOVE GROUND STORAGE TANK (AST) LOCATION |                     | COMMUNITY LAND USE   |
|        | FORMER UNDERGROUND STORAGE TANK (UST) LOCATION  |                     |                      |

TITLE AND LOCATION

**PHASE ONE STUDY AREA AND POTENTIALLY CONTAMINATING ACTIVITIES (PCAs)**

**PHASE ONE ESA**

166 SOUTH SERVICE ROAD EAST, OAKVILLE, ONTARIO

|               |          |
|---------------|----------|
| PROJECT NO.   | DWN.     |
| BIGC-ENV-457B | T.S.     |
| SCALE         | CK.      |
| AS NOTED      | R.M.     |
| DATE          | FIG. NO. |
| NOVEMBER 2022 | 2        |

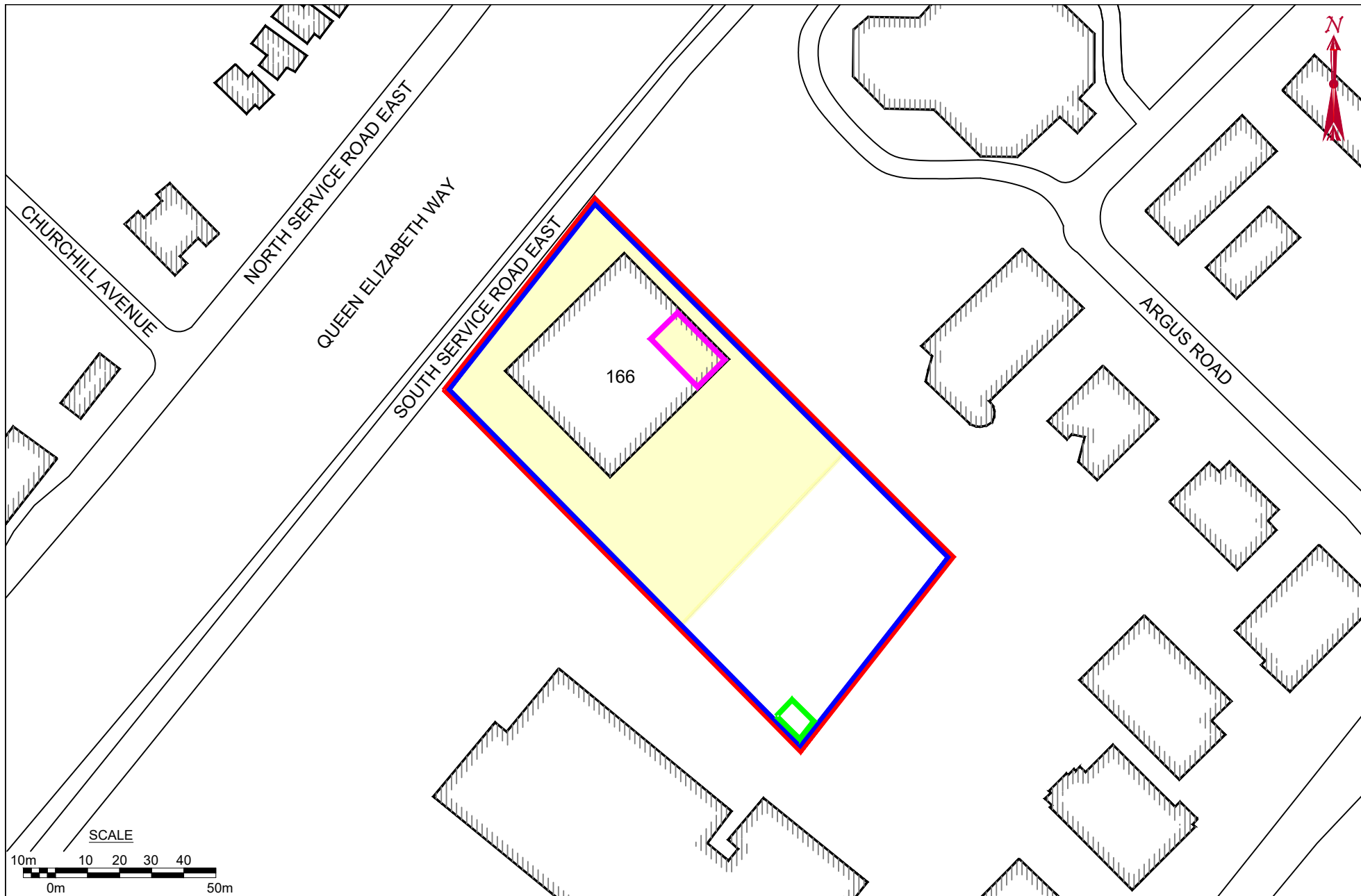

**B.I.G. CONSULTING INC.**  
 t: (416) 214 - 4880 f: (416) 551 - 2633  
 12-5500 Tomken Rd.  
 Mississauga, ON L4W 2Z4  
 Canada

bigconsultinginc.com



| LEGEND |                    |  |            |
|--------|--------------------|--|------------|
|        | SITE BOUNDARY      |  | APEC 1     |
|        | BUILDING FOOTPRINT |  | APEC 2     |
|        |                    |  | APEC 3     |
|        |                    |  | APECs 4, 5 |

TITLE AND LOCATION

**SITE PLAN AND AREAS OF POTENTIALLY ENVIRONMENTAL CONCERNS (APECs)**  
 PHASE ONE ESA  
 166 SOUTH SERVICE ROAD EAST, OAKVILLE, ONTARIO

|               |         |
|---------------|---------|
| PROJECT NO.   | DWN.    |
| BIGC-ENV-457B | T.S.    |
| SCALE         | CK.     |
| AS NOTED      | R.M.    |
| DATE          | FIG NO. |
| NOVEMBER 2022 | 3       |

## TABLES



## Table I

| <b>SITE ENVIRONMENTAL SETTING DATA</b><br>166 South Service Road East, Oakville, Ontario   |  |                                       |
|--|--|---------------------------------------|
| <b>NATIVE SOIL AND BEDROCK</b>   |  |                                       |
| Type<br><br>Hydraulic Conductivity<br>Percent Sand<br>Depth to Bedrock<br>Bedrock Type   | Topsoil or asphalt followed by clayey silt and silty sand fill material, underlain by clayey silt till underlain by shale bedrock<br>Unknown<br>Unknown<br>4.6 m to 23.5 m bgs (BIG, 2021b)<br>Georgian Bay Formation, Blue Mountain formation, Billings Formation, Collingwood Member and Eastview Member (shale, limestone, dolostone and siltstone) |                                       |
| <b>GROUND WATER</b>  |  |                                       |
| Depth to Water Table<br>Estimated or Measured<br>Direction of Flow<br>Estimated or Measured  | 2.64 m to 18.28 m bgs on May 4, 2021<br>Measured<br>South/Southeast<br>Estimated   |                                       |
| <b>POTABLE WATER AND SEWERS</b>  |  |                                       |
| Potable Water Source<br>Municipal Water Source<br>Distance to Nearest Municipal Water Well<br>Distance to Nearest Private Water Well<br>Sanitary Sewage System<br>Storm Water System | Halton Region<br>Lake Ontario<br>None identified within Phase One Study Area<br>Unknown<br>Town of Oakville<br>Town of Oakville  |                                       |
| <b>SURFACE WATER</b>   |  |                                       |
| Name of Nearest Water Body<br>Distance from Site<br>Elevation Drop from Site<br>Direct Drainage from Site  | Sixteen Mile Creek<br>0.33 km<br>25 m<br>No  | Lake Ontario<br>2.25 km<br>30 m<br>No |
| <b>B.I.G. Consulting Inc.</b>  |  | <b>BIGC-ENV-457B</b>                  |

**Table II**

| <p align="center"><b>TABLE OF CURRENT AND PAST LAND USES OF THE SITE</b><br/>                     (Refer to clause 16(2)(b), Schedule D, O. Reg. 153/04)<br/>                     166 South Service Road East, Oakville, Ontario</p> |                                   |                                    |   |   |
|--|-----------------------------------|------------------------------------|---|---|
| <b>Year</b>  | <b>Name of Owner</b>              | <b>Description of Property Use</b> | <b>Property Use</b>   | <b>Other Observations from Aerial Photographs, Fire Insurance Plans, Etc.</b>   |
| Prior to 1813  | The Crown                         | Undeveloped                        | Agricultural or other use   | No FIP or aerial photograph coverage available prior to 1934.   |
| 1813 to 1854   | William Chisholm                  | Undeveloped                        | Agricultural or other use   | No FIP or aerial photograph coverage available prior to 1934.   |
| 1854 to 1867   | Robert Chisholm                   | Undeveloped                        | Agricultural or other use   | No FIP or aerial photograph coverage available prior to 1934.   |
| 1867 to 1877   | William Biggar Chisholm           | Undeveloped                        | Agricultural or other use   | No FIP or aerial photograph coverage available prior to 1934.   |
| 1877 to 1915   | Charles Pettit Chisholm           | Undeveloped                        | Agricultural or other use   | No FIP or aerial photograph coverage available prior to 1934.   |
| 1915 to 1945   | Christina K. Chisholm             | Undeveloped                        | Agricultural or other use   | Based on the FIPs, the Site appears to be vacant or used for agricultural purposes in 1934.   |
| 1945 to 1946   | Edward R. Deeks                   | Undeveloped                        | Agricultural or other use   | No FIP or aerial photograph is available between 1945 and 1946. It is assumed the Site remained undeveloped.  |
| 1946 to 1946   | King Paving Company Limited       | Undeveloped                        | Agricultural or other use   | No FIP or aerial photograph is available in 1946. It is assumed the Site remained undeveloped.  |
| 1946 to 1954   | United Distillers Limited         | Undeveloped                        | Agricultural or other use   | No FIP or aerial photograph is available between 1946 and 1954. It is assumed the Site remained undeveloped.  |
| 1954 to 1957   | Duncan Harwood Distillers Limited | Undeveloped                        | Agricultural or other use   | No FIP or aerial photograph is available between 1954 and 1959. It is assumed the Site remained undeveloped.  |
| 1957 to 1959   | Singer Sewing Machine Company     | Commercial building                | It is assumed that the Site was occupied by the sewing machine company for office or retail space | Based on the reviewed records, the Site was first developed from vacant and undeveloped to commercial use in 1959.  |
| 1959 to 1959   | Kalgore Holdings Limited          | Commercial building                | It has been assumed that the Site was used for office or retail space.                            | Based on the reviewed records, the Site was first developed from vacant and undeveloped to commercial use in 1959.  |
| 1959 to 1985   | The Royal Trust Company           | Commercial building                | It has been assumed that the Site was used for office or retail space.                            | Based on the aerial photograph from 1965, the Site appears to have been developed with a commercial building with an asphalt parking lot to the west and south of the commercial building. In |

**Table II**

| <p align="center"><b>TABLE OF CURRENT AND PAST LAND USES OF THE SITE</b><br/>                     (Refer to clause 16(2)(b), Schedule D, O. Reg. 153/04)<br/>                     166 South Service Road East, Oakville, Ontario</p> |  |                                    |   |  |
|--|--|------------------------------------|---|--|
| <b>Year</b>  | <b>Name of Owner</b>   | <b>Description of Property Use</b> | <b>Property Use</b>   | <b>Other Observations from Aerial Photographs, Fire Insurance Plans, Etc.</b>  |
|  |  |                                    |   | the 1985 aerial photograph, a parking lot addition was included to the north of the commercial building. The city directory listed Singer Company of Canada as the occupant in 1965.   |
| 1985 to 1985   | 501938 Ontario Limited   | Commercial building                | The Site was occupied by a Honda dealership   | Based on the aerial photograph from 1985, the Site appears to have been developed with a commercial building with an asphalt parking lot in the northern, western and central portions of the Site.  |
| 1985 to 1993   | Guardian Trust Company   | Commercial building                | The Site was occupied by a Honda dealership   | Based on the aerial photograph from 1985, the Site appears to have been developed with a commercial building with an asphalt parking lot in the northern, western and central portions of the Site.  |
| 1993 to 2003   | F.M.P. Holdings Inc. (name change to Comark Inc. in 2002)                  | Commercial building                | The Site was occupied by a retail store   | No FIP or aerial photograph is available between 1993 and 2003. It is assumed the Site remained commercial and unchanged since the 1985 aerial photograph.   |
| 2003 to 2021   | Europe Bound IV Inc.   | Commercial building                | The Site was occupied by a retail store, a lighting store, uniform store and a gym  | Based on review of the 2005 and 2018 aerial photographs, the Site building appears unchanged since the 1985 aerial photograph. In 2018 the landscaped area appeared to be disturbed.   |
| 2021 to present  | 166 South Service Inc., 166 South Service LP and 166 South Service GP Inc. | Commercial building                | The Site is occupied by a retail store, lighting store, and uniform store. The southeastern portion of the Site is vacant | Based on the Site reconnaissance conducted by BIG in 2022, the southern portion of the Site was covered in landscaping and the slab-on-grade commercial Site building was occupied by Hikers Haven, Reno Max Lighting, Eagle Speed Uniforms and a charity shop (SAFETYNET Children and Youth Charities). |

**Notes:**

1 - For each owner, specify one of the following types of property use (as defined in O.Reg.153/04) that applies:

- Agricultural or other use
- Commercial use
- Community use
- Industrial use
- Institutional use

## Table II

| <b>TABLE OF CURRENT AND PAST LAND USES OF THE SITE</b><br>(Refer to clause 16(2)(b), Schedule D, O. Reg. 153/04)<br>166 South Service Road East, Oakville, Ontario                                |                      |                                    |                     |   |
|---|----------------------|------------------------------------|---------------------|---|
| <b>Year</b>   | <b>Name of Owner</b> | <b>Description of Property Use</b> | <b>Property Use</b> | <b>Other Observations from Aerial Photographs, Fire Insurance Plans, Etc.</b> |
| <ul style="list-style-type: none"><li>- Parkland use</li><li>- Residential use</li></ul> <p>2 - When submitting a Record of Site Condition for filing, a copy at this table must be attached.</p> |                      |                                    |                     |   |
| <b>B.I.G. Consulting Inc.</b>   |                      |                                    |                     | <b>BIGC-ENV-457B</b>  |

**Table III****POTENTIALLY CONTAMINATING ACTIVITIES (PCAs)**

(Refer to clause 16(2)(b), Schedule D, O. Reg. 153/04)

166 South Service Road East, Oakville, Ontario

| PCA Identifier | Address                                   | Location of Activity (In relation to Site) <sup>1</sup>  | Potentially Contaminating Activity (PCA) <sup>2</sup>         | Description and Approximate timeline that PCA Occurred   | Contribution to APEC at the Site |
|----------------|---|--|---|--|----------------------------------|
| 1.             | 166 South Service Road East               | On-Site  | #10 – Commercial Autobody Shops                               | Based on the city directory, the Site first appeared in 1965 and was occupied by Singer Company of Canada and Singer Credit of Canada in 1965, Halton County Board of Education in 1971, Flintkote Company of Canada LTD in 1975, Oakville Honda in 1989 and Bovines Leather in 1994.  | Potential On-Site                |
| 2.             |   |  | #30 – Importation of Fill Material of Unknown Quality         | Based on the aerial photograph in 2018, the Site appears to have disturbed ground in the southern portion.   |                                  |
| 3.             |   |  | “Other” – Usage of De-icing Salts)                            | Based on the aerial photographs since 1965 and the Site reconnaissance, asphalt paved parking is present surrounding the Site building. De-icing salts will have been applied to the ground surface during the winter months for pedestrian and vehicular safety.  |                                  |
| 4.             | 125 Cross Avenue                          | Off-Site (5 m southwest)   | #55 – Transformer, Manufacturing, Processing and Use          | Based on the Site reconnaissance conducted by BIG in 2022, two (2) transformers were observed at the property located at 125 Cross Avenue, approximately 5 m southwest.  | Potential Close proximity        |
| 5.             |   | Off-Site (30 m southwest)  | #28 – Gasoline and Associated Products Storage in Fixed Tanks | Based on the FIP, two (2) fuel oil tanks were located in the northeastern portion of the Site located at 125 Cross Avenue, located approximately 30 m southwest of the property in 1967.   | Potential Close proximity        |
| 6.             |   | Off-Site (95 m southwest)  | #10 – Commercial Autobody Shops                               | Based on the city directory, the property located at 125 Cross Avenue, located approximately 95 m southwest, was occupied by Keith’s Cleaners LTD in 1965, Firestone Tire & Rubber Co. of Canada LTD, Shoppers Drug Mart and Department of Transport – Driver Examination Centre in 1971, Shoppers Drug Mart and Moore’s Tire Centre in 1975, Woolco Department Store Automotive Department in 1983, Woolco Auto Centre in 1989, Cadet Cleaners and Woolco Auto Centre in 1994 and Cadet Cleaners in 2000. | None Inferred trans-gradient     |
| 7.             | #37 – Operation of Dry Cleaning Equipment | Based on the city directory, the property located at 125 Cross Avenue, located approximately 95 m southwest, was |   |  |                                  |

**Table III****POTENTIALLY CONTAMINATING ACTIVITIES (PCAs)**

(Refer to clause 16(2)(b), Schedule D, O. Reg. 153/04)

166 South Service Road East, Oakville, Ontario

| PCA Identifier | Address          | Location of Activity (In relation to Site) <sup>1</sup> | Potentially Contaminating Activity (PCA) <sup>2</sup> | Description and Approximate timeline that PCA Occurred  | Contribution to APEC at the Site |
|----------------|------------------|---|---|---|----------------------------------|
|                |                  |   | (where chemicals are used)                            | occupied by Keith's Cleaners LTD in 1965, Firestone Tire & Rubber Co. of Canada LTD, Shoppers Drug Mart and Department of Transport – Driver Examination Centre in 1971, Shoppers Drug Mart and Moore's Tire Centre in 1975, Woolco Department Store Automotive Department in 1983, Woolco Auto Centre in 1989, Cadet Cleaners and Woolco Auto Centre in 1994 and Cadet Cleaners in 2000. |                                  |
| 8.             | 165 Cross Avenue | Off-Site (southeast adjacent)                           | #31 – Ink Manufacturing, Processing and Bulk Storage  | Based on the ERIS report, the property located at 165 Cross Avenue, southeast adjacent, occupied by Instant Imprints Canada Inc., was listed as having operations of commercial screen printing, other printing, all other textile products mills, sign manufacturing, lessors of non-financial intangible assets (except copyrighted works).   | None Located downgradient        |
| 9.             | 185 Cross Avenue | Off-Site (55 m east)                                    | #10 – Commercial Autobody Shops                       | Based on the city directory, the property located at 185 Cross Avenue, approximately 55 m east, was occupied by Kendall Jas R Leather Co. LTD in 1965, Duncan's Industrial Hardware LTD and The Trailer Centre in 1975, Duncan's Industrial Hardware LTD and King Car Service Centres Inc. in 1983.   | None Located downgradient        |
| 10.            |                  |   | #53 – Tannery   | Based on the FIP, the James R. Kendall Leather Co. Ltd was located at 185 Cross Avenue, approximately 55 m east, including tanning in the rear portion of the building in 1967.   |                                  |
| 11.            | 580 Argus Road   | Off-Site (55 m northeast)                               | #10 – Commercial Autobody Shops                       | Based on the city directory, The property located at 580 Argus Road, approximately 55 m northeast, was occupied Jet Auto Centre in 1994 and Ace Automotive in 2000.   | None Inferred trans-gradient     |
| 12.            | 572 Argus Road   | Off-Site (60 m east)                                    | #33 – Metal Treatment, Coating, Plating and Finishing | Based on the FIP, a sheet metal workshop was located at 572 Argus Road, approximately 60 m east in 1967.  | None Inferred trans-gradient     |
| 13.            |                  |   | #34 – Metal Fabrication                               | Based on the city directory, the property located at 572 Argus Road, approximately 60 m east, was occupied by Oakville Sheet Metal Co. LTD between 1965 and 1975.   |                                  |
| 14.            | 570 Argus Road   | Off-Site (60 m east)                                    | #10 – Commercial Autobody Shops                       | Based on the city directory, the property located at 570 Argus Road, approximately 60 m east, was occupied by   | None                             |

**Table III****POTENTIALLY CONTAMINATING ACTIVITIES (PCAs)**

(Refer to clause 16(2)(b), Schedule D, O. Reg. 153/04)

166 South Service Road East, Oakville, Ontario

| PCA Identifier | Address                     | Location of Activity (In relation to Site) <sup>1</sup> | Potentially Contaminating Activity (PCA) <sup>2</sup>                | Description and Approximate timeline that PCA Occurred  | Contribution to APEC at the Site       |
|----------------|-----------------------------|---|--|---|--|
|                |                             |   |  | Tollefson Lithographing LTD in 1971, Allison Trophies & Engraving in 1975 and Argus Automotive in 2000.   | Inferred trans-gradient                |
| 15.            | 117 Cross Avenue            | Off-Site (60 m southeast)                               | #31 – Ink Manufacturing, Processing and Bulk Storage                 | Based on the ERIS report, the property located at 117 Cross Avenue, approximately 60 m southeast, occupied by Colourchrome Imaging was listed as having operations of digital printing, other printing and sign manufacturing in 1990.  | None Located downgradient              |
| 16.            | 155 North Service Road East | Off-Site (90 m northwest)                               | #“Other” – Gasoline Spill  | Based on the ERIS report, approximately 20 L of gasoline was leaked to the soil in the ground in 1994 at 155 North Service Road East, approximately 90 m northwest.   | None Located at a significant distance |
| 17.            | 187 Cross Avenue            | Off-Site (95 m east)                                    | #37 – Operation of Dry Cleaning Equipment (where chemicals are used) | Based on the city directory, the property located at 187 Cross Avenue, approximately 95 m east, was occupied by Rodeo Dry Cleaners in 1994, Burlington Dry Cleaners and Fine Details Inc. in 2000.  | None Located downgradient              |
| 18.            | 99 Cross Avenue             | Off-Site (95 m southwest)                               | #10 – Commercial Autobody Shops                                      | Based on the FIP, Oak Queen Mall including Firestone Garage Repairs was located at 125 Cross avenue (currently 99 Cross Avenue in the southwestern portion), approximately 95 m southwest in 1967.  | None Inferred trans-gradient           |
| 19.            | 148 Cross Avenue            | Off-Site (155 m southeast)                              | #32 – Iron and Steel Manufacturing and Processing                    | Based on the FIP, J.A. Wotherspoon & Son (Foundry) is located at 148 Cross Avenue, approximately 155 m southeast in 1967.<br><br>Based on the ERIS report, the property located at 148 Cross Avenue, approximately 155 m southeast, occupied by Wotherspoon Foundry Ltd., was listed as a waste generator of steel making residues, from 1986 to 1990, 1992, 1993, 1997 to 2001, acid waste – other metals, paint/pigment/coating residues, petroleum distillates and waste oils & lubricants from 1992 to 1994 and 1996 to 2001. | None Located downgradient              |

**Table III**

**POTENTIALLY CONTAMINATING ACTIVITIES (PCAs)**

(Refer to clause 16(2)(b), Schedule D, O. Reg. 153/04)

166 South Service Road East, Oakville, Ontario

| PCA Identifier | Address            | Location of Activity (In relation to Site) <sup>1</sup> | Potentially Contaminating Activity (PCA) <sup>2</sup>           | Description and Approximate timeline that PCA Occurred   | Contribution to APEC at the Site       |
|----------------|--------------------|---|---|--|--|
|                |                    |   |   | The property was listed as having operation of iron foundaries.  |  |
| 20.            | 142 Cross Avenue   | Off-Site (170 m southeast)                              | #33 – Metal Treatment, Coating, Plating and Finishing           | Based on the FIP, A metal stamping facility is located at 142 Cross Avenue, approximately 170 m southeast in 1967.   | None Located downgradient              |
| 21.            | 136 Cross Avenue   | Off-Site (190 m south)                                  | #33 – Metal Treatment, Coating, Plating and Finishing           | Based on the ERIS report, the property located at 136 Cross Avenue, approximately 190 m south, occupied by Brukar Inc., was listed as having operations of totalizing fluid meters and counting devices.   | None Located downgradient              |
| 22.            |                    |   | #34 – Metal Fabrication   |  |  |
| 23.            | 218 Cross Avenue   | Off-Site (210 m east)                                   | #28 – Gasoline and Associated Products Storage in Fixed Tanks   | Based on the FIP, one (1) fuel oil AST and one (1) UST are located at 218 Cross Avenue, approximately 210 m east in 1967.  | None Located downgradient              |
| 24.            | 539 Lyons Lane     | Off-Site (250 m south)                                  | #18 – Electricity Generation, Transformation and Power Stations | Based on the ERIS report, the property located at 539 Lyons Lane, approximately 250 m south, occupied by Oakville Hydro Electricity Distribution Inc, was listed as a waste generator of alkaline wastes – other metals and oil skimmings & sludges from 1992 to 1998 and PCB's in 2006. The property is listed as having operation of electrical power systems and electric power distribution. | None Located at a significant distance |
| 25.            |                    |   | #55 – Transformer Manufacturing, Processing and Use             |  |  |
| 26.            | 570 Trafalgar Road | Off-Site (250 m northeast)                              | #28 – Gasoline and Associated Products Storage in Fixed Tanks   | Based on the ERIS report, the property locates at 570 Trafalgar Road, approximately 250 m northwest, occupied by Oak-Land Lincoln Mercury Sales, had a record of a private fuel tank in 1994.  | None Located at a significant distance |

Notes:

(1) Distances are approximately only. Precise distances are not possible due to the age of some listings and the aggregation and/or loss of addresses.

(2) Potentially contaminating activity means a use or activity set out in Column A of Table 2 of Schedule D (O.Reg.153/04. as amended) which is occurring or has occurred in a Phase One Study Area.





**Table IV**

| AREAS OF POTENTIAL ENVIRONMENTAL CONCERN (APECs)            |  |   |  |   |  |
|---|--|---|--|---|--|
| (Refer to clause 16(2)(b), Schedule D, O. Reg. 153/04)      |  |   |  |   |  |
| 166 South Service Road East, Oakville, Ontario              |  |   |  |   |  |
| Area of Potential Environmental Concern (APEC) <sup>1</sup> | Location of APEC on Phase One Property                       | Potentially Contaminating Activity (PCA) <sup>2</sup>         | Location of PCA (On-Site or Off-Site) <sup>2</sup> | Potential Contaminants of Concern                 | Media Potentially Impacted (Groundwater, soil and/or sediment) |
| <b>APEC 1:</b><br>Former autobody shop                      | Southeastern portion of Site building                        | #10 – Commercial Autobody Shops                               | On-Site  | PHCs, BTEX and VOCs                               | Soil and Groundwater   |
| <b>APEC 2:</b><br>Importation of fill material              | Entire Site  | #30 – Importation of Fill Material of Unknown Quality         | On-Site  | PAHs, metals, As, Sb, Se, Cr (VI), Hg, B-HWS, CN- | Soil   |
| <b>APEC 3:</b><br>Use of de-icing salts                     | Asphalted portion of the Site and within the former autobody | “Other” – Usage of De-icing Salts                             | On-Site  | Electrical Conductivity and SAR                   | Soil   |
| <b>APEC 4:</b><br>Transformers                              | Southwestern portion   | #55 - Transformer, Manufacturing, Processing and Use          | Off-Site   | PCBs  | Groundwater  |
| <b>APEC 5:</b><br>Former fuel oil tanks                     | Southwestern portion   | #28 – Gasoline and Associated Products Storage in Fixed Tanks | Off-Site   | PHCs and BTEX                                     | Groundwater  |

Notes:

- Area of Potential Environmental Concern means the area on, in or under a phase one study area where one or more contaminants are potentially present, as determined through the P1 ESA, including through,
  - Identification of post or present uses on, in or under the phase one property, and
  - Identification of potentially contaminating activities.
- Potentially contaminating activity means a use or activity set out in Column A of Table 2 of Schedule D that is occurring or has occurred in a phase one study area
- When completing this column, identify all contaminants of potential concern using the Method Groups as identified in the "Protocol for in the Assessment of Properties under Part XV.1 of the Environmental Protection Act, March 9, 2004, amended as of July 1, 2011, as specified below:

- |                             |      |            |                         |
|-----------------------------|------|------------|-------------------------|
| ABNs                        | PCB: | Metals     | Electrical Conductivity |
| CPs                         | PAHs | As, Sb, Se | Cr (Vi)                 |
| 1,4- Dioxane                | THMs | Na         | Hg                      |
| Dioxins/Furans, PCDDs/PCDFs | VOCs | B-HWS      | Methyl Mercury          |
| Ocs                         | BTEX | Cl-        | high pH                 |

**Table IV**

| <p align="center"><b>AREAS OF POTENTIAL ENVIRONMENTAL CONCERN (APECs)</b><br/>                     (Refer to clause 16(2)(b), Schedule D, O. Reg. 153/04)<br/>                     166 South Service Road East, Oakville, Ontario</p>   |   |   |  |  |   |
|---|---|---|--|--|---|
| <b>Area of Potential Environmental Concern (APEC)<sup>1</sup></b>   | <b>Location of APEC on Phase One Property</b> | <b>Potentially Contaminating Activity (PCA)<sup>2</sup></b> | <b>Location of PCA (On-Site or Off-Site)<sup>2</sup></b> | <b>Potential Contaminants of Concern</b> | <b>Media Potentially Impacted (Groundwater, soil and/or sediment)</b> |
| PHCs  | Ca,   | Mg  | CN-  | low pH                                   |   |
| <p>4. When submitting a record of site condition for filing, a copy of this table must be attached</p> <p>SAR = Sodium Adsorption Ratio<br/>                     PHCs = Petroleum Hydrocarbons<br/>                     PCBs = Polychlorinated Biphenyl<br/>                     (1) Distances are approximately only. Precise distances are not possible due to the age of some listings and the aggregation and/or loss of addresses.<br/>                     (2) Potentially contaminating activity means a use or activity set out in Column A of Table 2 of Schedule D (O.Reg. 153/04. as amended) which is occurring or has occurred in a Phase One Study Area</p> |   |   |  |  |   |
| <b>B.I.G. Consulting Inc.</b>   |   |   |  |  | <b>BIGC-ENV-457B</b>  |

## **APPENDIX A: LIMITATION OF LIABILITY, SCOPE OF REPORT, AND THIRD-PARTY RELIANCE**

## **Limitation of Liability, Scope of Report, and Third Party Reliance**

The information presented in this report is based on visual site inspection and following the general guidance provided in the O.Reg.153/04 as amended. The objectives of the investigation were to evaluate the current environmental conditions of the subject property. The observations, conclusions and recommendations presented in this report are based on the site conditions existing at the time of BIG's site visit. If in the future, a Record of Site Condition (RSC) is pursued or additional information is become available or revealed through intrusive on-site testing, BIG should be contacted to re-evaluate the information presented in this report, if required.

This report was prepared for the exclusive use of 166 South Service Inc. BIG's consent is required to reproduce this report in whole or in part. BIG is not responsible for any decision made or reliance by a third party makes of this report. BIG is not responsible for any damages, suffered by a third-party as result of the use of this report.

## **APPENDIX B: LEGAL SURVEY PLAN**

METRIC  
DISTANCES SHOWN ON THIS PLAN ARE IN METRES AND  
CAN BE CONVERTED TO FEET BY DIVIDING BY 0.3048

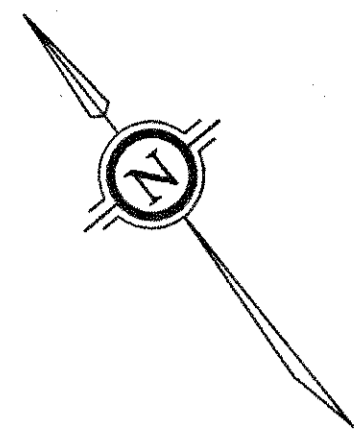

TOPOGRAPHICAL PLAN OF SURVEY OF  
**PART OF LOT 14**  
**CONCESSION 3**  
**SOUTH OF DUNDAS STREET**  
FORMERLY TOWNSHIP OF TRAFALGAR,  
COUNTY OF HALTON  
**TOWN OF OAKVILLE**  
REGIONAL MUNICIPALITY OF HALTON

SCALE 1 : 300  
5m 0 5 10 15 20m

BENNETT YOUNG LIMITED  
PROFESSIONAL LAND SURVEYORS

PHASE ONE ESA PROPERTY BOUNDARY

**NOTES:**  
THIS PLAN WAS PREPARED FOR THE SOLE  
USE OF COMARK INC.  
BEARINGS ARE ASTROMOMIC AND ARE REFERRED TO THE  
SOUTHEASTERLY LIMIT OF PART 1 AS SHOWN ON PLAN 20R-700,  
HAVING A BEARING OF N38°18'10"E.

**LEGEND**

|        |                            |
|--------|----------------------------|
| (OU)   | ORIGIN UNKNOWN             |
| BY     | BENNETT YOUNG LIMITED      |
| (1493) | J.F. YOUNG, O.L.S.         |
| (1373) | BENNETT & NORGROVE LIMITED |
| P1     | PLAN 20R-700               |
| PH     | FIRE HYDRANT               |
| MH     | MANHOLE                    |
| CO     | CLEAN OUT                  |
| LS     | LIGHT STANDARD             |
| HP     | HYDRO POLE                 |
| CT     | CONIFEROUS TREE            |
| DT     | DECIDUOUS TREE             |
| S      | SWALE                      |
| OH     | OVERHEAD WIRES             |
| D      | DITCH                      |
| BOL    | BOLLARD                    |

**BENCH MARK**  
ELEVATIONS ARE GEODETIC AND REFERRED TO TOWN OF OAKVILLE  
BENCHMARK NO. 110 (O.B.M.) ELEVATION 107.172

**SURVEYOR'S CERTIFICATE**  
I CERTIFY THAT:  
1. THIS SURVEY AND PLAN ARE CORRECT AND IN ACCORDANCE  
WITH THE SURVEYS ACT, THE SURVEYORS ACT, THE LAND TITLES  
ACT AND THE REGULATIONS MADE UNDER THEM.  
2. THE SURVEY WAS COMPLETED ON THE 13TH DAY OF AUGUST  
2002.  
DATE: AUGUST 23, 2002  
RODNEY H. GEYER  
ONTARIO LAND SURVEYOR

SOUTH SERVICE ROAD EAST

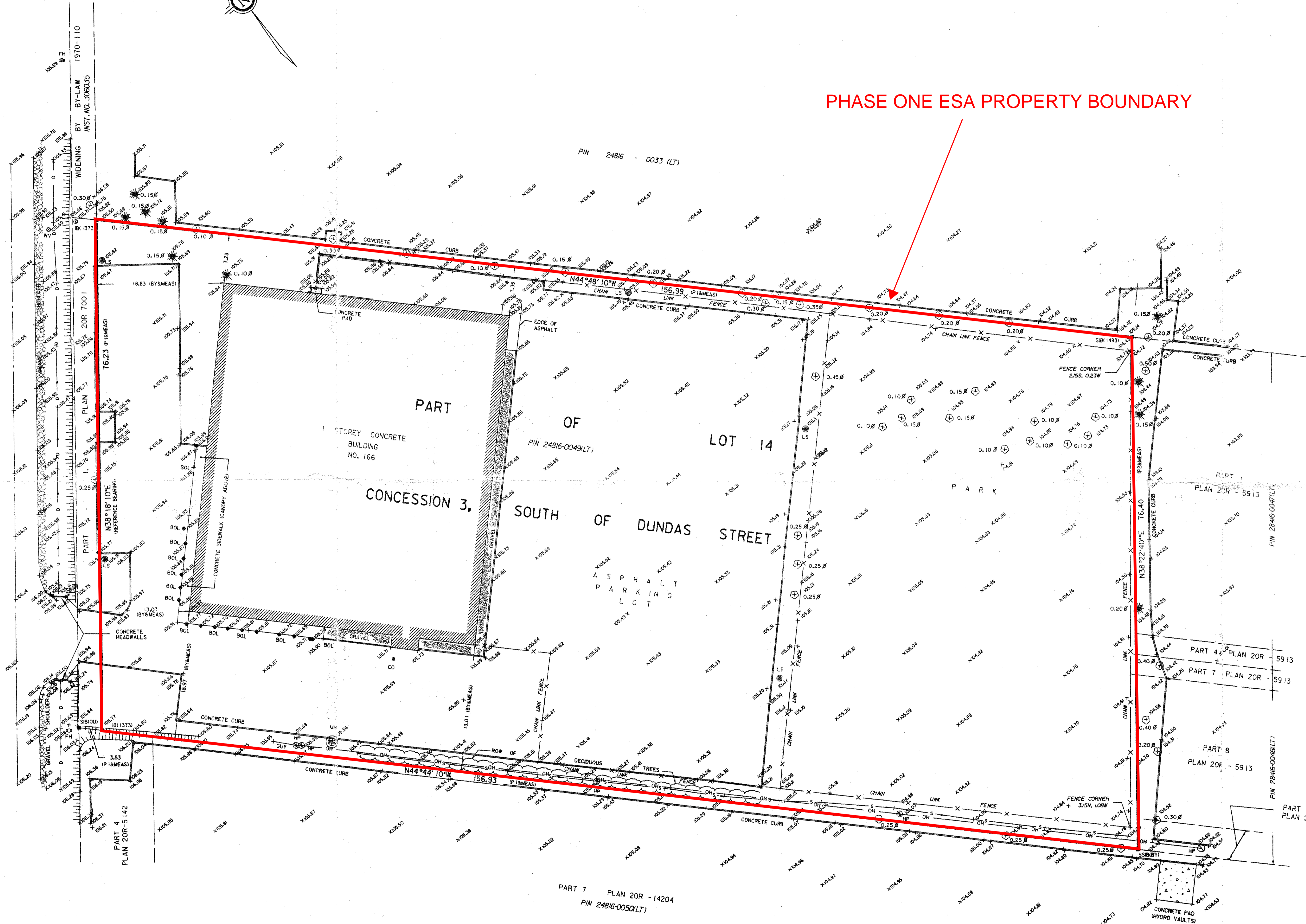

ASSOCIATION OF ONTARIO  
LAND SURVEYORS  
PLAN SUBMISSION FORM  
1363851

© COPYRIGHT, 2001 BENNETT YOUNG LIMITED  
The reproduction, alteration or use of this REPORT, in whole or in part,  
without the express permission of BENNETT YOUNG LIMITED, IS STRICTLY PROHIBITED.

**BENNETT YOUNG LIMITED**  
PROFESSIONAL LAND SURVEYORS  
1040 MARTIN GROVE ROAD, UNIT 25, TORONTO, ONTARIO, M9W 4W4  
TEL (416) 247-8691 / FAX (416) 247-6305

THIS PLAN IS NOT VALID  
UNLESS IT IS AN EMBOSSED  
ORIGINAL COPY  
ISSUED BY THE SURVEYOR  
in accordance with  
Regulation 1829, Section 29(3)

CHECKED BY: RLI  
DRAWN BY: RLI  
REV. DATE: 2002/08/23  
REV. NO.: 2002 16 IP 1  
REV. A

## **APPENDIX C: QUALIFICATION OF ASSESSORS**

## Qualifications of Assessors

The records review was conducted by Mr. Raymond Co, who has been trained to conduct Phase One/II ESAs in accordance with O.Reg.153/04 and CSA Standard Z768-01. Raymond is a Geoscientist in training (GIT) and has a master's degree in Environmental Science from University of Toronto and has completed Phase One and Phase Two ESA reports under Ontario jurisdiction. While completing his master's degree, Raymond completed courses related to O.Reg.153/04 (as amended), contaminated site remediation and risk assessment.

Ms. Rebecca Morrison is a project manager at BIG and has over 7 years of experience in conducting Phase One and Phase Two Environmental Site Assessments. Rebecca has an in-depth knowledge of O.Reg.153/04 and has been responsible for successfully managing numerous environmental investigations and site assessments. Rebecca has in depth knowledge of Environmental Regulations including experience in remediation and risk assessment and has been involved in numerous Record of Site Condition submissions.

Mr. Darko Strajin, is the Managing Partner of BIG, he is a licensed engineer in province of Ontario and has over 25 years of consulting experience. Darko has been involved in conducting Phase One and Phase Two Environmental Site Assessments for more than 20 years. Darko has been responsible for successfully managing numerous environmental investigations and site assessments. Darko has in depth knowledge of Environmental Regulations including experience in geology, hydrogeology and geotechnical engineering that enables him to provide superior services to his clients in the environmental industry. Darko has registered with the MECP as QP (Environmental Site Assessment) and has filed number of Record of Site Condition documents over the years.



## APPENDIX D: CHAIN OF TITLE SEARCH

**PROJECT# BIGC-ENV-457-B**

**#166 SOUTH SERVICE ROAD EAST**

**PIN 24816-0049**

**PART OF LOT 14  
CONCESSION 3  
(TOWNSHIP OF TRAFALGAR)**

**TOWN OF OAKVILLE**

**REGIONAL MUNICIPALITY OF HALTON**

| <b>PIN</b>         | <b>OWNERSHIP</b>   | <b>DATES</b>  |
|--------------------|--|---|
| <b>24816-0049</b>  | <b>EUROPE BOUND IV INC.</b>                                      | <b>JANUARY 31 2003<br/>TO PRESENT<br/><br/>AS OF<br/>APRIL 1 2022</b> |
| <b>NAME CHANGE</b> | <b>F.M.P. HOLDINGS INC.<br/><br/>became<br/><br/>COMARK INC.</b> | <b>SEPTEMBER 20 2002</b>  |

| PIN                        | OWNERSHIP   | DATES  |
|----------------------------|---|--|
|                            | F.M.P. HOLDINGS INC.  | OCTOBER 1 1993<br>TO JANUARY 31 2003                     |
|                            | GUARDIAN TRUST COMPANY<br><br><b>as mortgagee</b>   | APRIL 24 1985<br>TO OCTOBER 1 1993                       |
| <b>DEFAULT OF MORTGAGE</b> | 501938 ONTARIO LIMITED  | APRIL 24 1985<br>TO APRIL 24 1985                        |
|                            | THE ROYAL TRUST COMPANY   | AUGUST 7 1959<br>TO APRIL 24 1985                        |
| <b>ASSIGNMENT OF LEASE</b> | KING PAVING COMPANY LIMITED   | APRIL 8 1973   |
| <b>ASSIGNMENT OF LEASE</b> | SINGER COMPANY OF CANADA LIMITED  | JULY 22 1963   |
| <b>LEASE</b>               | SINGER SEWING MACHINE COMPANY   | AUGUST 7 1959  |
|                            | KALGORE HOLDINGS LIMITED  | AUGUST 7 1959<br>TO AUGUST 7 1959                        |
|                            | SINGER SEWING MACHINE COMPANY   | MARCH 18 1957<br>TO AUGUST 7 1959                        |
|                            | DUNCAN HARWOOD DISTILLERS LIMITED   | JULY 8 1954<br>TO MARCH 18 1957                          |
|                            | UNITED DISTILLERS LIMITED   | JUNE 11 1946<br>TO JULY 8 1954                           |
|                            | KING PAVING COMPANY LIMITED   | APRIL 8 1946<br>TO JUNE 11 1946                          |
|                            | EDWARD R. DEEKS   | OCTOBER 24 1945<br>TO APRIL 8 1946                       |
|                            | CHRISTINA K. CHISHOLM<br><br><b>ESTATE OF</b><br>CHRISTINA K. CHISHOLM<br><br><b>ESTATE OF</b><br>CHARLES PETTIT CHISHOLM | <b>AFTER</b> FEBRUARY 14 1915<br>TO OCTOBER 24 1945      |
|                            | CHARLES PETTIT CHISHOLM   | SEPTEMBER 15 1877<br>TO<br><b>AFTER</b> FEBRUARY 14 1915 |

| <b>PIN</b> | <b>OWNERSHIP</b>        | <b>DATES</b>                           |
|------------|-------------------------|--|
|            | WILLIAM BIGGAR CHISHOLM | AUGUST 30 1867<br>TO SEPTEMBER 15 1877 |
|            | ROBERT CHISHOLM         | FEBRUARY 8 1854<br>TO AUGUST 30 1867   |
|            | WILLIAM CHISHOLM        | MARCH 25 1831<br>TO FEBRUARY 8 1854    |

**CROWN PATENT: MARCH 25 1813**

**LOT 14 ; CONCESSION 3  
SOUTH OF DUNDAS STREET**

**GEOGRAPHIC TOWNSHIP OF TRAFALGAR**

LAND  
 REGISTRY  
 OFFICE #20

24816-0049 (LT)

\* CERTIFIED IN ACCORDANCE WITH THE LAND TITLES ACT \* SUBJECT TO RESERVATIONS IN CROWN GRANT \*

PROPERTY DESCRIPTION: PT LT 14, CON 3 TRAFALGAR, SOUTH OF DUNDAS STREET , AS IN 811940 EXCEPT PT 1 20R7001 ; OAKVILLE/TRAFALGAR

PROPERTY REMARKS:

ESTATE/QUALIFIER:

FEE SIMPLE  
 LT CONVERSION QUALIFIED

RECENTLY:

FIRST CONVERSION FROM BOOK

PIN CREATION DATE:

1996/03/25

OWNERS' NAMES

166 SOUTH SERVICE INC.

CAPACITY SHARE

| REG. NUM.   | DATE       | INSTRUMENT TYPE                           | AMOUNT | PARTIES FROM                                       | PARTIES TO           | CERT/CHKD |
|---|------------|---|--------|--|----------------------|-----------|
| <p><b>**EFFECTIVE 2000/07/29 THE NOTATION OF THE "BLOCK IMPLEMENTATION DATE" OF 1996/03/25 ON THIS PIN**</b></p> <p><b>**WAS REPLACED WITH THE "PIN CREATION DATE" OF 1996/03/25**</b></p> <p><b>** PRINTOUT INCLUDES ALL DOCUMENT TYPES AND DELETED INSTRUMENTS SINCE 1996/03/22 **</b></p> <p><b>**SUBJECT, ON FIRST REGISTRATION UNDER THE LAND TITLES ACT, TO:</b></p> <p><b>** SUBSECTION 44(1) OF THE LAND TITLES ACT, EXCEPT PARAGRAPH 11, PARAGRAPH 14, PROVINCIAL SUCCESSION DUTIES *</b></p> <p><b>** AND ESCHEATS OR FORFEITURE TO THE CROWN.</b></p> <p><b>** THE RIGHTS OF ANY PERSON WHO WOULD, BUT FOR THE LAND TITLES ACT, BE ENTITLED TO THE LAND OR ANY PART OF</b></p> <p><b>** IT THROUGH LENGTH OF ADVERSE POSSESSION, PRESCRIPTION, MISDESCRIPTION OR BOUNDARIES SETTLED BY</b></p> <p><b>** CONVENTION.</b></p> <p><b>** ANY LEASE TO WHICH THE SUBSECTION 70(2) OF THE REGISTRY ACT APPLIES.</b></p> <p><b>**DATE OF CONVERSION TO LAND TITLES: 1996/03/25 **</b></p> |            |   |        |  |                      |           |
| 100894  | 1959/08/07 | AGREEMENT                                 |        | *** DELETED AGAINST THIS PROPERTY ***              |                      |           |
|   |            | REMARKS: OPTION, PLAN ATTACHED            |        |  |                      |           |
| 765887  | 1991/06/25 | ASSIGNMENT GENERAL                        |        | *** COMPLETELY DELETED ***                         |                      |           |
|   |            | REMARKS: DELETED BY 806110 2000.02.18 T.W |        |  |                      |           |
| 811940  | 1993/10/01 | TRANS POWER SALE                          |        | *** DELETED AGAINST THIS PROPERTY ***              | F.M.P. HOLDINGS INC. |           |
| HR147870  | 2002/09/20 | APL CH NAME OWNER                         |        | *** COMPLETELY DELETED ***<br>F.M.P. HOLDINGS INC. | COMARK INC.          |           |
| HR151380  | 2002/10/04 | APL (GENERAL)                             |        | *** COMPLETELY DELETED ***<br>COMARK INC.          |                      |           |

NOTE: ADJOINING PROPERTIES SHOULD BE INVESTIGATED TO ASCERTAIN DESCRIPTIVE INCONSISTENCIES, IF ANY, WITH DESCRIPTION REPRESENTED FOR THIS PROPERTY.

NOTE: ENSURE THAT YOUR PRINTOUT STATES THE TOTAL NUMBER OF PAGES AND THAT YOU HAVE PICKED THEM ALL UP.

LAND  
 REGISTRY  
 OFFICE #20

24816-0049 (LT)

\* CERTIFIED IN ACCORDANCE WITH THE LAND TITLES ACT \* SUBJECT TO RESERVATIONS IN CROWN GRANT \*

| REG. NUM. | DATE       | INSTRUMENT TYPE                          | AMOUNT       | PARTIES FROM  | PARTIES TO                          | CERT/<br>CHKD |
|-----------|------------|--|--------------|---|-------------------------------------|---------------|
|           |            | <i>REMARKS: DELETES NO. 100894</i>       |              |   |                                     |               |
| HR175741  | 2003/01/31 | TRANSFER                                 |              | *** COMPLETELY DELETED ***<br>COMARK INC.                         | EUROPE BOUND IV INC.                |               |
|           |            | <i>REMARKS: PLANNING ACT STATEMENTS</i>  |              |   |                                     |               |
| HR175742  | 2003/01/31 | CHARGE                                   |              | *** COMPLETELY DELETED ***<br>EUROPE BOUND IV INC.                | BUSINESS DEVELOPMENT BANK OF CANADA |               |
| HR175773  | 2003/01/31 | NO ASSGN RENT GEN                        |              | *** COMPLETELY DELETED ***<br>EUROPE BOUND IV INC.                | BUSINESS DEVELOPMENT BANK OF CANADA |               |
|           |            | <i>REMARKS: RENTS HR175742</i>           |              |   |                                     |               |
| 20R15677  | 2004/05/28 | PLAN REFERENCE                           |              |   |                                     | C             |
| HR1824435 | 2021/08/31 | DISCH OF CHARGE                          |              | *** COMPLETELY DELETED ***<br>BUSINESS DEVELOPMENT BANK OF CANADA |                                     |               |
|           |            | <i>REMARKS: HR175742.</i>                |              |   |                                     |               |
| HR1829991 | 2021/09/20 | TRANSFER                                 | \$26,000,000 | EUROPE BOUND IV INC.  | 166 SOUTH SERVICE INC.              | C             |
|           |            | <i>REMARKS: PLANNING ACT STATEMENTS.</i> |              |   |                                     |               |
| HR1829992 | 2021/09/20 | CHARGE                                   | \$30,000,000 | 166 SOUTH SERVICE INC.  | MCAP FINANCIAL CORPORATION          | C             |
| HR1829993 | 2021/09/20 | NO ASSGN RENT GEN                        |              | 166 SOUTH SERVICE INC.  | MCAP FINANCIAL CORPORATION          | C             |
|           |            | <i>REMARKS: HR1829992</i>                |              |   |                                     |               |

NOTE: ADJOINING PROPERTIES SHOULD BE INVESTIGATED TO ASCERTAIN DESCRIPTIVE INCONSISTENCIES, IF ANY, WITH DESCRIPTION REPRESENTED FOR THIS PROPERTY.  
 NOTE: ENSURE THAT YOUR PRINTOUT STATES THE TOTAL NUMBER OF PAGES AND THAT YOU HAVE PICKED THEM ALL UP.

## **APPENDIX E: ECOLOG ERIS REPORT**



---

# DATABASE REPORT

**Project Property:** *166 South Service Road East  
166 South Service Road East  
Oakville ON L6J 2X5*

**Project No:** *BIGC-ENV-457B*

**Report Type:** *RSC Report (Urban)*

**Order No:** *22032800814*

**Requested by:** *B.I.G. Consulting Inc.*

**Date Completed:** *March 31, 2022*



# Table of Contents

|  |     |
|--|-----|
| Table of Contents.....   | 2   |
| Executive Summary.....   | 3   |
| Executive Summary: Report Summary.....                               | 4   |
| Executive Summary: Site Report Summary - Project Property.....       | 6   |
| Executive Summary: Site Report Summary - Surrounding Properties..... | 7   |
| Executive Summary: Summary By Data Source.....                       | 25  |
| Map.....   | 47  |
| Aerial.....  | 48  |
| Topographic Map.....   | 49  |
| Detail Report.....   | 50  |
| Unplottable Summary.....   | 169 |
| Unplottable Report.....  | 171 |
| Appendix: Database Descriptions.....                                 | 183 |
| Definitions.....   | 192 |

## **Notice: IMPORTANT LIMITATIONS and YOUR LIABILITY**

**Reliance on information in Report:** This report DOES NOT replace a full Phase I Environmental Site Assessment but is solely intended to be used as a database review of environmental records.

**License for use of information in Report:** No page of this report can be used without this cover page, this notice and the project property identifier. The information in Report(s) may not be modified or re-sold.

**Your Liability for misuse:** Using this Service and/or its reports in a manner contrary to this Notice or your agreement will be in breach of copyright and contract and ERIS may obtain damages for such mis-use, including damages caused to third parties, and gives ERIS the right to terminate your account, rescind your license to any previous reports and to bar you from future use of the Service.

**No warranty of Accuracy or Liability for ERIS:** The information contained in this report has been produced by ERIS Information Limited Partnership ("ERIS") using various sources of information, including information provided by Federal and Provincial government departments. The report applies only to the address and up to the date specified on the cover of this report, and any alterations or deviation from this description will require a new report. This report and the data contained herein does not purport to be and does not constitute a guarantee of the accuracy of the information contained herein and does not constitute a legal opinion nor medical advice. Although ERIS has endeavored to present you with information that is accurate, ERIS disclaims, any and all liability for any errors, omissions, or inaccuracies in such information and data, whether attributable to inadvertence, negligence or otherwise, and for any consequences arising therefrom. Liability on the part of ERIS is limited to the monetary value paid for this report.

**Trademark and Copyright:** You may not use the ERIS trademarks or attribute any work to ERIS other than as outlined above. This Service and Report (s) are protected by copyright owned by ERIS Information Limited Partnership. Copyright in data used in the Service or Report(s) (the "Data") is owned by ERIS or its licensors. The Service, Report(s) and Data may not be copied or reproduced in whole or in any substantial part without prior written consent of ERIS.

# Executive Summary

## **Property Information:**

**Project Property:** 166 South Service Road East  
166 South Service Road East Oakville ON L6J 2X5

**Project No:** BIGC-ENV-457B

## **Order Information:**

**Order No:** 22032800814  
**Date Requested:** March 28, 2022  
**Requested by:** B.I.G. Consulting Inc.  
**Report Type:** RSC Report (Urban)

## **Historical/Products:**

**Topographic Map** RSC Maps

## Executive Summary: Report Summary

| <i>Database</i> | <i>Name</i>  | <i>Searched</i> | <i>Project Property</i> | <i>Boundary to 0.30km</i> | <i>Total</i> |
|-----------------|--|-----------------|-------------------------|---------------------------|--------------|
| AAGR            | <i>Abandoned Aggregate Inventory</i>                                     | Y               | 0                       | 0                         | 0            |
| AGR             | <i>Aggregate Inventory</i>   | Y               | 0                       | 0                         | 0            |
| AMIS            | <i>Abandoned Mine Information System</i>                                 | Y               | 0                       | 0                         | 0            |
| ANDR            | <i>Anderson's Waste Disposal Sites</i>                                   | Y               | 0                       | 0                         | 0            |
| AST             | <i>Aboveground Storage Tanks</i>   | Y               | 0                       | 0                         | 0            |
| AUWR            | <i>Automobile Wrecking &amp; Supplies</i>                                | Y               | 0                       | 0                         | 0            |
| BORE            | <i>Borehole</i>  | Y               | 0                       | 11                        | 11           |
| CA              | <i>Certificates of Approval</i>  | Y               | 0                       | 3                         | 3            |
| CDRY            | <i>Dry Cleaning Facilities</i>   | Y               | 0                       | 0                         | 0            |
| CFOT            | <i>Commercial Fuel Oil Tanks</i>   | Y               | 0                       | 0                         | 0            |
| CHEM            | <i>Chemical Manufacturers and Distributors</i>                           | Y               | 0                       | 0                         | 0            |
| CHM             | <i>Chemical Register</i>   | Y               | 0                       | 0                         | 0            |
| CNG             | <i>Compressed Natural Gas Stations</i>                                   | Y               | 0                       | 0                         | 0            |
| COAL            | <i>Inventory of Coal Gasification Plants and Coal Tar Sites</i>          | Y               | 0                       | 0                         | 0            |
| CONV            | <i>Compliance and Convictions</i>  | Y               | 0                       | 0                         | 0            |
| CPU             | <i>Certificates of Property Use</i>                                      | Y               | 0                       | 0                         | 0            |
| DRL             | <i>Drill Hole Database</i>   | Y               | 0                       | 0                         | 0            |
| DTNK            | <i>Delisted Fuel Tanks</i>   | Y               | 0                       | 0                         | 0            |
| EASR            | <i>Environmental Activity and Sector Registry</i>                        | Y               | 0                       | 0                         | 0            |
| EBR             | <i>Environmental Registry</i>  | Y               | 0                       | 0                         | 0            |
| ECA             | <i>Environmental Compliance Approval</i>                                 | Y               | 0                       | 2                         | 2            |
| EEM             | <i>Environmental Effects Monitoring</i>                                  | Y               | 0                       | 0                         | 0            |
| EHS             | <i>ERIS Historical Searches</i>  | Y               | 3                       | 54                        | 57           |
| EIIS            | <i>Environmental Issues Inventory System</i>                             | Y               | 0                       | 0                         | 0            |
| EMHE            | <i>Emergency Management Historical Event</i>                             | Y               | 0                       | 0                         | 0            |
| EPAR            | <i>Environmental Penalty Annual Report</i>                               | Y               | 0                       | 0                         | 0            |
| EXP             | <i>List of Expired Fuels Safety Facilities</i>                           | Y               | 0                       | 0                         | 0            |
| FCON            | <i>Federal Convictions</i>   | Y               | 0                       | 0                         | 0            |
| FCS             | <i>Contaminated Sites on Federal Land</i>                                | Y               | 0                       | 0                         | 0            |
| FOFT            | <i>Fisheries &amp; Oceans Fuel Tanks</i>                                 | Y               | 0                       | 0                         | 0            |
| FRST            | <i>Federal Identification Registry for Storage Tank Systems (FIRSTS)</i> | Y               | 0                       | 0                         | 0            |
| FST             | <i>Fuel Storage Tank</i>   | Y               | 0                       | 0                         | 0            |
| FSTH            | <i>Fuel Storage Tank - Historic</i>                                      | Y               | 0                       | 0                         | 0            |
| GEN             | <i>Ontario Regulation 347 Waste Generators Summary</i>                   | Y               | 0                       | 101                       | 101          |
| GHG             | <i>Greenhouse Gas Emissions from Large Facilities</i>                    | Y               | 0                       | 0                         | 0            |
| HINC            | <i>TSSA Historic Incidents</i>   | Y               | 0                       | 1                         | 1            |

| <b>Database</b> | <b>Name</b>   | <b>Searched</b> | <b>Project Property</b> | <b>Boundary to 0.30km</b> | <b>Total</b> |
|-----------------|---|-----------------|-------------------------|---------------------------|--------------|
| IAFT            | Indian & Northern Affairs Fuel Tanks                          | Y               | 0                       | 0                         | 0            |
| INC             | Fuel Oil Spills and Leaks                                     | Y               | 0                       | 0                         | 0            |
| LIMO            | Landfill Inventory Management Ontario                         | Y               | 0                       | 0                         | 0            |
| MINE            | Canadian Mine Locations                                       | Y               | 0                       | 0                         | 0            |
| MNR             | Mineral Occurrences   | Y               | 0                       | 0                         | 0            |
| NATE            | National Analysis of Trends in Emergencies System (NATES)     | Y               | 0                       | 0                         | 0            |
| NCPL            | Non-Compliance Reports  | Y               | 0                       | 0                         | 0            |
| NDFT            | National Defense & Canadian Forces Fuel Tanks                 | Y               | 0                       | 0                         | 0            |
| NDSP            | National Defense & Canadian Forces Spills                     | Y               | 0                       | 0                         | 0            |
| NDWD            | National Defence & Canadian Forces Waste Disposal Sites       | Y               | 0                       | 0                         | 0            |
| NEBI            | National Energy Board Pipeline Incidents                      | Y               | 0                       | 0                         | 0            |
| NEBP            | National Energy Board Wells                                   | Y               | 0                       | 0                         | 0            |
| NEES            | National Environmental Emergencies System (NEES)              | Y               | 0                       | 0                         | 0            |
| NPCB            | National PCB Inventory  | Y               | 0                       | 3                         | 3            |
| NPRI            | National Pollutant Release Inventory                          | Y               | 0                       | 0                         | 0            |
| OGWE            | Oil and Gas Wells   | Y               | 0                       | 0                         | 0            |
| OOGW            | Ontario Oil and Gas Wells                                     | Y               | 0                       | 0                         | 0            |
| OPCB            | Inventory of PCB Storage Sites                                | Y               | 0                       | 0                         | 0            |
| ORD             | Orders  | Y               | 0                       | 0                         | 0            |
| PAP             | Canadian Pulp and Paper                                       | Y               | 0                       | 0                         | 0            |
| PCFT            | Parks Canada Fuel Storage Tanks                               | Y               | 0                       | 0                         | 0            |
| PES             | Pesticide Register  | Y               | 0                       | 12                        | 12           |
| PINC            | Pipeline Incidents  | Y               | 0                       | 0                         | 0            |
| PRT             | Private and Retail Fuel Storage Tanks                         | Y               | 0                       | 1                         | 1            |
| PTTW            | Permit to Take Water  | Y               | 0                       | 0                         | 0            |
| REC             | Ontario Regulation 347 Waste Receivers Summary                | Y               | 0                       | 0                         | 0            |
| RSC             | Record of Site Condition                                      | Y               | 0                       | 5                         | 5            |
| RST             | Retail Fuel Storage Tanks                                     | Y               | 0                       | 0                         | 0            |
| SCT             | Scott's Manufacturing Directory                               | Y               | 0                       | 7                         | 7            |
| SPL             | Ontario Spills  | Y               | 0                       | 8                         | 8            |
| SRDS            | Wastewater Discharger Registration Database                   | Y               | 0                       | 0                         | 0            |
| TANK            | Anderson's Storage Tanks                                      | Y               | 0                       | 0                         | 0            |
| TCFT            | Transport Canada Fuel Storage Tanks                           | Y               | 0                       | 0                         | 0            |
| VAR             | Variances for Abandonment of Underground Storage Tanks        | Y               | 0                       | 0                         | 0            |
| WDS             | Waste Disposal Sites - MOE CA Inventory                       | Y               | 0                       | 0                         | 0            |
| WDSH            | Waste Disposal Sites - MOE 1991 Historical Approval Inventory | Y               | 0                       | 0                         | 0            |
| WWIS            | Water Well Information System                                 | Y               | 0                       | 15                        | 15           |
| <b>Total:</b>   |   |                 | <b>3</b>                | <b>223</b>                | <b>226</b>   |

## Executive Summary: Site Report Summary - Project Property

| <i>Map Key</i>    | <i>DB</i> | <i>Company/Site Name</i> | <i>Address</i>                                     | <i>Dir/Dist (m)</i> | <i>Elev diff (m)</i> | <i>Page Number</i> |
|-------------------|-----------|--------------------------|--|---------------------|----------------------|--------------------|
| <a href="#">1</a> | EHS       |                          | 166 South Service Road East<br>Oakville ON L6J 0A5 | ESE/0.0             | 0.00                 | <a href="#">50</a> |
| <a href="#">2</a> | EHS       |                          | 166 South Service Road East<br>Oakville ON L6J 0A5 | NW/0.0              | -0.07                | <a href="#">50</a> |
| <a href="#">2</a> | EHS       |                          | 166 South Service Road East<br>Oakville ON L6J 0A5 | NW/0.0              | -0.07                | <a href="#">50</a> |

## Executive Summary: Site Report Summary - Surrounding Properties

| <b>Map Key</b>     | <b>DB</b> | <b>Company/Site Name</b>       | <b>Address</b>  | <b>Dir/Dist (m)</b> | <b>Elev Diff (m)</b> | <b>Page Number</b> |
|--------------------|-----------|--------------------------------|---|---------------------|----------------------|--------------------|
| <a href="#">3</a>  | WWIS      |                                | 586 ARGUS RD<br>OAKVILLE ON<br><i>Well ID: 7161332</i>  | E/14.8              | -0.18                | <a href="#">50</a> |
| <a href="#">4</a>  | BORE      |                                | ON  | SSW/27.0            | 0.00                 | <a href="#">53</a> |
| <a href="#">5</a>  | WWIS      |                                | 586 ARGUS RD<br>OAKVILLE ON<br><i>Well ID: 7161333</i>  | E/28.3              | -0.56                | <a href="#">55</a> |
| <a href="#">6</a>  | WWIS      |                                | 165 CROSS AVE<br>OAKVILLE ON<br><i>Well ID: 7322524</i> | ESE/40.3            | -0.91                | <a href="#">58</a> |
| <a href="#">7</a>  | CA        | FIELDFRESH FARMS LTD.          | 196 SOUTH SERVICE ROAD WEST<br>OAKVILLE TOWN ON         | N/42.6              | -0.04                | <a href="#">61</a> |
| <a href="#">8</a>  | WWIS      |                                | ON<br><i>Well ID: 7327366</i>                           | E/43.3              | -1.05                | <a href="#">61</a> |
| <a href="#">9</a>  | BORE      |                                | ON  | S/49.3              | 0.00                 | <a href="#">62</a> |
| <a href="#">10</a> | BORE      |                                | ON  | SSE/52.2            | 0.00                 | <a href="#">63</a> |
| <a href="#">11</a> | WWIS      |                                | 165 CROSS AVE<br>OAKVILLE ON<br><i>Well ID: 7322523</i> | ESE/64.3            | -1.05                | <a href="#">65</a> |
| <a href="#">12</a> | PES       | WOOLCO DEPARTMENT STORES #6497 | TRAFALGAR VILLAGE 125 CROSS AVE<br>OAKVILLE ON L6J 2W8  | S/69.9              | 0.00                 | <a href="#">68</a> |
| <a href="#">12</a> | EHS       |                                | 125 Cross Avenue<br>Oakville ON L6J 2W8                 | S/69.9              | 0.00                 | <a href="#">68</a> |
| <a href="#">12</a> | PES       | GARRIE & CHRIS NO FRILLS #700  | 125 CROSS AVE<br>OAKVILLE ON L6J2W8                     | S/69.9              | 0.00                 | <a href="#">68</a> |

| <b>Map Key</b>     | <b>DB</b> | <b>Company/Site Name</b>                          | <b>Address</b>   | <b>Dir/Dist (m)</b> | <b>Elev Diff (m)</b> | <b>Page Number</b> |
|--------------------|-----------|---|--|---------------------|----------------------|--------------------|
| <a href="#">12</a> | PES       | 812918 ONTARIO LIMITED O/A KEVIN'S NO FRILLS      | 125 CROSS AVENUE<br>OAKVILLE ON L6J2W8                       | S/69.9              | 0.00                 | <a href="#">69</a> |
| <a href="#">12</a> | GEN       | BLACK PHOTO CORPORATION                           | 125 CROSS AVENUE<br>OAKVILLE ON L6J 2W8                      | S/69.9              | 0.00                 | <a href="#">69</a> |
| <a href="#">12</a> | GEN       | BLACK PHOTO CORPORATION                           | 125 CROSS AVENUE<br>OAKVILLE ON L6J 2W8                      | S/69.9              | 0.00                 | <a href="#">69</a> |
| <a href="#">12</a> | GEN       | WAL-MART CANADA INC.                              | 125 CROSS AVENUE TRAFALGAR<br>VILLAGE<br>OAKVILLE ON L6J 2W8 | S/69.9              | 0.00                 | <a href="#">70</a> |
| <a href="#">12</a> | GEN       | WAL-MART CANADA INC.                              | TRAFALGAR VILLAGE 125 CROSS<br>AVENUE<br>OAKVILLE ON L5J 2W3 | S/69.9              | 0.00                 | <a href="#">70</a> |
| <a href="#">12</a> | SPL       | Kevin's No Frills<UNOFFICIAL>                     | 125 Cross Ave<br>Oakville ON                                 | S/69.9              | 0.00                 | <a href="#">71</a> |
| <a href="#">12</a> | SPL       | Crossroads Refrigeration<br><UNOFFICIAL>          | 125 Cross Ave.<br>Oakville ON                                | S/69.9              | 0.00                 | <a href="#">71</a> |
| <a href="#">12</a> | PES       | 812918 ONTARIO LIMITED O/A KEVIN'S NO FRILLS      | 125 CROSS AVENUE<br>OAKVILLE ON L6J 2W8                      | S/69.9              | 0.00                 | <a href="#">72</a> |
| <a href="#">12</a> | EHS       |   | 125 Cross Ave<br>Oakville ON L6J2W8                          | S/69.9              | 0.00                 | <a href="#">72</a> |
| <a href="#">12</a> | SPL       | Neelands Refrigeration Limited                    | 125 Cross Ave<br>Oakville ON L6J 2W8                         | S/69.9              | 0.00                 | <a href="#">72</a> |
| <a href="#">12</a> | PES       | 1950409 ONTARIO LIMITED O/A COLANGELO'S NO FRILLS | 1-125 CROSS AVE<br>OAKVILLE ON L6J2W8                        | S/69.9              | 0.00                 | <a href="#">73</a> |
| <a href="#">12</a> | PES       | 1950409 ONTARIO LIMITED O/A COLANGELO'S NO FRILLS | 1-125 CROSS AVE<br>OAKVILLE ON L6J2W8                        | S/69.9              | 0.00                 | <a href="#">73</a> |

| <b>Map Key</b>     | <b>DB</b> | <b>Company/Site Name</b>         | <b>Address</b>  | <b>Dir/Dist (m)</b> | <b>Elev Diff (m)</b> | <b>Page Number</b> |
|--------------------|-----------|----------------------------------|---|---------------------|----------------------|--------------------|
| <a href="#">12</a> | SPL       |                                  | 125 Cross Ave<br>Oakville ON L6J 2W8                          | S/69.9              | 0.00                 | <a href="#">74</a> |
| <a href="#">12</a> | GEN       | Loblaw Companies Inc             | 1-125 Cross Ave.<br>Oakville ON L6J 2W8                       | S/69.9              | 0.00                 | <a href="#">74</a> |
| <a href="#">12</a> | GEN       | Loblaw Companies Inc             | 1-125 Cross Ave.<br>Oakville ON L6J 2W8                       | S/69.9              | 0.00                 | <a href="#">74</a> |
| <a href="#">12</a> | GEN       | LOBLAWS INC.                     | 1-125 Cross Ave.<br>Oakville ON L6J 2W8                       | S/69.9              | 0.00                 | <a href="#">75</a> |
| <a href="#">12</a> | PES       | GARRIE & CHRIS' NO FRILLS        | 125 CROSS AVENUE<br>OAKVILLE ON L6J2W8                        | S/69.9              | 0.00                 | <a href="#">75</a> |
| <a href="#">12</a> | PES       | GARRIE & CHRIS NO FRILLS<br>#700 | 125 CROSS AVE<br>OAKVILLE ON L6J2W8                           | S/69.9              | 0.00                 | <a href="#">75</a> |
| <a href="#">12</a> | GEN       | LOBLAWS INC.                     | 1-125 Cross Ave.<br>Oakville ON L6J 2W8                       | S/69.9              | 0.00                 | <a href="#">76</a> |
| <a href="#">12</a> | GEN       | Value Village Stores             | 125 Cross Avenue<br>Oakville ON L6J 2W8                       | S/69.9              | 0.00                 | <a href="#">76</a> |
| <a href="#">12</a> | GEN       | LOBLAWS INC.                     | 1-125 Cross Ave.<br>Oakville ON L6J 2W8                       | S/69.9              | 0.00                 | <a href="#">78</a> |
| <a href="#">12</a> | GEN       | Value Village Stores             | 125 Cross Avenue<br>Oakville ON L6J 2W8                       | S/69.9              | 0.00                 | <a href="#">78</a> |
| <a href="#">13</a> | EHS       |                                  | 185 Cross Ave<br>Oakville ON L6J2W7                           | E/73.3              | -0.95                | <a href="#">79</a> |
| <a href="#">14</a> | SPL       | SUNOCO                           | 155 NORTH SERVICE ROAD SERVICE<br>STATION<br>OAKVILLE TOWN ON | WNW/78.5            | -2.00                | <a href="#">79</a> |
| <a href="#">15</a> | WWIS      |                                  | ON<br><b>Well ID:</b> 7192191                                 | E/79.5              | -0.95                | <a href="#">80</a> |



| <b>Map Key</b>     | <b>DB</b> | <b>Company/Site Name</b> | <b>Address</b>   | <b>Dir/Dist (m)</b> | <b>Elev Diff (m)</b> | <b>Page Number</b> |
|--------------------|-----------|--------------------------|--|---------------------|----------------------|--------------------|
| <a href="#">16</a> | EHS       |                          | Argus Road And Cross Avenue<br>Oakville ON               | E/79.8              | -1.16                | <a href="#">81</a> |
| <a href="#">17</a> | WWIS      |                          | 214 CROSS AVE.<br>Oakville ON<br><i>Well ID: 7134031</i> | SE/81.8             | -0.45                | <a href="#">81</a> |
| <a href="#">18</a> | EHS       |                          | 105, 111, 117 and 125 Cross Avenue<br>Oakville ON L6J    | S/83.9              | 0.00                 | <a href="#">84</a> |
| <a href="#">18</a> | EHS       |                          | 105, 111, 117 and 125 Cross Avenue<br>Oakville ON L6J    | S/83.9              | 0.00                 | <a href="#">84</a> |
| <a href="#">18</a> | EHS       |                          | 105, 111, 117 and 125 Cross Avenue<br>Oakville ON L6J    | S/83.9              | 0.00                 | <a href="#">84</a> |
| <a href="#">18</a> | EHS       |                          | 105, 111, 117 and 125 Cross Avenue<br>Oakville ON L6J    | S/83.9              | 0.00                 | <a href="#">84</a> |
| <a href="#">18</a> | EHS       |                          | 105, 111, 117 and 125 Cross Avenue<br>Oakville ON L6J    | S/83.9              | 0.00                 | <a href="#">85</a> |
| <a href="#">18</a> | EHS       |                          | 105, 111, 117 and 125 Cross Avenue<br>Oakville ON L6J    | S/83.9              | 0.00                 | <a href="#">85</a> |
| <a href="#">18</a> | EHS       |                          | 105, 111, 117 and 125 Cross Avenue<br>Oakville ON L6J    | S/83.9              | 0.00                 | <a href="#">85</a> |
| <a href="#">19</a> | SCT       | DIONEX CANADA LTD.       | 586 ARGUS RD UNIT 4<br>OAKVILLE ON L6J 7S1               | ENE/86.8            | -1.07                | <a href="#">85</a> |
| <a href="#">19</a> | GEN       | DR. GREGORY A. SHAW      | 100 - 586 ARGUS ROAD<br>OAKVILLE ON L6J 7S1              | ENE/86.8            | -1.07                | <a href="#">85</a> |
| <a href="#">19</a> | GEN       | DR. GREGORY A. SHAW      | 586 ARGUS ROAD, UNIT 100<br>OAKVILLE ON L6J 3J3          | ENE/86.8            | -1.07                | <a href="#">86</a> |
| <a href="#">19</a> | GEN       | DR. GREGORY A. SHAW      | 586 ARGUS ROAD, UNIT 100<br>OAKVILLE ON L6J 3J3          | ENE/86.8            | -1.07                | <a href="#">86</a> |

| <b>Map Key</b>     | <b>DB</b> | <b>Company/Site Name</b> | <b>Address</b>   | <b>Dir/Dist (m)</b> | <b>Elev Diff (m)</b> | <b>Page Number</b> |
|--------------------|-----------|--------------------------|--|---------------------|----------------------|--------------------|
| <a href="#">19</a> | EHS       |                          | 586 Argus Road<br>Oakville ON L6J 7S1                  | ENE/86.8            | -1.07                | <a href="#">86</a> |
| <a href="#">19</a> | GEN       | DR. GREGORY A. SHAW      | 586 ARGUS ROAD, UNIT 100<br>OAKVILLE ON L6J 7S1        | ENE/86.8            | -1.07                | <a href="#">86</a> |
| <a href="#">19</a> | EHS       |                          | 586 Argus Road<br>Oakville ON L6J 3J3                  | ENE/86.8            | -1.07                | <a href="#">87</a> |
| <a href="#">19</a> | EHS       |                          | 586 Argus Road<br>Oakville ON L6J 3J3                  | ENE/86.8            | -1.07                | <a href="#">87</a> |
| <a href="#">19</a> | WWIS      |                          | 586 ARGUS RD<br>OAKVILLE ON<br><b>Well ID:</b> 7161334 | ENE/86.8            | -1.07                | <a href="#">87</a> |
| <a href="#">19</a> | EHS       |                          | 586 Argus Rd<br>Oakville ON L6J3J3                     | ENE/86.8            | -1.07                | <a href="#">90</a> |
| <a href="#">19</a> | GEN       | 586 Argus Clinic         | 586 Argus Rd, Suite 101<br>Oakville ON L6J 3J3         | ENE/86.8            | -1.07                | <a href="#">90</a> |
| <a href="#">19</a> | GEN       | 586 Argus Clinic         | 586 Argus Rd, Suite 101<br>Oakville ON L6J 3J3         | ENE/86.8            | -1.07                | <a href="#">90</a> |
| <a href="#">19</a> | GEN       | 586 Argus Clinic         | 586 Argus Rd, Suite 101<br>Oakville ON L6J 3J3         | ENE/86.8            | -1.07                | <a href="#">91</a> |
| <a href="#">19</a> | GEN       | 586 Argus Clinic         | 586 Argus Rd, Suite 101<br>Oakville ON L6J 3J3         | ENE/86.8            | -1.07                | <a href="#">91</a> |
| <a href="#">19</a> | EHS       |                          | 586 Argus Rd<br>Oakville ON L6J3J3                     | ENE/86.8            | -1.07                | <a href="#">91</a> |
| <a href="#">19</a> | GEN       | 586 Argus Clinic         | 586 Argus Rd, Suite 101<br>Oakville ON L6J 3J3         | ENE/86.8            | -1.07                | <a href="#">91</a> |
| <a href="#">19</a> | GEN       | 586 Argus Clinic         | 586 Argus Rd, Suite 101<br>Oakville ON L6J 3J3         | ENE/86.8            | -1.07                | <a href="#">92</a> |

| <b>Map Key</b>     | <b>DB</b> | <b>Company/Site Name</b>       | <b>Address</b>                                   | <b>Dir/Dist (m)</b> | <b>Elev Diff (m)</b> | <b>Page Number</b> |
|--------------------|-----------|--------------------------------|--|---------------------|----------------------|--------------------|
| <a href="#">20</a> | EHS       |                                | 157 Cross Avenue<br>Oakville ON L6J 2W7          | SE/92.9             | -0.78                | <a href="#">92</a> |
| <a href="#">20</a> | EHS       |                                | 157 Cross Avenue<br>Oakville ON L6J 2W7          | SE/92.9             | -0.78                | <a href="#">92</a> |
| <a href="#">21</a> | WWIS      |                                | ON<br><i>Well ID: 7286766</i>                    | E/101.0             | -2.04                | <a href="#">92</a> |
| <a href="#">22</a> | SCT       | Colourchrome Imaging           | 117 Cross Ave Suite 52062<br>Oakville ON L6J 2W7 | SSE/104.0           | 0.00                 | <a href="#">93</a> |
| <a href="#">23</a> | BORE      |                                | ON   | S/111.6             | 0.00                 | <a href="#">94</a> |
| <a href="#">24</a> | SCT       | Instant Imprints Canada Inc.   | 165 Cross Ave Suite 6<br>Oakville ON L6J 0A9     | ESE/118.2           | -0.95                | <a href="#">95</a> |
| <a href="#">24</a> | GEN       | Hepworth and Damas Endodontics | 165 Cross Ave, Suite 200<br>Oakville ON L6J 0A9  | ESE/118.2           | -0.95                | <a href="#">95</a> |
| <a href="#">24</a> | GEN       | Hepworth and Damas Endodontics | 165 Cross Ave, Suite 200<br>Oakville ON L6J 0A9  | ESE/118.2           | -0.95                | <a href="#">96</a> |
| <a href="#">24</a> | GEN       | Hepworth and Damas Endodontics | 165 Cross Ave, Suite 200<br>Oakville ON L6J 0A9  | ESE/118.2           | -0.95                | <a href="#">96</a> |
| <a href="#">24</a> | GEN       | Hepworth and Damas Endodontics | 165 Cross Ave, Suite 200<br>Oakville ON L6J 0A9  | ESE/118.2           | -0.95                | <a href="#">96</a> |
| <a href="#">24</a> | GEN       | Hepworth and Damas Endodontics | 165 Cross Ave, Suite 200<br>Oakville ON L6J 0A9  | ESE/118.2           | -0.95                | <a href="#">97</a> |
| <a href="#">24</a> | GEN       | Hepworth and Damas Endodontics | 165 Cross Ave, Suite 200<br>Oakville ON L6J 0A9  | ESE/118.2           | -0.95                | <a href="#">97</a> |
| <a href="#">25</a> | EHS       |                                | 165 Cross Avenue<br>Oakville ON L6J 0A9          | ESE/122.1           | -0.95                | <a href="#">97</a> |

| <b>Map Key</b>     | <b>DB</b> | <b>Company/Site Name</b>      | <b>Address</b>  | <b>Dir/Dist (m)</b> | <b>Elev Diff (m)</b> | <b>Page Number</b>  |
|--------------------|-----------|-------------------------------|---|---------------------|----------------------|---------------------|
| <a href="#">25</a> | WWIS      |                               | 165 CROSS AVE<br>OAKVILLE ON<br><i>Well ID: 7322522</i> | ESE/122.1           | -0.95                | <a href="#">98</a>  |
| <a href="#">26</a> | EHS       |                               | 590 Argus Road<br>Oakville ON                           | NE/123.5            | 0.00                 | <a href="#">101</a> |
| <a href="#">27</a> | WWIS      |                               | lot 14 con 3<br>ON<br><i>Well ID: 2802422</i>           | WSW/124.2           | -3.83                | <a href="#">101</a> |
| <a href="#">28</a> | GEN       | Dr Sam Jomehri                | 587 argus road<br>oakville ON L6J3J4                    | ENE/124.5           | -0.95                | <a href="#">103</a> |
| <a href="#">28</a> | GEN       | Dr Sam Jomehri                | 587 argus road<br>oakville ON L6J3J4                    | ENE/124.5           | -0.95                | <a href="#">104</a> |
| <a href="#">28</a> | GEN       | Dr Sam Jomehri                | 587 argus road<br>oakville ON L6J3J4                    | ENE/124.5           | -0.95                | <a href="#">104</a> |
| <a href="#">28</a> | GEN       | Dr Sam Jomehri                | 587 argus road<br>oakville ON L6J3J4                    | ENE/124.5           | -0.95                | <a href="#">104</a> |
| <a href="#">29</a> | GEN       | MED-CHEM LABORATORIES LTD.    | 581 ARGUS ROAD BASEMENT<br>OAKVILLE ON L6L 3J4          | ENE/124.5           | -1.92                | <a href="#">104</a> |
| <a href="#">29</a> | GEN       | MED-CHEM LABORATORIES LIMITED | 581 ARGUS ROAD BASEMENT<br>OAKVILLE ON L6L 3J4          | ENE/124.5           | -1.92                | <a href="#">105</a> |
| <a href="#">29</a> | GEN       | CMLHealthCare                 | 581 ARGUS ROAD<br>OAKVILLE ON                           | ENE/124.5           | -1.92                | <a href="#">105</a> |
| <a href="#">29</a> | GEN       | CMLHealthCare                 | 581 ARGUS ROAD<br>OAKVILLE ON                           | ENE/124.5           | -1.92                | <a href="#">105</a> |
| <a href="#">29</a> | GEN       | CMLHealthCare                 | 581 ARGUS ROAD<br>OAKVILLE ON                           | ENE/124.5           | -1.92                | <a href="#">106</a> |
| <a href="#">29</a> | GEN       | LifeLabs LP                   | 581 ARGUS ROAD, Unit 103<br>OAKVILLE ON                 | ENE/124.5           | -1.92                | <a href="#">106</a> |

| <b>Map Key</b>     | <b>DB</b> | <b>Company/Site Name</b> | <b>Address</b>                                 | <b>Dir/Dist (m)</b> | <b>Elev Diff (m)</b> | <b>Page Number</b>  |
|--------------------|-----------|--------------------------|--|---------------------|----------------------|---------------------|
| <a href="#">29</a> | GEN       | LifeLabs LP              | 581 ARGUS ROAD, Unit 103<br>OAKVILLE ON        | ENE/124.5           | -1.92                | <a href="#">106</a> |
| <a href="#">29</a> | GEN       | Argus Medical Centre     | 581 Argus rd, ste 300<br>Oakville ON           | ENE/124.5           | -1.92                | <a href="#">106</a> |
| <a href="#">29</a> | GEN       | LifeLabs LP              | 581 ARGUS ROAD, Unit 103<br>OAKVILLE ON L6J3J4 | ENE/124.5           | -1.92                | <a href="#">107</a> |
| <a href="#">29</a> | GEN       | LifeLabs LP              | 581 ARGUS ROAD, Unit 103<br>OAKVILLE ON L6J3J4 | ENE/124.5           | -1.92                | <a href="#">107</a> |
| <a href="#">29</a> | GEN       | Argus Medical Centre     | 581 Argus rd, ste 300<br>Oakville ON L6J3J4    | ENE/124.5           | -1.92                | <a href="#">107</a> |
| <a href="#">29</a> | GEN       | Argus Medical Centre     | 581 Argus rd, ste 300<br>Oakville ON L6J3J4    | ENE/124.5           | -1.92                | <a href="#">108</a> |
| <a href="#">29</a> | GEN       | Adamson Properties Inc.  | 581 Argus Rd.<br>Oakville ON L6J 3J4           | ENE/124.5           | -1.92                | <a href="#">108</a> |
| <a href="#">29</a> | GEN       | LifeLabs LP              | 581 ARGUS ROAD, Unit 103<br>OAKVILLE ON L6J3J4 | ENE/124.5           | -1.92                | <a href="#">108</a> |
| <a href="#">29</a> | GEN       | Argus Medical Centre     | 581 Argus rd, ste 300<br>Oakville ON L6J3J4    | ENE/124.5           | -1.92                | <a href="#">108</a> |
| <a href="#">29</a> | GEN       | LifeLabs LP              | 581 ARGUS ROAD, Unit 103<br>OAKVILLE ON L6J3J4 | ENE/124.5           | -1.92                | <a href="#">109</a> |
| <a href="#">29</a> | GEN       | Argus Medical Centre     | 581 Argus rd, ste 300<br>Oakville ON L6J3J4    | ENE/124.5           | -1.92                | <a href="#">109</a> |
| <a href="#">29</a> | GEN       | LifeLabs LP              | 581 ARGUS ROAD, Unit 103<br>OAKVILLE ON L6J3J4 | ENE/124.5           | -1.92                | <a href="#">109</a> |
| <a href="#">29</a> | GEN       | Argus Medical Centre     | 581 Argus Rd, ste 300<br>Oakville ON L6J3J4    | ENE/124.5           | -1.92                | <a href="#">109</a> |

| <b>Map Key</b>     | <b>DB</b> | <b>Company/Site Name</b>          | <b>Address</b>   | <b>Dir/Dist (m)</b> | <b>Elev Diff (m)</b> | <b>Page Number</b>  |
|--------------------|-----------|-----------------------------------|--|---------------------|----------------------|---------------------|
| <a href="#">29</a> | GEN       | LifeLabs LP                       | 581 ARGUS ROAD, Unit 103<br>OAKVILLE ON L6J3J4   | ENE/124.5           | -1.92                | <a href="#">110</a> |
| <a href="#">29</a> | GEN       | Argus Medical Centre              | 581 Argus Rd, ste 300<br>Oakville ON L6J3J4  | ENE/124.5           | -1.92                | <a href="#">110</a> |
| <a href="#">30</a> | GEN       | MED-CHEM LABORATORIES LTD.        | 581 ARGUS ROAD, BASEMENT,<br>OAKVILLE C/O 8150 SHEPPARD EAST<br>SCARBOROUGH ON L6J 3J4 | ENE/124.5           | -1.92                | <a href="#">110</a> |
| <a href="#">30</a> | GEN       | MED-CHEM LABORATORIES LTD. 25-656 | 581 ARGUS ROAD, BASEMENT,<br>OAKVILLE C/O 8150 SHEPPARD EAST<br>SCARBOROUGH ON L6J 3J4 | ENE/124.5           | -1.92                | <a href="#">111</a> |
| <a href="#">30</a> | GEN       | MCTU DIAGNOSTICS LIMITED          | 581 ARGUS ROAD<br>OAKVILLE ON L6J 3J4  | ENE/124.5           | -1.92                | <a href="#">111</a> |
| <a href="#">30</a> | GEN       | MCTU DI(OUT OF BUSINESS)          | 581 ARGUS ROAD<br>OAKVILLE ON L6J 3J4  | ENE/124.5           | -1.92                | <a href="#">111</a> |
| <a href="#">30</a> | GEN       | Argus Medical Centre              | 581 Argus rd, ste 300<br>Oakville ON L6J 3J4   | ENE/124.5           | -1.92                | <a href="#">111</a> |
| <a href="#">30</a> | GEN       | Camista Holdings                  | 581 Argus Road Suite 202<br>Oakville ON L6J 3J4  | ENE/124.5           | -1.92                | <a href="#">112</a> |
| <a href="#">30</a> | GEN       | Argus Medical Centre              | 581 Argus rd, ste 300<br>Oakville ON L6J 3J4   | ENE/124.5           | -1.92                | <a href="#">112</a> |
| <a href="#">30</a> | GEN       | Argus Medical Centre              | 581 Argus rd, ste 300<br>Oakville ON L6J 3J4   | ENE/124.5           | -1.92                | <a href="#">112</a> |
| <a href="#">31</a> | EHS       |                                   | 590 Argus Rd<br>Oakville ON L6J3J3   | NE/124.6            | 0.00                 | <a href="#">113</a> |
| <a href="#">32</a> | GEN       | 915643 Ontario Inc                | 185 Cross Ave<br>Oakville ON   | ESE/127.7           | -1.96                | <a href="#">113</a> |
| <a href="#">33</a> | EHS       |                                   | 105 Cross Avenue<br>Oakville ON L6J 7N5  | SSW/131.8           | 0.00                 | <a href="#">113</a> |

| <b>Map Key</b>     | <b>DB</b> | <b>Company/Site Name</b>             | <b>Address</b>  | <b>Dir/Dist (m)</b> | <b>Elev Diff (m)</b> | <b>Page Number</b>  |
|--------------------|-----------|--------------------------------------|---|---------------------|----------------------|---------------------|
| <a href="#">34</a> | SPL       |                                      | 125 North Service Rd E<br>Oakville ON L6H 1A3                 | W/132.7             | -4.00                | <a href="#">113</a> |
| <a href="#">35</a> | EHS       |                                      | 200-240 North Service Road E<br>Oakville ON                   | N/134.4             | -1.00                | <a href="#">114</a> |
| <a href="#">36</a> | WWIS      |                                      | ON<br><b>Well ID:</b> 7325283                                 | E/141.9             | -3.07                | <a href="#">114</a> |
| <a href="#">37</a> | BORE      |                                      | ON  | SSE/142.7           | 0.00                 | <a href="#">115</a> |
| <a href="#">38</a> | SCT       | TARGET MARKETING CORP.               | 591 ARGUS RD<br>OAKVILLE ON L6J 3J4                           | ENE/144.8           | -1.16                | <a href="#">116</a> |
| <a href="#">39</a> | EHS       |                                      | 207 Cross Avenue<br>Oakville ON L6J 2W9                       | E/153.8             | -2.94                | <a href="#">116</a> |
| <a href="#">40</a> | EHS       |                                      | Argus Road<br>Oakville ON L6J 3J3                             | ENE/154.1           | -2.06                | <a href="#">116</a> |
| <a href="#">40</a> | EHS       |                                      | Argus Road<br>Oakville ON L6J 3J3                             | ENE/154.1           | -2.06                | <a href="#">117</a> |
| <a href="#">41</a> | EHS       |                                      | 176 Cross Avenue<br>Oakville ON L6J 2W6                       | ESE/156.5           | -1.95                | <a href="#">117</a> |
| <a href="#">42</a> | GEN       | E. MYMRYK INVESTMENTS<br>INC.        | 595 ARGUS ROAD<br>OAKVILLE ON L6J 3J4                         | ENE/156.7           | -1.91                | <a href="#">117</a> |
| <a href="#">42</a> | GEN       | E. MYMRYK INVESTMENTS<br>INC. 14-201 | 595 ARGUS ROAD<br>OAKVILLE ON L6J 3J4                         | ENE/156.7           | -1.91                | <a href="#">117</a> |
| <a href="#">42</a> | SCT       | Rubicon Publishing Inc.              | 595 Argus Rd<br>Oakville ON L6J 3J4                           | ENE/156.7           | -1.91                | <a href="#">118</a> |
| <a href="#">43</a> | RSC       |                                      | 148 Cross Ave. Part of Lot 14, Conc. 3<br>Oakville ON L6J 2W6 | SE/159.2            | -0.99                | <a href="#">118</a> |

| <b>Map Key</b>     | <b>DB</b> | <b>Company/Site Name</b>        | <b>Address</b>  | <b>Dir/Dist (m)</b> | <b>Elev Diff (m)</b> | <b>Page Number</b>  |
|--------------------|-----------|---------------------------------|---|---------------------|----------------------|---------------------|
| <a href="#">43</a> | RSC       |                                 | 148 Cross Avenue Part of Lot 14,<br>Concession 3<br>Oakville ON L6J 2W6 | SE/159.2            | -0.99                | <a href="#">118</a> |
| <a href="#">43</a> | RSC       |                                 | 148 Cross Avenue<br>Oakville ON L6J 2W6                                 | SE/159.2            | -0.99                | <a href="#">119</a> |
| <a href="#">43</a> | RSC       |                                 | 148 Cross Avenue<br>Oakville ON L6J 2W6                                 | SE/159.2            | -0.99                | <a href="#">119</a> |
| <a href="#">43</a> | RSC       |                                 | 148 Cross Ave.<br>Oakville ON L6J 2W6                                   | SE/159.2            | -0.99                | <a href="#">120</a> |
| <a href="#">43</a> | GEN       | WOTHERSPOON FOUNDRY LTD.        | 148 CROSS AVENUE P.O.BOX 400<br>OAKVILLE ON L6J 2W6                     | SE/159.2            | -0.99                | <a href="#">120</a> |
| <a href="#">43</a> | GEN       | WOTHERSPOON FOUNDRY LTD. 42-157 | 148 CROSS AVENUE P.O.BOX 400<br>OAKVILLE ON L6J 2W6                     | SE/159.2            | -0.99                | <a href="#">120</a> |
| <a href="#">44</a> | GEN       | WOTHERSPOON FOUNDRY LTD.        | 148 CROSS AVENUE<br>OAKVILLE ON L6J 5A8                                 | SE/159.2            | -0.99                | <a href="#">121</a> |
| <a href="#">45</a> | EHS       |                                 | 217 Cross Avenue and 571 Argus Road<br>Oakville ON L6J 2W9              | E/164.8             | -2.94                | <a href="#">121</a> |
| <a href="#">46</a> | BORE      |                                 | ON  | WNW/166.1           | -3.03                | <a href="#">121</a> |
| <a href="#">47</a> | CA        | R.M. OF HALTON                  | CROSS AVE./ARGUS RD.<br>OAKVILLE TOWN ON                                | E/168.3             | -3.46                | <a href="#">122</a> |
| <a href="#">48</a> | HINC      |                                 | 111 NORTH SERVICE ROAD EAST<br>OAKVILLE ON                              | W/173.5             | -5.07                | <a href="#">123</a> |
| <a href="#">49</a> | EHS       |                                 | 207 Cross Avenue<br>Oakville ON L6J 2W9                                 | E/173.6             | -3.84                | <a href="#">123</a> |
| <a href="#">50</a> | BORE      |                                 | ON  | NW/175.1            | -2.00                | <a href="#">123</a> |



| <i>Map Key</i>     | <i>DB</i> | <i>Company/Site Name</i>                   | <i>Address</i>  | <i>Dir/Dist (m)</i> | <i>Elev Diff (m)</i> | <i>Page Number</i>  |
|--------------------|-----------|--|---|---------------------|----------------------|---------------------|
| <a href="#">51</a> | ECA       | The TDL Group Corp./Groupe TDL Corporation | 111 Cross Ave<br>Oakville ON L6K 2Y1                            | S/178.3             | 0.30                 | <a href="#">124</a> |
| <a href="#">52</a> | EHS       |  | 142 Cross Avenue<br>Oakville ON L6K 2G4                         | SE/180.1            | 0.00                 | <a href="#">125</a> |
| <a href="#">52</a> | EHS       |  | 142 Cross Avenue<br>Oakville ON L6K 2G4                         | SE/180.1            | 0.00                 | <a href="#">125</a> |
| <a href="#">52</a> | EHS       |  | 142 Cross Avenue<br>Oakville ON L6K 2G4                         | SE/180.1            | 0.00                 | <a href="#">125</a> |
| <a href="#">52</a> | EHS       |  | 142 Cross Avenue<br>Oakville ON L6K 2G4                         | SE/180.1            | 0.00                 | <a href="#">125</a> |
| <a href="#">52</a> | EHS       |  | 142 Cross Avenue<br>Oakville ON L6K 2G4                         | SE/180.1            | 0.00                 | <a href="#">126</a> |
| <a href="#">52</a> | EHS       |  | 142 Cross Avenue<br>Oakville ON L6K 2G4                         | SE/180.1            | 0.00                 | <a href="#">126</a> |
| <a href="#">52</a> | EHS       |  | 142 Cross Avenue<br>Oakville ON L6K 2G4                         | SE/180.1            | 0.00                 | <a href="#">126</a> |
| <a href="#">53</a> | EHS       |  | 217, 227 Cross Avenue and 571 Argus Road<br>Oakville ON L6J 2W9 | E/184.9             | -3.90                | <a href="#">126</a> |
| <a href="#">53</a> | EHS       |  | 217, 227 Cross Avenue and 571 Argus Road<br>Oakville ON L6J 2W9 | E/184.9             | -3.90                | <a href="#">126</a> |
| <a href="#">53</a> | EHS       |  | 217, 227 Cross Avenue and 571 Argus Road<br>Oakville ON L6J 2W9 | E/184.9             | -3.90                | <a href="#">127</a> |
| <a href="#">53</a> | EHS       |  | 217, 227 Cross Avenue and 571 Argus Road<br>Oakville ON L6J 2W9 | E/184.9             | -3.90                | <a href="#">127</a> |

| <b>Map Key</b>     | <b>DB</b> | <b>Company/Site Name</b>              | <b>Address</b>                         | <b>Dir/Dist (m)</b> | <b>Elev Diff (m)</b> | <b>Page Number</b>  |
|--------------------|-----------|---------------------------------------|--|---------------------|----------------------|---------------------|
| <a href="#">54</a> | PES       | HOME DEPOT OD CANADA INC. STORE #7157 | 99 CROSS AVE<br>OAKVILLE ON L6J2W7     | SW/189.7            | -1.99                | <a href="#">127</a> |
| <a href="#">54</a> | GEN       | The Home Depot                        | 99 Cross Avenue<br>Oakville ON L6J 2W7 | SW/189.7            | -1.99                | <a href="#">127</a> |
| <a href="#">54</a> | PES       | HOME DEPOT OD CANADA INC. STORE #7157 | 99 CROSS AVE<br>OAKVILLE ON L6J 2W7    | SW/189.7            | -1.99                | <a href="#">128</a> |
| <a href="#">54</a> | GEN       | The Home Depot                        | 99 Cross Avenue<br>Oakville ON L6J 2W7 | SW/189.7            | -1.99                | <a href="#">129</a> |
| <a href="#">54</a> | GEN       | The Home Depot                        | 99 Cross Avenue<br>Oakville ON L6J 2W7 | SW/189.7            | -1.99                | <a href="#">130</a> |
| <a href="#">54</a> | GEN       | The Home Depot                        | 99 Cross Avenue<br>Oakville ON L6J 2W7 | SW/189.7            | -1.99                | <a href="#">131</a> |
| <a href="#">54</a> | GEN       | The Home Depot # 7157                 | 99 Cross Avenue<br>Oakville ON L6J 2W7 | SW/189.7            | -1.99                | <a href="#">132</a> |
| <a href="#">54</a> | GEN       | The Home Depot # 7157                 | 99 Cross Avenue<br>Oakville ON         | SW/189.7            | -1.99                | <a href="#">133</a> |
| <a href="#">54</a> | GEN       | The Home Depot # 7157                 | 99 Cross Avenue<br>Oakville ON L6J 2W7 | SW/189.7            | -1.99                | <a href="#">134</a> |
| <a href="#">54</a> | GEN       | The Home Depot # 7157                 | 99 Cross Avenue<br>Oakville ON L6J 2W7 | SW/189.7            | -1.99                | <a href="#">135</a> |
| <a href="#">54</a> | GEN       | The Home Depot # 7157                 | 99 Cross Avenue<br>Oakville ON L6J 2W7 | SW/189.7            | -1.99                | <a href="#">136</a> |
| <a href="#">54</a> | GEN       | HOME DEPOT CANADA, THE # 7157         | 99 Cross Avenue<br>Oakville ON L6J 2W7 | SW/189.7            | -1.99                | <a href="#">137</a> |
| <a href="#">54</a> | PES       | HOME DEPOT OD CANADA INC. STORE #7157 | 99 CROSS AVE<br>OAKVILLE ON L6J2W7     | SW/189.7            | -1.99                | <a href="#">138</a> |

| <b>Map Key</b>     | <b>DB</b> | <b>Company/Site Name</b>      | <b>Address</b>   | <b>Dir/Dist (m)</b> | <b>Elev Diff (m)</b> | <b>Page Number</b>  |
|--------------------|-----------|-------------------------------|--|---------------------|----------------------|---------------------|
| <a href="#">54</a> | GEN       | HOME DEPOT CANADA, THE # 7157 | 99 Cross Avenue<br>Oakville ON L6J 2W7                   | SW/189.7            | -1.99                | <a href="#">139</a> |
| <a href="#">55</a> | SCT       | BRUKAR INC.                   | 136 CROSS AVE<br>OAKVILLE ON L6J 2W6                     | SSE/191.0           | 0.00                 | <a href="#">140</a> |
| <a href="#">55</a> | WWIS      |                               | 136 CROSS AVE.<br>OAKVILLE ON<br><i>Well ID: 7253999</i> | SSE/191.0           | 0.00                 | <a href="#">140</a> |
| <a href="#">55</a> | EHS       |                               | 136 Cross Avenue<br>Oakville ON                          | SSE/191.0           | 0.00                 | <a href="#">143</a> |
| <a href="#">56</a> | EHS       |                               | 603 Argus Rd.<br>Oakville ON L6J 6G6                     | ENE/193.8           | -2.22                | <a href="#">143</a> |
| <a href="#">56</a> | GEN       | Inside Health Inc.            | 100-603 Argus Road<br>Oakville ON L6J 6G6                | ENE/193.8           | -2.22                | <a href="#">144</a> |
| <a href="#">57</a> | WWIS      |                               | 136 CROSS AVE.<br>OAKVILLE ON<br><i>Well ID: 7254000</i> | SSE/196.9           | 0.00                 | <a href="#">144</a> |
| <a href="#">58</a> | NPCB      | ROSART PROPERTIES INC.        | 226 SOUTH SERVICE ROAD<br>OAKVILLE ON L6J 2X5            | NNE/200.1           | 0.00                 | <a href="#">147</a> |
| <a href="#">58</a> | SCT       | Rubicon Publishing Inc.       | 226 South Service Rd E<br>Oakville ON L6J 2X5            | NNE/200.1           | 0.00                 | <a href="#">147</a> |
| <a href="#">58</a> | NPCB      | ROSART PROPERTIES INC.        | 226 SOUTH SERVICE ROAD<br>OAKVILLE ON L6J 2X5            | NNE/200.1           | 0.00                 | <a href="#">147</a> |
| <a href="#">59</a> | NPCB      | ROSART PROPERTIES INC.        | 226 SOUTH SERVICE ROAD<br>Oakville ON                    | NNE/200.1           | 0.00                 | <a href="#">148</a> |
| <a href="#">60</a> | EHS       |                               | 136 Cross Avenue<br>Oakville ON L6J 2W6                  | SSE/202.4           | 0.00                 | <a href="#">148</a> |
| <a href="#">60</a> | EHS       |                               | 136 Cross Avenue<br>Oakville ON L6J 2W6                  | SSE/202.4           | 0.00                 | <a href="#">148</a> |

| <b>Map Key</b>     | <b>DB</b> | <b>Company/Site Name</b>                          | <b>Address</b>   | <b>Dir/Dist (m)</b> | <b>Elev Diff (m)</b> | <b>Page Number</b>  |
|--------------------|-----------|---|--|---------------------|----------------------|---------------------|
| <a href="#">60</a> | EHS       |   | 136 Cross Avenue<br>Oakville ON L6J 2W6                              | SSE/202.4           | 0.00                 | <a href="#">148</a> |
| <a href="#">61</a> | BORE      |   | ON   | S/203.3             | 0.90                 | <a href="#">149</a> |
| <a href="#">62</a> | EHS       |   | 105, 111, 117, 125 Cross Avenue<br>Oakville ON                       | S/206.4             | 0.29                 | <a href="#">150</a> |
| <a href="#">63</a> | EHS       |   | 217 Cross Avenue<br>Oakville ON L6J 2W9                              | E/207.6             | -3.95                | <a href="#">150</a> |
| <a href="#">63</a> | WWIS      |   | 217 CROSS AVE lot 13 con 3<br>OAKVILLE ON<br><i>Well ID: 2810039</i> | E/207.6             | -3.95                | <a href="#">150</a> |
| <a href="#">64</a> | BORE      |   | ON   | WNW/208.3           | -2.00                | <a href="#">153</a> |
| <a href="#">65</a> | GEN       | HOME DEPOT CANADA, THE #<br>7157                  | 99 Cross Avenue<br>Oakville ON L6J 2W7                               | SW/226.9            | -2.28                | <a href="#">154</a> |
| <a href="#">65</a> | PES       |   | 99 CROSS AVE<br>OAKVILLE ON L6J 2W7                                  | SW/226.9            | -2.28                | <a href="#">155</a> |
| <a href="#">66</a> | BORE      |   | ON   | SSW/236.7           | 0.87                 | <a href="#">156</a> |
| <a href="#">67</a> | GEN       | OAKVILLE HYDRO-ELECTRIC<br>COMMISSION29-491       | 539 LYONS LANE C/O 2350 TRAFALGAR<br>ROAD<br>OAKVILLE ON L6J 5E3     | SSE/246.2           | 1.00                 | <a href="#">157</a> |
| <a href="#">67</a> | GEN       | OAKVILLE HYDRO<br>ELECTRICITY DISTRIBUTION<br>INC | 539 LYON'S LANE<br>OAKVILLE ON                                       | SSE/246.2           | 1.00                 | <a href="#">157</a> |
| <a href="#">68</a> | GEN       | Regional Municipality of Halton                   | 232 South Service Road Unit B<br>Oakville ON L6J 2X5                 | NE/250.3            | 0.00                 | <a href="#">157</a> |
| <a href="#">68</a> | GEN       | Regional Municipality of Halton                   | 232 South Service Road Unit B<br>Oakville ON L6J 2X5                 | NE/250.3            | 0.00                 | <a href="#">158</a> |

| <b>Map Key</b>     | <b>DB</b> | <b>Company/Site Name</b>                          | <b>Address</b>   | <b>Dir/Dist (m)</b> | <b>Elev Diff (m)</b> | <b>Page Number</b>  |
|--------------------|-----------|---|--|---------------------|----------------------|---------------------|
| <a href="#">68</a> | GEN       | Regional Municipality of Halton Health Department | 232 South Service Road Unit B Oakville ON L6J 2X5                      | NE/250.3            | 0.00                 | <a href="#">158</a> |
| <a href="#">68</a> | GEN       | Regional Municipality of Halton Health Department | 232 South Service Road Unit B Oakville ON L6J 2X5                      | NE/250.3            | 0.00                 | <a href="#">158</a> |
| <a href="#">68</a> | GEN       | Regional Municipality of Halton Health Department | 232 South Service Road Unit B Oakville ON L6J 2X5                      | NE/250.3            | 0.00                 | <a href="#">159</a> |
| <a href="#">69</a> | SPL       | LECLAIR FUELS LTD.                                | CROSS AVENUE AND LYONS LANE TANK TRUCK (CARGO) OAKVILLE TOWN ON        | S/253.6             | 1.01                 | <a href="#">159</a> |
| <a href="#">69</a> | CA        |   | Cross Avenue, Lyons Lane Oakville ON                                   | S/253.6             | 1.01                 | <a href="#">160</a> |
| <a href="#">69</a> | ECA       | The Regional Municipality of Halton               | Cross Avenue, Lyons Lane Oakville ON L6M 3L1                           | S/253.6             | 1.01                 | <a href="#">160</a> |
| <a href="#">70</a> | GEN       | CORMACK ANIMAL CLINIC LIMITED                     | 234 SOUTH SERVICE ROAD ANIMAL HOSPITAL OF OAKVILLE OAKVILLE ON L6J 2X5 | NE/264.0            | -1.01                | <a href="#">160</a> |
| <a href="#">70</a> | GEN       | Animal Hospital of Oakville                       | 234 South Service Rd. Oakville ON                                      | NE/264.0            | -1.01                | <a href="#">160</a> |
| <a href="#">70</a> | GEN       | Animal Hospital of Oakville                       | 234 South Service Rd. Oakville ON                                      | NE/264.0            | -1.01                | <a href="#">161</a> |
| <a href="#">70</a> | GEN       | Animal Hospital of Oakville                       | 234 South Service Rd. Oakville ON                                      | NE/264.0            | -1.01                | <a href="#">161</a> |
| <a href="#">70</a> | GEN       | Animal Hospital of Oakville                       | 234 South Service Rd. Oakville ON L6J 2X5                              | NE/264.0            | -1.01                | <a href="#">161</a> |
| <a href="#">70</a> | GEN       | Animal Hospital of Oakville                       | 234 South Service Rd. Oakville ON                                      | NE/264.0            | -1.01                | <a href="#">162</a> |

| <b>Map Key</b>     | <b>DB</b> | <b>Company/Site Name</b>                             | <b>Address</b>   | <b>Dir/Dist (m)</b> | <b>Elev Diff (m)</b> | <b>Page Number</b>  |
|--------------------|-----------|--|--|---------------------|----------------------|---------------------|
| <a href="#">70</a> | GEN       | Animal Hospital of Oakville                          | 234 South Service Rd.<br>Oakville ON L6J 2X5   | NE/264.0            | -1.01                | <a href="#">162</a> |
| <a href="#">70</a> | GEN       | Animal Hospital of Oakville                          | 234 South Service Rd.<br>Oakville ON L6J 2X5   | NE/264.0            | -1.01                | <a href="#">162</a> |
| <a href="#">70</a> | GEN       | Animal Hospital of Oakville                          | 234 South Service Rd.<br>Oakville ON L6J 2X5   | NE/264.0            | -1.01                | <a href="#">163</a> |
| <a href="#">70</a> | GEN       | Animal Hospital of Oakville                          | 234 South Service Rd.<br>Oakville ON L6J 2X5   | NE/264.0            | -1.01                | <a href="#">163</a> |
| <a href="#">70</a> | GEN       | Animal Hospital of Oakville                          | 234 South Service Rd.<br>Oakville ON L6J 2X5   | NE/264.0            | -1.01                | <a href="#">163</a> |
| <a href="#">70</a> | GEN       | Animal Hospital of Oakville                          | 234 South Service Rd.<br>Oakville ON L6J 2X5   | NE/264.0            | -1.01                | <a href="#">164</a> |
| <a href="#">71</a> | GEN       | Animal Hospital of Oakville                          | 234 South Service Rd.<br>Oakville ON L6J 2X5   | NE/264.0            | -1.01                | <a href="#">164</a> |
| <a href="#">72</a> | GEN       | Regional Municipality of Halton<br>Health Department | 232 South Service Road Unit B<br>Oakville ON L6J 2X5   | NE/269.1            | 0.56                 | <a href="#">164</a> |
| <a href="#">73</a> | BORE      |  | ON   | N/279.2             | -0.10                | <a href="#">164</a> |
| <a href="#">74</a> | EHS       |  | 570 Trafalgar Road<br>Oakville ON L6J 3J2  | ENE/288.4           | -1.93                | <a href="#">166</a> |
| <a href="#">75</a> | SPL       | PRIVATE OWNER  | 570 TRAFALGAR ROAD OAKLAND<br>MERCURY MOTOR VEHICLE<br>(OPERATING FLUID)<br>OAKVILLE TOWN ON L6J 3J2 | ENE/288.4           | -1.93                | <a href="#">166</a> |
| <a href="#">75</a> | PRT       | OAK-LAND LINCOLN<br>MERCURY SALES                    | 570 TRAFALGAR RD<br>OAKVILLE ON L6J 3J2  | ENE/288.4           | -1.93                | <a href="#">166</a> |
| <a href="#">76</a> | GEN       | Corporation of the Town of<br>Oakville               | 550 Lyons Lane<br>Oakville ON L6J 2Y1  | S/288.5             | 0.71                 | <a href="#">167</a> |

| <i>Map Key</i>     | <i>DB</i> | <i>Company/Site Name</i> | <i>Address</i>                          | <i>Dir/Dist (m)</i> | <i>Elev Diff (m)</i> | <i>Page Number</i>  |
|--------------------|-----------|--------------------------|---|---------------------|----------------------|---------------------|
| <a href="#">77</a> | EHS       |                          | 233 Cross Avenue<br>Oakville ON L6J 2W9 | E/297.3             | -4.39                | <a href="#">167</a> |
| <a href="#">77</a> | EHS       |                          | 233 Cross Avenue<br>Oakville ON L6J 2W9 | E/297.3             | -4.39                | <a href="#">167</a> |
| <a href="#">77</a> | EHS       |                          | 233 Cross Avenue<br>Oakville ON L6J 2W9 | E/297.3             | -4.39                | <a href="#">167</a> |
| <a href="#">77</a> | EHS       |                          | 233 Cross Avenue<br>Oakville ON L6J 2W9 | E/297.3             | -4.39                | <a href="#">168</a> |
| <a href="#">77</a> | EHS       |                          | 233 Cross Avenue<br>Oakville ON L6J 2W9 | E/297.3             | -4.39                | <a href="#">168</a> |
| <a href="#">77</a> | EHS       |                          | 233 Cross Avenue<br>Oakville ON L6J 2W9 | E/297.3             | -4.39                | <a href="#">168</a> |

## Executive Summary: Summary By Data Source

### **BORE - Borehole**

A search of the BORE database, dated 1875-Jul 2018 has found that there are 11 BORE site(s) within approximately 0.30 kilometers of the project property.

| <b><u>Site</u></b> | <b><u>Address</u></b> | <b><u>Distance (m)</u></b> | <b><u>Map Key</u></b>     |
|--------------------|-----------------------|----------------------------|---------------------------|
| ON                 |                       | 27.0                       | <a href="#"><u>4</u></a>  |
| ON                 |                       | 49.3                       | <a href="#"><u>9</u></a>  |
| ON                 |                       | 52.2                       | <a href="#"><u>10</u></a> |
| ON                 |                       | 111.6                      | <a href="#"><u>23</u></a> |
| ON                 |                       | 142.7                      | <a href="#"><u>37</u></a> |
| ON                 |                       | 166.1                      | <a href="#"><u>46</u></a> |
| ON                 |                       | 175.1                      | <a href="#"><u>50</u></a> |
| ON                 |                       | 203.3                      | <a href="#"><u>61</u></a> |
| ON                 |                       | 208.3                      | <a href="#"><u>64</u></a> |



| <u>Site</u> | <u>Address</u> | <u>Distance (m)</u> | <u>Map Key</u>     |
|-------------|----------------|---------------------|--------------------|
|             | ON             | 236.7               | <a href="#">66</a> |
|             | ON             | 279.2               | <a href="#">73</a> |

### **CA - Certificates of Approval**

A search of the CA database, dated 1985-Oct 30, 2011\* has found that there are 3 CA site(s) within approximately 0.30 kilometers of the project property.

| <u>Site</u>           | <u>Address</u>                                  | <u>Distance (m)</u> | <u>Map Key</u>     |
|-----------------------|---|---------------------|--------------------|
| FIELDFRESH FARMS LTD. | 196 SOUTH SERVICE ROAD WEST<br>OAKVILLE TOWN ON | 42.6                | <a href="#">7</a>  |
| R.M. OF HALTON        | CROSS AVE./ARGUS RD.<br>OAKVILLE TOWN ON        | 168.3               | <a href="#">47</a> |
|                       | Cross Avenue, Lyons Lane<br>Oakville ON         | 253.6               | <a href="#">69</a> |

### **ECA - Environmental Compliance Approval**

A search of the ECA database, dated Oct 2011- Feb 28, 2022 has found that there are 2 ECA site(s) within approximately 0.30 kilometers of the project property.

| <u>Site</u>                                | <u>Address</u>                                  | <u>Distance (m)</u> | <u>Map Key</u>     |
|--|---|---------------------|--------------------|
| The TDL Group Corp./Groupe TDL Corporation | 111 Cross Ave<br>Oakville ON L6K 2Y1            | 178.3               | <a href="#">51</a> |
| The Regional Municipality of Halton        | Cross Avenue, Lyons Lane<br>Oakville ON L6M 3L1 | 253.6               | <a href="#">69</a> |

### **EHS - ERIS Historical Searches**

A search of the EHS database, dated 1999-Nov 30, 2021 has found that there are 57 EHS site(s) within approximately 0.30 kilometers of the project property.

| <u>Site</u> | <u>Address</u>  | <u>Distance (m)</u> | <u>Map Key</u>            |
|-------------|---|---------------------|---------------------------|
|             | 166 South Service Road East<br>Oakville ON L6J 0A5    | 0.0                 | <a href="#"><u>1</u></a>  |
|             | 166 South Service Road East<br>Oakville ON L6J 0A5    | 0.0                 | <a href="#"><u>2</u></a>  |
|             | 166 South Service Road East<br>Oakville ON L6J 0A5    | 0.0                 | <a href="#"><u>2</u></a>  |
|             | 125 Cross Avenue<br>Oakville ON L6J 2W8               | 69.9                | <a href="#"><u>12</u></a> |
|             | 125 Cross Ave<br>Oakville ON L6J2W8                   | 69.9                | <a href="#"><u>12</u></a> |
|             | 185 Cross Ave<br>Oakville ON L6J2W7                   | 73.3                | <a href="#"><u>13</u></a> |
|             | Argus Road And Cross Avenue<br>Oakville ON            | 79.8                | <a href="#"><u>16</u></a> |
|             | 105, 111, 117 and 125 Cross Avenue<br>Oakville ON L6J | 83.9                | <a href="#"><u>18</u></a> |
|             | 105, 111, 117 and 125 Cross Avenue<br>Oakville ON L6J | 83.9                | <a href="#"><u>18</u></a> |
|             | 105, 111, 117 and 125 Cross Avenue<br>Oakville ON L6J | 83.9                | <a href="#"><u>18</u></a> |
|             | 105, 111, 117 and 125 Cross Avenue<br>Oakville ON L6J | 83.9                | <a href="#"><u>18</u></a> |

| <u>Site</u> | <u>Address</u>  | <u>Distance (m)</u> | <u>Map Key</u>            |
|-------------|---|---------------------|---------------------------|
|             | 105, 111, 117 and 125 Cross Avenue<br>Oakville ON L6J | 83.9                | <a href="#"><u>18</u></a> |
|             | 105, 111, 117 and 125 Cross Avenue<br>Oakville ON L6J | 83.9                | <a href="#"><u>18</u></a> |
|             | 105, 111, 117 and 125 Cross Avenue<br>Oakville ON L6J | 83.9                | <a href="#"><u>18</u></a> |
|             | 586 Argus Road<br>Oakville ON L6J 7S1                 | 86.8                | <a href="#"><u>19</u></a> |
|             | 586 Argus Road<br>Oakville ON L6J 3J3                 | 86.8                | <a href="#"><u>19</u></a> |
|             | 586 Argus Road<br>Oakville ON L6J 3J3                 | 86.8                | <a href="#"><u>19</u></a> |
|             | 586 Argus Rd<br>Oakville ON L6J3J3                    | 86.8                | <a href="#"><u>19</u></a> |
|             | 586 Argus Rd<br>Oakville ON L6J3J3                    | 86.8                | <a href="#"><u>19</u></a> |
|             | 157 Cross Avenue<br>Oakville ON L6J 2W7               | 92.9                | <a href="#"><u>20</u></a> |
|             | 157 Cross Avenue<br>Oakville ON L6J 2W7               | 92.9                | <a href="#"><u>20</u></a> |
|             | 165 Cross Avenue<br>Oakville ON L6J 0A9               | 122.1               | <a href="#"><u>25</u></a> |
|             | 590 Argus Road<br>Oakville ON                         | 123.5               | <a href="#"><u>26</u></a> |

| <u>Site</u> | <u>Address</u>   | <u>Distance (m)</u> | <u>Map Key</u>            |
|-------------|--|---------------------|---------------------------|
|             | 590 Argus Rd<br>Oakville ON L6J3J3                         | 124.6               | <a href="#"><u>31</u></a> |
|             | 105 Cross Avenue<br>Oakville ON L6J 7N5                    | 131.8               | <a href="#"><u>33</u></a> |
|             | 200-240 North Service Road E<br>Oakville ON                | 134.4               | <a href="#"><u>35</u></a> |
|             | 207 Cross Avenue<br>Oakville ON L6J 2W9                    | 153.8               | <a href="#"><u>39</u></a> |
|             | Argus Road<br>Oakville ON L6J 3J3                          | 154.1               | <a href="#"><u>40</u></a> |
|             | Argus Road<br>Oakville ON L6J 3J3                          | 154.1               | <a href="#"><u>40</u></a> |
|             | 176 Cross Avenue<br>Oakville ON L6J 2W6                    | 156.5               | <a href="#"><u>41</u></a> |
|             | 217 Cross Avenue and 571 Argus Road<br>Oakville ON L6J 2W9 | 164.8               | <a href="#"><u>45</u></a> |
|             | 207 Cross Avenue<br>Oakville ON L6J 2W9                    | 173.6               | <a href="#"><u>49</u></a> |
|             | 142 Cross Avenue<br>Oakville ON L6K 2G4                    | 180.1               | <a href="#"><u>52</u></a> |
|             | 142 Cross Avenue<br>Oakville ON L6K 2G4                    | 180.1               | <a href="#"><u>52</u></a> |

| <u>Site</u> | <u>Address</u>  | <u>Distance (m)</u> | <u>Map Key</u>     |
|-------------|---|---------------------|--------------------|
|             | 142 Cross Avenue<br>Oakville ON L6K 2G4                         | 180.1               | <a href="#">52</a> |
|             | 142 Cross Avenue<br>Oakville ON L6K 2G4                         | 180.1               | <a href="#">52</a> |
|             | 142 Cross Avenue<br>Oakville ON L6K 2G4                         | 180.1               | <a href="#">52</a> |
|             | 142 Cross Avenue<br>Oakville ON L6K 2G4                         | 180.1               | <a href="#">52</a> |
|             | 142 Cross Avenue<br>Oakville ON L6K 2G4                         | 180.1               | <a href="#">52</a> |
|             | 217, 227 Cross Avenue and 571 Argus Road<br>Oakville ON L6J 2W9 | 184.9               | <a href="#">53</a> |
|             | 217, 227 Cross Avenue and 571 Argus Road<br>Oakville ON L6J 2W9 | 184.9               | <a href="#">53</a> |
|             | 217, 227 Cross Avenue and 571 Argus Road<br>Oakville ON L6J 2W9 | 184.9               | <a href="#">53</a> |
|             | 217, 227 Cross Avenue and 571 Argus Road<br>Oakville ON L6J 2W9 | 184.9               | <a href="#">53</a> |
|             | 136 Cross Avenue<br>Oakville ON                                 | 191.0               | <a href="#">55</a> |
|             | 603 Argus Rd.<br>Oakville ON L6J 6G6                            | 193.8               | <a href="#">56</a> |
|             | 136 Cross Avenue<br>Oakville ON L6J 2W6                         | 202.4               | <a href="#">60</a> |

| <u>Site</u> | <u>Address</u>                                 | <u>Distance (m)</u> | <u>Map Key</u>            |
|-------------|--|---------------------|---------------------------|
|             | 136 Cross Avenue<br>Oakville ON L6J 2W6        | 202.4               | <a href="#"><u>60</u></a> |
|             | 136 Cross Avenue<br>Oakville ON L6J 2W6        | 202.4               | <a href="#"><u>60</u></a> |
|             | 105, 111, 117, 125 Cross Avenue<br>Oakville ON | 206.4               | <a href="#"><u>62</u></a> |
|             | 217 Cross Avenue<br>Oakville ON L6J 2W9        | 207.6               | <a href="#"><u>63</u></a> |
|             | 570 Trafalgar Road<br>Oakville ON L6J 3J2      | 288.4               | <a href="#"><u>74</u></a> |
|             | 233 Cross Avenue<br>Oakville ON L6J 2W9        | 297.3               | <a href="#"><u>77</u></a> |
|             | 233 Cross Avenue<br>Oakville ON L6J 2W9        | 297.3               | <a href="#"><u>77</u></a> |
|             | 233 Cross Avenue<br>Oakville ON L6J 2W9        | 297.3               | <a href="#"><u>77</u></a> |
|             | 233 Cross Avenue<br>Oakville ON L6J 2W9        | 297.3               | <a href="#"><u>77</u></a> |
|             | 233 Cross Avenue<br>Oakville ON L6J 2W9        | 297.3               | <a href="#"><u>77</u></a> |
|             | 233 Cross Avenue<br>Oakville ON L6J 2W9        | 297.3               | <a href="#"><u>77</u></a> |

## **GEN - Ontario Regulation 347 Waste Generators Summary**

A search of the GEN database, dated 1986-Nov 30, 2021 has found that there are 101 GEN site(s) within approximately 0.30 kilometers of the project property.

| <b>Site</b>             | <b>Address</b>   | <b>Distance (m)</b> | <b>Map Key</b>     |
|-------------------------|--|---------------------|--------------------|
| BLACK PHOTO CORPORATION | 125 CROSS AVENUE<br>OAKVILLE ON L6J 2W8                      | 69.9                | <a href="#">12</a> |
| BLACK PHOTO CORPORATION | 125 CROSS AVENUE<br>OAKVILLE ON L6J 2W8                      | 69.9                | <a href="#">12</a> |
| WAL-MART CANADA INC.    | 125 CROSS AVENUE TRAFALGAR<br>VILLAGE<br>OAKVILLE ON L6J 2W8 | 69.9                | <a href="#">12</a> |
| WAL-MART CANADA INC.    | TRAFALGAR VILLAGE 125 CROSS<br>AVENUE<br>OAKVILLE ON L5J 2W3 | 69.9                | <a href="#">12</a> |
| Loblaw Companies Inc    | 1-125 Cross Ave.<br>Oakville ON L6J 2W8                      | 69.9                | <a href="#">12</a> |
| Loblaw Companies Inc    | 1-125 Cross Ave.<br>Oakville ON L6J 2W8                      | 69.9                | <a href="#">12</a> |
| LOBLAWS INC.            | 1-125 Cross Ave.<br>Oakville ON L6J 2W8                      | 69.9                | <a href="#">12</a> |
| LOBLAWS INC.            | 1-125 Cross Ave.<br>Oakville ON L6J 2W8                      | 69.9                | <a href="#">12</a> |
| Value Village Stores    | 125 Cross Avenue<br>Oakville ON L6J 2W8                      | 69.9                | <a href="#">12</a> |
| LOBLAWS INC.            | 1-125 Cross Ave.<br>Oakville ON L6J 2W8                      | 69.9                | <a href="#">12</a> |
| Value Village Stores    | 125 Cross Avenue<br>Oakville ON L6J 2W8                      | 69.9                | <a href="#">12</a> |

| <b><u>Site</u></b>             | <b><u>Address</u></b>                           | <b><u>Distance (m)</u></b> | <b><u>Map Key</u></b> |
|--------------------------------|---|----------------------------|-----------------------|
| DR. GREGORY A. SHAW            | 100 - 586 ARGUS ROAD<br>OAKVILLE ON L6J 7S1     | 86.8                       | <a href="#">19</a>    |
| DR. GREGORY A. SHAW            | 586 ARGUS ROAD, UNIT 100<br>OAKVILLE ON L6J 3J3 | 86.8                       | <a href="#">19</a>    |
| DR. GREGORY A. SHAW            | 586 ARGUS ROAD, UNIT 100<br>OAKVILLE ON L6J 3J3 | 86.8                       | <a href="#">19</a>    |
| DR. GREGORY A. SHAW            | 586 ARGUS ROAD, UNIT 100<br>OAKVILLE ON L6J 7S1 | 86.8                       | <a href="#">19</a>    |
| 586 Argus Clinic               | 586 Argus Rd, Suite 101<br>Oakville ON L6J 3J3  | 86.8                       | <a href="#">19</a>    |
| 586 Argus Clinic               | 586 Argus Rd, Suite 101<br>Oakville ON L6J 3J3  | 86.8                       | <a href="#">19</a>    |
| 586 Argus Clinic               | 586 Argus Rd, Suite 101<br>Oakville ON L6J 3J3  | 86.8                       | <a href="#">19</a>    |
| 586 Argus Clinic               | 586 Argus Rd, Suite 101<br>Oakville ON L6J 3J3  | 86.8                       | <a href="#">19</a>    |
| 586 Argus Clinic               | 586 Argus Rd, Suite 101<br>Oakville ON L6J 3J3  | 86.8                       | <a href="#">19</a>    |
| 586 Argus Clinic               | 586 Argus Rd, Suite 101<br>Oakville ON L6J 3J3  | 86.8                       | <a href="#">19</a>    |
| Hepworth and Damas Endodontics | 165 Cross Ave, Suite 200<br>Oakville ON L6J 0A9 | 118.2                      | <a href="#">24</a>    |



| <b><u>Site</u></b>             | <b><u>Address</u></b>                           | <b><u>Distance (m)</u></b> | <b><u>Map Key</u></b>     |
|--------------------------------|---|----------------------------|---------------------------|
| Hepworth and Damas Endodontics | 165 Cross Ave, Suite 200<br>Oakville ON L6J 0A9 | 118.2                      | <a href="#"><u>24</u></a> |
| Hepworth and Damas Endodontics | 165 Cross Ave, Suite 200<br>Oakville ON L6J 0A9 | 118.2                      | <a href="#"><u>24</u></a> |
| Hepworth and Damas Endodontics | 165 Cross Ave, Suite 200<br>Oakville ON L6J 0A9 | 118.2                      | <a href="#"><u>24</u></a> |
| Hepworth and Damas Endodontics | 165 Cross Ave, Suite 200<br>Oakville ON L6J 0A9 | 118.2                      | <a href="#"><u>24</u></a> |
| Hepworth and Damas Endodontics | 165 Cross Ave, Suite 200<br>Oakville ON L6J 0A9 | 118.2                      | <a href="#"><u>24</u></a> |
| Dr Sam Jomehri                 | 587 argus road<br>oakville ON L6J3J4            | 124.5                      | <a href="#"><u>28</u></a> |
| Dr Sam Jomehri                 | 587 argus road<br>oakville ON L6J3J4            | 124.5                      | <a href="#"><u>28</u></a> |
| Dr Sam Jomehri                 | 587 argus road<br>oakville ON L6J3J4            | 124.5                      | <a href="#"><u>28</u></a> |
| Dr Sam Jomehri                 | 587 argus road<br>oakville ON L6J3J4            | 124.5                      | <a href="#"><u>28</u></a> |
| MED-CHEM LABORATORIES LTD.     | 581 ARGUS ROAD BASEMENT<br>OAKVILLE ON L6L 3J4  | 124.5                      | <a href="#"><u>29</u></a> |
| MED-CHEM LABORATORIES LIMITED  | 581 ARGUS ROAD BASEMENT<br>OAKVILLE ON L6L 3J4  | 124.5                      | <a href="#"><u>29</u></a> |
| CMLHealthCare                  | 581 ARGUS ROAD<br>OAKVILLE ON                   | 124.5                      | <a href="#"><u>29</u></a> |

| <b><u>Site</u></b>      | <b><u>Address</u></b>                          | <b><u>Distance (m)</u></b> | <b><u>Map Key</u></b>     |
|-------------------------|--|----------------------------|---------------------------|
| CMLHealthCare           | 581 ARGUS ROAD<br>OAKVILLE ON                  | 124.5                      | <a href="#"><u>29</u></a> |
| CMLHealthCare           | 581 ARGUS ROAD<br>OAKVILLE ON                  | 124.5                      | <a href="#"><u>29</u></a> |
| LifeLabs LP             | 581 ARGUS ROAD, Unit 103<br>OAKVILLE ON        | 124.5                      | <a href="#"><u>29</u></a> |
| LifeLabs LP             | 581 ARGUS ROAD, Unit 103<br>OAKVILLE ON        | 124.5                      | <a href="#"><u>29</u></a> |
| Argus Medical Centre    | 581 Argus rd, ste 300<br>Oakville ON           | 124.5                      | <a href="#"><u>29</u></a> |
| LifeLabs LP             | 581 ARGUS ROAD, Unit 103<br>OAKVILLE ON L6J3J4 | 124.5                      | <a href="#"><u>29</u></a> |
| LifeLabs LP             | 581 ARGUS ROAD, Unit 103<br>OAKVILLE ON L6J3J4 | 124.5                      | <a href="#"><u>29</u></a> |
| Argus Medical Centre    | 581 Argus rd, ste 300<br>Oakville ON L6J3J4    | 124.5                      | <a href="#"><u>29</u></a> |
| Argus Medical Centre    | 581 Argus rd, ste 300<br>Oakville ON L6J3J4    | 124.5                      | <a href="#"><u>29</u></a> |
| Adamson Properties Inc. | 581 Argus Rd.<br>Oakville ON L6J 3J4           | 124.5                      | <a href="#"><u>29</u></a> |
| LifeLabs LP             | 581 ARGUS ROAD, Unit 103<br>OAKVILLE ON L6J3J4 | 124.5                      | <a href="#"><u>29</u></a> |

| <b>Site</b>                       | <b>Address</b>   | <b>Distance (m)</b> | <b>Map Key</b>     |
|-----------------------------------|--|---------------------|--------------------|
| Argus Medical Centre              | 581 Argus rd, ste 300<br>Oakville ON L6J3J4  | 124.5               | <a href="#">29</a> |
| LifeLabs LP                       | 581 ARGUS ROAD, Unit 103<br>OAKVILLE ON L6J3J4   | 124.5               | <a href="#">29</a> |
| Argus Medical Centre              | 581 Argus rd, ste 300<br>Oakville ON L6J3J4  | 124.5               | <a href="#">29</a> |
| LifeLabs LP                       | 581 ARGUS ROAD, Unit 103<br>OAKVILLE ON L6J3J4   | 124.5               | <a href="#">29</a> |
| Argus Medical Centre              | 581 Argus Rd, ste 300<br>Oakville ON L6J3J4  | 124.5               | <a href="#">29</a> |
| LifeLabs LP                       | 581 ARGUS ROAD, Unit 103<br>OAKVILLE ON L6J3J4   | 124.5               | <a href="#">29</a> |
| Argus Medical Centre              | 581 Argus Rd, ste 300<br>Oakville ON L6J3J4  | 124.5               | <a href="#">29</a> |
| MED-CHEM LABORATORIES LTD.        | 581 ARGUS ROAD, BASEMENT, OAKVILLE<br>C/O 8150 SHEPPARD EAST<br>SCARBOROUGH ON L6J 3J4 | 124.5               | <a href="#">30</a> |
| MED-CHEM LABORATORIES LTD. 25-656 | 581 ARGUS ROAD, BASEMENT, OAKVILLE<br>C/O 8150 SHEPPARD EAST<br>SCARBOROUGH ON L6J 3J4 | 124.5               | <a href="#">30</a> |
| MCTU DIAGNOSTICS LIMITED          | 581 ARGUS ROAD<br>OAKVILLE ON L6J 3J4  | 124.5               | <a href="#">30</a> |
| MCTU DI(OUT OF BUSINESS)          | 581 ARGUS ROAD<br>OAKVILLE ON L6J 3J4  | 124.5               | <a href="#">30</a> |
| Argus Medical Centre              | 581 Argus rd, ste 300<br>Oakville ON L6J 3J4   | 124.5               | <a href="#">30</a> |

| <b><u>Site</u></b>                | <b><u>Address</u></b>                               | <b><u>Distance (m)</u></b> | <b><u>Map Key</u></b>     |
|-----------------------------------|---|----------------------------|---------------------------|
| Camista Holdings                  | 581 Argus Road Suite 202<br>Oakville ON L6J 3J4     | 124.5                      | <a href="#"><u>30</u></a> |
| Argus Medical Centre              | 581 Argus rd, ste 300<br>Oakville ON L6J 3J4        | 124.5                      | <a href="#"><u>30</u></a> |
| Argus Medical Centre              | 581 Argus rd, ste 300<br>Oakville ON L6J 3J4        | 124.5                      | <a href="#"><u>30</u></a> |
| 915643 Ontario Inc                | 185 Cross Ave<br>Oakville ON                        | 127.7                      | <a href="#"><u>32</u></a> |
| E. MYMRYK INVESTMENTS INC.        | 595 ARGUS ROAD<br>OAKVILLE ON L6J 3J4               | 156.7                      | <a href="#"><u>42</u></a> |
| E. MYMRYK INVESTMENTS INC. 14-201 | 595 ARGUS ROAD<br>OAKVILLE ON L6J 3J4               | 156.7                      | <a href="#"><u>42</u></a> |
| WOTHERSPOON FOUNDRY LTD. 42-157   | 148 CROSS AVENUE P.O.BOX 400<br>OAKVILLE ON L6J 2W6 | 159.2                      | <a href="#"><u>43</u></a> |
| WOTHERSPOON FOUNDRY LTD.          | 148 CROSS AVENUE P.O.BOX 400<br>OAKVILLE ON L6J 2W6 | 159.2                      | <a href="#"><u>43</u></a> |
| WOTHERSPOON FOUNDRY LTD.          | 148 CROSS AVENUE<br>OAKVILLE ON L6J 5A8             | 159.2                      | <a href="#"><u>44</u></a> |
| The Home Depot                    | 99 Cross Avenue<br>Oakville ON L6J 2W7              | 189.7                      | <a href="#"><u>54</u></a> |
| The Home Depot                    | 99 Cross Avenue<br>Oakville ON L6J 2W7              | 189.7                      | <a href="#"><u>54</u></a> |

| <b><u>Site</u></b>                          | <b><u>Address</u></b>  | <b><u>Distance (m)</u></b> | <b><u>Map Key</u></b>     |
|---|--|----------------------------|---------------------------|
| The Home Depot                              | 99 Cross Avenue<br>Oakville ON L6J 2W7                           | 189.7                      | <a href="#"><u>54</u></a> |
| The Home Depot                              | 99 Cross Avenue<br>Oakville ON L6J 2W7                           | 189.7                      | <a href="#"><u>54</u></a> |
| The Home Depot # 7157                       | 99 Cross Avenue<br>Oakville ON L6J 2W7                           | 189.7                      | <a href="#"><u>54</u></a> |
| The Home Depot # 7157                       | 99 Cross Avenue<br>Oakville ON                                   | 189.7                      | <a href="#"><u>54</u></a> |
| The Home Depot # 7157                       | 99 Cross Avenue<br>Oakville ON L6J 2W7                           | 189.7                      | <a href="#"><u>54</u></a> |
| The Home Depot # 7157                       | 99 Cross Avenue<br>Oakville ON L6J 2W7                           | 189.7                      | <a href="#"><u>54</u></a> |
| The Home Depot # 7157                       | 99 Cross Avenue<br>Oakville ON L6J 2W7                           | 189.7                      | <a href="#"><u>54</u></a> |
| HOME DEPOT CANADA, THE # 7157               | 99 Cross Avenue<br>Oakville ON L6J 2W7                           | 189.7                      | <a href="#"><u>54</u></a> |
| HOME DEPOT CANADA, THE # 7157               | 99 Cross Avenue<br>Oakville ON L6J 2W7                           | 189.7                      | <a href="#"><u>54</u></a> |
| Inside Health Inc.                          | 100-603 Argus Road<br>Oakville ON L6J 6G6                        | 193.8                      | <a href="#"><u>56</u></a> |
| HOME DEPOT CANADA, THE # 7157               | 99 Cross Avenue<br>Oakville ON L6J 2W7                           | 226.9                      | <a href="#"><u>65</u></a> |
| OAKVILLE HYDRO-ELECTRIC<br>COMMISSION29-491 | 539 LYONS LANE C/O 2350 TRAFALGAR<br>ROAD<br>OAKVILLE ON L6J 5E3 | 246.2                      | <a href="#"><u>67</u></a> |

| <b><u>Site</u></b>                                | <b><u>Address</u></b>  | <b><u>Distance (m)</u></b> | <b><u>Map Key</u></b>     |
|---|--|----------------------------|---------------------------|
| OAKVILLE HYDRO ELECTRICITY DISTRIBUTION INC       | 539 LYON'S LANE<br>OAKVILLE ON   | 246.2                      | <a href="#"><u>67</u></a> |
| Regional Municipality of Halton                   | 232 South Service Road Unit B<br>Oakville ON L6J 2X5                         | 250.3                      | <a href="#"><u>68</u></a> |
| Regional Municipality of Halton                   | 232 South Service Road Unit B<br>Oakville ON L6J 2X5                         | 250.3                      | <a href="#"><u>68</u></a> |
| Regional Municipality of Halton Health Department | 232 South Service Road Unit B<br>Oakville ON L6J 2X5                         | 250.3                      | <a href="#"><u>68</u></a> |
| Regional Municipality of Halton Health Department | 232 South Service Road Unit B<br>Oakville ON L6J 2X5                         | 250.3                      | <a href="#"><u>68</u></a> |
| Regional Municipality of Halton Health Department | 232 South Service Road Unit B<br>Oakville ON L6J 2X5                         | 250.3                      | <a href="#"><u>68</u></a> |
| CORMACK ANIMAL CLINIC LIMITED                     | 234 SOUTH SERVICE ROAD ANIMAL<br>HOSPITAL OF OAKVILLE<br>OAKVILLE ON L6J 2X5 | 264.0                      | <a href="#"><u>70</u></a> |
| Animal Hospital of Oakville                       | 234 South Service Rd.<br>Oakville ON   | 264.0                      | <a href="#"><u>70</u></a> |
| Animal Hospital of Oakville                       | 234 South Service Rd.<br>Oakville ON   | 264.0                      | <a href="#"><u>70</u></a> |
| Animal Hospital of Oakville                       | 234 South Service Rd.<br>Oakville ON   | 264.0                      | <a href="#"><u>70</u></a> |
| Animal Hospital of Oakville                       | 234 South Service Rd.<br>Oakville ON L6J 2X5                                 | 264.0                      | <a href="#"><u>70</u></a> |

| <b><u>Site</u></b>                                   | <b><u>Address</u></b>                                | <b><u>Distance (m)</u></b> | <b><u>Map Key</u></b>     |
|--|--|----------------------------|---------------------------|
| Animal Hospital of Oakville                          | 234 South Service Rd.<br>Oakville ON                 | 264.0                      | <a href="#"><u>70</u></a> |
| Animal Hospital of Oakville                          | 234 South Service Rd.<br>Oakville ON L6J 2X5         | 264.0                      | <a href="#"><u>70</u></a> |
| Animal Hospital of Oakville                          | 234 South Service Rd.<br>Oakville ON L6J 2X5         | 264.0                      | <a href="#"><u>70</u></a> |
| Animal Hospital of Oakville                          | 234 South Service Rd.<br>Oakville ON L6J 2X5         | 264.0                      | <a href="#"><u>70</u></a> |
| Animal Hospital of Oakville                          | 234 South Service Rd.<br>Oakville ON L6J 2X5         | 264.0                      | <a href="#"><u>70</u></a> |
| Animal Hospital of Oakville                          | 234 South Service Rd.<br>Oakville ON L6J 2X5         | 264.0                      | <a href="#"><u>70</u></a> |
| Animal Hospital of Oakville                          | 234 South Service Rd.<br>Oakville ON L6J 2X5         | 264.0                      | <a href="#"><u>70</u></a> |
| Animal Hospital of Oakville                          | 234 South Service Rd.<br>Oakville ON L6J 2X5         | 264.0                      | <a href="#"><u>71</u></a> |
| Regional Municipality of Halton Health<br>Department | 232 South Service Road Unit B<br>Oakville ON L6J 2X5 | 269.1                      | <a href="#"><u>72</u></a> |
| Corporation of the Town of Oakville                  | 550 Lyons Lane<br>Oakville ON L6J 2Y1                | 288.5                      | <a href="#"><u>76</u></a> |

### **HINC - TSSA Historic Incidents**

A search of the HINC database, dated 2006-June 2009\* has found that there are 1 HINC site(s) within approximately 0.30 kilometers of the project property.

| <u>Site</u> | <u>Address</u>                             | <u>Distance (m)</u> | <u>Map Key</u>     |
|-------------|--|---------------------|--------------------|
|             | 111 NORTH SERVICE ROAD EAST<br>OAKVILLE ON | 173.5               | <a href="#">48</a> |

### **NPCB - National PCB Inventory**

A search of the NPCB database, dated 1988-2008\* has found that there are 3 NPCB site(s) within approximately 0.30 kilometers of the project property.

| <u>Site</u>            | <u>Address</u>                                | <u>Distance (m)</u> | <u>Map Key</u>     |
|------------------------|---|---------------------|--------------------|
| ROSART PROPERTIES INC. | 226 SOUTH SERVICE ROAD<br>OAKVILLE ON L6J 2X5 | 200.1               | <a href="#">58</a> |
| ROSART PROPERTIES INC. | 226 SOUTH SERVICE ROAD<br>OAKVILLE ON L6J 2X5 | 200.1               | <a href="#">58</a> |
| ROSART PROPERTIES INC. | 226 SOUTH SERVICE ROAD<br>Oakville ON         | 200.1               | <a href="#">59</a> |

### **PES - Pesticide Register**

A search of the PES database, dated Oct 2011- 28 Feb 2022 has found that there are 12 PES site(s) within approximately 0.30 kilometers of the project property.

| <u>Site</u>                                     | <u>Address</u>   | <u>Distance (m)</u> | <u>Map Key</u>     |
|---|--|---------------------|--------------------|
| WOOLCO DEPARTMENT STORES<br>#6497               | TRAFALGAR VILLAGE 125 CROSS AVE<br>OAKVILLE ON L6J 2W8 | 69.9                | <a href="#">12</a> |
| GARRIE & CHRIS NO FRILLS #700                   | 125 CROSS AVE<br>OAKVILLE ON L6J2W8                    | 69.9                | <a href="#">12</a> |
| 812918 ONTARIO LIMITED O/A<br>KEVIN'S NO FRILLS | 125 CROSS AVENUE<br>OAKVILLE ON L6J2W8                 | 69.9                | <a href="#">12</a> |
| 812918 ONTARIO LIMITED O/A<br>KEVIN'S NO FRILLS | 125 CROSS AVENUE<br>OAKVILLE ON L6J 2W8                | 69.9                | <a href="#">12</a> |



| <b><u>Site</u></b>                                | <b><u>Address</u></b>                  | <b><u>Distance (m)</u></b> | <b><u>Map Key</u></b>     |
|---|--|----------------------------|---------------------------|
| 1950409 ONTARIO LIMITED O/A COLANGELO'S NO FRILLS | 1-125 CROSS AVE<br>OAKVILLE ON L6J2W8  | 69.9                       | <a href="#"><u>12</u></a> |
| 1950409 ONTARIO LIMITED O/A COLANGELO'S NO FRILLS | 1-125 CROSS AVE<br>OAKVILLE ON L6J2W8  | 69.9                       | <a href="#"><u>12</u></a> |
| GARRIE & CHRIS' NO FRILLS                         | 125 CROSS AVENUE<br>OAKVILLE ON L6J2W8 | 69.9                       | <a href="#"><u>12</u></a> |
| GARRIE & CHRIS NO FRILLS #700                     | 125 CROSS AVE<br>OAKVILLE ON L6J2W8    | 69.9                       | <a href="#"><u>12</u></a> |
| HOME DEPOT OD CANADA INC. STORE #7157             | 99 CROSS AVE<br>OAKVILLE ON L6J2W7     | 189.7                      | <a href="#"><u>54</u></a> |
| HOME DEPOT OD CANADA INC. STORE #7157             | 99 CROSS AVE<br>OAKVILLE ON L6J 2W7    | 189.7                      | <a href="#"><u>54</u></a> |
| HOME DEPOT OD CANADA INC. STORE #7157             | 99 CROSS AVE<br>OAKVILLE ON L6J2W7     | 189.7                      | <a href="#"><u>54</u></a> |
|   | 99 CROSS AVE<br>OAKVILLE ON L6J 2W7    | 226.9                      | <a href="#"><u>65</u></a> |

### **PRT - Private and Retail Fuel Storage Tanks**

A search of the PRT database, dated 1989-1996\* has found that there are 1 PRT site(s) within approximately 0.30 kilometers of the project property.

| <b><u>Site</u></b>             | <b><u>Address</u></b>                   | <b><u>Distance (m)</u></b> | <b><u>Map Key</u></b>     |
|--------------------------------|---|----------------------------|---------------------------|
| OAK-LAND LINCOLN MERCURY SALES | 570 TRAFALGAR RD<br>OAKVILLE ON L6J 3J2 | 288.4                      | <a href="#"><u>75</u></a> |

### **RSC - Record of Site Condition**

A search of the RSC database, dated 1997-Sept 2001, Oct 2004-Feb 2022 has found that there are 5 RSC site(s) within approximately 0.30 kilometers of the project property.

| <u>Site</u> | <u>Address</u>  | <u>Distance (m)</u> | <u>Map Key</u>            |
|-------------|---|---------------------|---------------------------|
|             | 148 Cross Ave. Part of Lot 14, Conc. 3<br>Oakville ON L6J 2W6           | 159.2               | <a href="#"><u>43</u></a> |
|             | 148 Cross Avenue Part of Lot 14, Concession<br>3<br>Oakville ON L6J 2W6 | 159.2               | <a href="#"><u>43</u></a> |
|             | 148 Cross Ave.<br>Oakville ON L6J 2W6                                   | 159.2               | <a href="#"><u>43</u></a> |
|             | 148 Cross Avenue<br>Oakville ON L6J 2W6                                 | 159.2               | <a href="#"><u>43</u></a> |
|             | 148 Cross Avenue<br>Oakville ON L6J 2W6                                 | 159.2               | <a href="#"><u>43</u></a> |

### **SCT - Scott's Manufacturing Directory**

A search of the SCT database, dated 1992-Mar 2011\* has found that there are 7 SCT site(s) within approximately 0.30 kilometers of the project property.

| <u>Site</u>                  | <u>Address</u>                                   | <u>Distance (m)</u> | <u>Map Key</u>            |
|------------------------------|--|---------------------|---------------------------|
| DIONEX CANADA LTD.           | 586 ARGUS RD UNIT 4<br>OAKVILLE ON L6J 7S1       | 86.8                | <a href="#"><u>19</u></a> |
| Colourchrome Imaging         | 117 Cross Ave Suite 52062<br>Oakville ON L6J 2W7 | 104.0               | <a href="#"><u>22</u></a> |
| Instant Imprints Canada Inc. | 165 Cross Ave Suite 6<br>Oakville ON L6J 0A9     | 118.2               | <a href="#"><u>24</u></a> |
| TARGET MARKETING CORP.       | 591 ARGUS RD<br>OAKVILLE ON L6J 3J4              | 144.8               | <a href="#"><u>38</u></a> |

| <b><u>Site</u></b>      | <b><u>Address</u></b>                         | <b><u>Distance (m)</u></b> | <b><u>Map Key</u></b> |
|-------------------------|---|----------------------------|-----------------------|
| Rubicon Publishing Inc. | 595 Argus Rd<br>Oakville ON L6J 3J4           | 156.7                      | <a href="#">42</a>    |
| BRUKAR INC.             | 136 CROSS AVE<br>OAKVILLE ON L6J 2W6          | 191.0                      | <a href="#">55</a>    |
| Rubicon Publishing Inc. | 226 South Service Rd E<br>Oakville ON L6J 2X5 | 200.1                      | <a href="#">58</a>    |

### **SPL - Ontario Spills**

A search of the SPL database, dated 1988-Sep 2020; Dec 2020-Mar 2021 has found that there are 8 SPL site(s) within approximately 0.30 kilometers of the project property.

| <b><u>Site</u></b>                       | <b><u>Address</u></b>   | <b><u>Distance (m)</u></b> | <b><u>Map Key</u></b> |
|--|---|----------------------------|-----------------------|
|  | 125 Cross Ave<br>Oakville ON L6J 2W8                                  | 69.9                       | <a href="#">12</a>    |
| Neelands Refrigeration Limited           | 125 Cross Ave<br>Oakville ON L6J 2W8                                  | 69.9                       | <a href="#">12</a>    |
| Crossroads Refrigeration<br><UNOFFICIAL> | 125 Cross Ave.<br>Oakville ON   | 69.9                       | <a href="#">12</a>    |
| Kevin's No Frills<UNOFFICIAL>            | 125 Cross Ave<br>Oakville ON  | 69.9                       | <a href="#">12</a>    |
| SUNOCO                                   | 155 NORTH SERVICE ROAD SERVICE<br>STATION<br>OAKVILLE TOWN ON         | 78.5                       | <a href="#">14</a>    |
|  | 125 North Service Rd E<br>Oakville ON L6H 1A3                         | 132.7                      | <a href="#">34</a>    |
| LECLAIR FUELS LTD.                       | CROSS AVENUE AND LYONS LANE TANK<br>TRUCK (CARGO)<br>OAKVILLE TOWN ON | 253.6                      | <a href="#">69</a>    |

| <u>Site</u>   | <u>Address</u>   | <u>Distance (m)</u> | <u>Map Key</u>     |
|---------------|--|---------------------|--------------------|
| PRIVATE OWNER | 570 TRAFALGAR ROAD OAKLAND<br>MERCURY MOTOR VEHICLE (OPERATING<br>FLUID)<br>OAKVILLE TOWN ON L6J 3J2 | 288.4               | <a href="#">75</a> |

### **WWIS - Water Well Information System**

A search of the WWIS database, dated Sep 30, 2021 has found that there are 15 WWIS site(s) within approximately 0.30 kilometers of the project property.

| <u>Site</u> | <u>Address</u>   | <u>Distance (m)</u> | <u>Map Key</u>     |
|-------------|--|---------------------|--------------------|
|             | 586 ARGUS RD<br>OAKVILLE ON<br><br><i>Well ID: 7161332</i>   | 14.8                | <a href="#">3</a>  |
|             | 586 ARGUS RD<br>OAKVILLE ON<br><br><i>Well ID: 7161333</i>   | 28.3                | <a href="#">5</a>  |
|             | 165 CROSS AVE<br>OAKVILLE ON<br><br><i>Well ID: 7322524</i>  | 40.3                | <a href="#">6</a>  |
|             | ON<br><br><i>Well ID: 7327366</i>                            | 43.3                | <a href="#">8</a>  |
|             | 165 CROSS AVE<br>OAKVILLE ON<br><br><i>Well ID: 7322523</i>  | 64.3                | <a href="#">11</a> |
|             | ON<br><br><i>Well ID: 7192191</i>                            | 79.5                | <a href="#">15</a> |
|             | 214 CROSS AVE.<br>Oakville ON<br><br><i>Well ID: 7134031</i> | 81.8                | <a href="#">17</a> |
|             | 586 ARGUS RD<br>OAKVILLE ON<br><br><i>Well ID: 7161334</i>   | 86.8                | <a href="#">19</a> |

| <u>Site</u> | <u>Address</u>   | <u>Distance (m)</u> | <u>Map Key</u>            |
|-------------|--|---------------------|---------------------------|
|             | ON<br><i>Well ID: 7286766</i>  | 101.0               | <a href="#"><u>21</u></a> |
|             | 165 CROSS AVE<br>OAKVILLE ON<br><i>Well ID: 7322522</i>              | 122.1               | <a href="#"><u>25</u></a> |
|             | lot 14 con 3<br>ON<br><i>Well ID: 2802422</i>                        | 124.2               | <a href="#"><u>27</u></a> |
|             | ON<br><i>Well ID: 7325283</i>  | 141.9               | <a href="#"><u>36</u></a> |
|             | 136 CROSS AVE.<br>OAKVILLE ON<br><i>Well ID: 7253999</i>             | 191.0               | <a href="#"><u>55</u></a> |
|             | 136 CROSS AVE.<br>OAKVILLE ON<br><i>Well ID: 7254000</i>             | 196.9               | <a href="#"><u>57</u></a> |
|             | 217 CROSS AVE lot 13 con 3<br>OAKVILLE ON<br><i>Well ID: 2810039</i> | 207.6               | <a href="#"><u>63</u></a> |

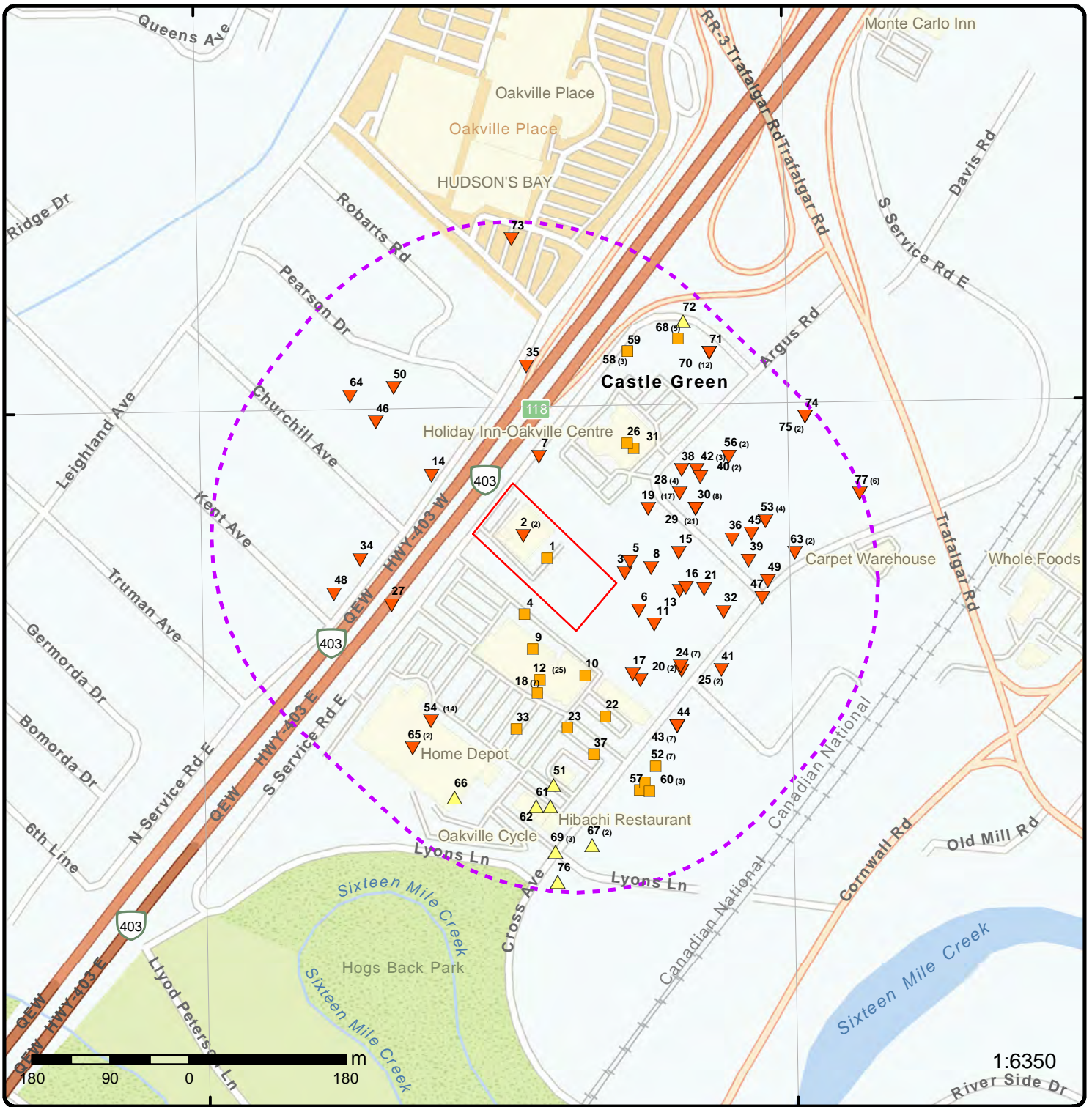

### Map: 0.3 Kilometer Radius

Order Number: 22032800814

Address: 166 South Service Road East, Oakville, ON



|                                   |                                    |                    |                        |
|-----------------------------------|------------------------------------|--------------------|------------------------|
| Project Property                  | Freeways; Highways                 | Beach              | Shopping & Sports Area |
| Buffer Outline                    | Traffic Circle; Ramp               | Airport            | University/College     |
| Eris Sites with Higher Elevation  | Major Arterial; Minor Arterial     | Industrial Area    | Cemetery; Golf Course  |
| Eris Sites with Same Elevation    | Local Road                         | Military Base      | Parkt (National)       |
| Eris Sites with Lower Elevation   | Service Road; Traffic Circle; Ramp | Aircraft Roads     | Park (City/County)     |
| Eris Sites with Unknown Elevation | Rail                               | Native Reservation |                        |
|                                   |                                    | Hospital           |                        |

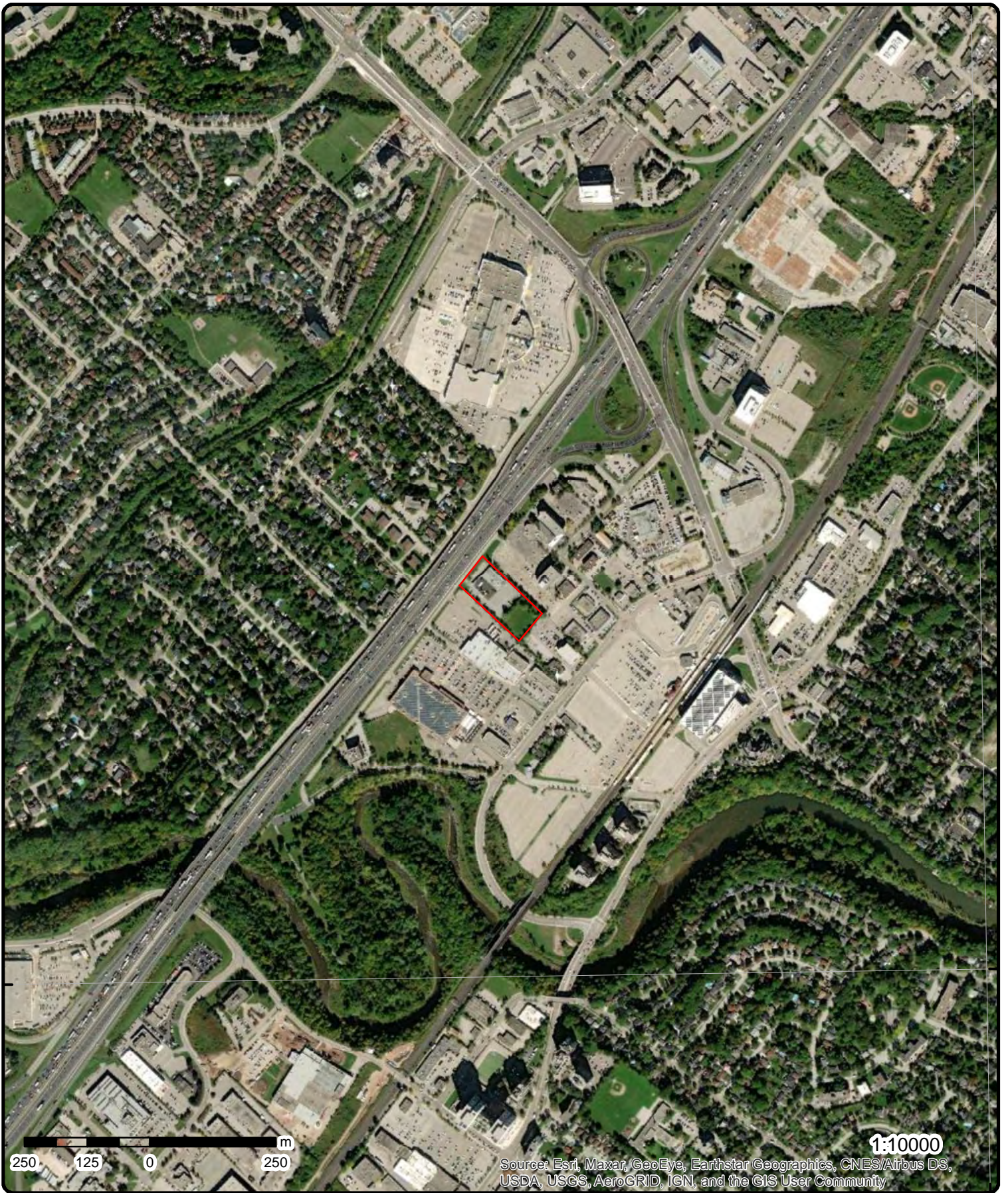

43°27'N

43°27'N

250 125 0 250 m

1:10000  
 Source: Esri, Maxar, GeoEye, Earthstar Geographics, CNES/Airbus DS, USDA, USGS, AeroGRID, IGN, and the GIS User Community

**Aerial** Year: 2021

Order Number: 22032800814

Address: 166 South Service Road East, Oakville, ON



Source: ESRI World Imagery

© ERIS Information Limited Partnership

79°42'W

79°40'30"W

43°28'30"N

43°28'30"N

43°27'N

43°27'N

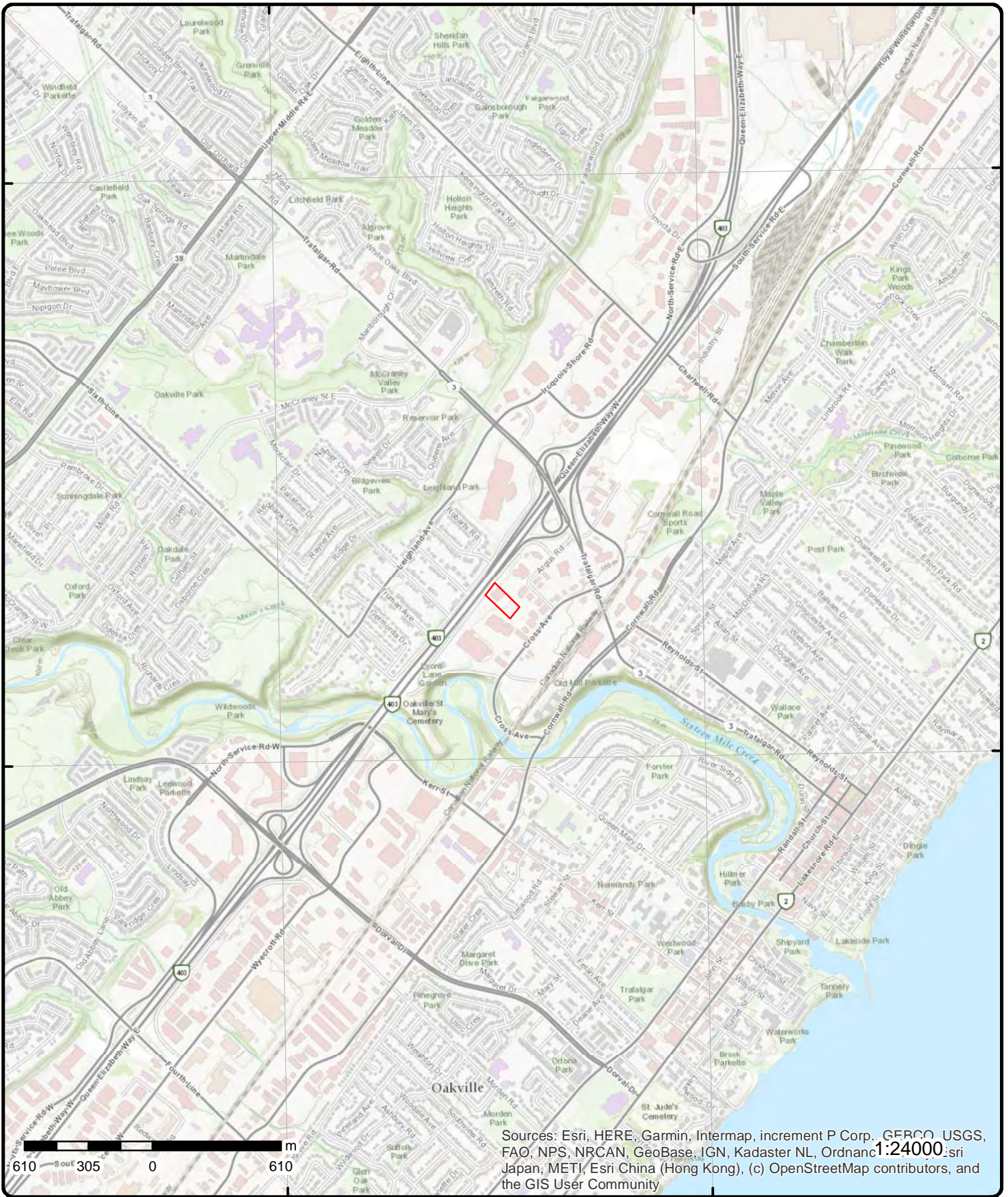

Sources: Esri, HERE, Garmin, Intermap, increment P Corp., GEBCO, USGS, FAO, NPS, NRCAN, GeoBase, IGN, Kadaster NL, Ordnance Survey, Esri Japan, METI, Esri China (Hong Kong), (c) OpenStreetMap contributors, and the GIS User Community

# Topographic Map

Order Number: 22032800814

Address: 166 South Service Road East, ON



Source: ESRI World Topographic Map

© ERIS Information Limited Partnership



# Detail Report

| Map Key   | Number of Records | Direction/<br>Distance (m)  | Elev/Diff<br>(m) | Site   | DB   |
|---|-------------------|---|------------------|--|------|
| <u>1</u>  | 1 of 1            | ESE/0.0   | 104.8 / 0.00     | 166 South Service Road East<br>Oakville ON L6J 0A5 | EHS  |
| <b>Order No:</b> 20180803072<br><b>Status:</b> C<br><b>Report Type:</b> Custom Report<br><b>Report Date:</b> 09-AUG-18<br><b>Date Received:</b> 03-AUG-18<br><b>Previous Site Name:</b><br><b>Lot/Building Size:</b><br><b>Additional Info Ordered:</b> Fire Insur. Maps and/or Site Plans; City Directory; Aerial Photos         |                   | <b>Nearest Intersection:</b><br><b>Municipality:</b><br><b>Client Prov/State:</b> ON<br><b>Search Radius (km):</b> .25<br><b>X:</b> -79.686803<br><b>Y:</b> 43.456766   |                  |  |      |
| <u>2</u>  | 1 of 2            | NW/0.0  | 104.8 / -0.07    | 166 South Service Road East<br>Oakville ON L6J 0A5 | EHS  |
| <b>Order No:</b> 21040700388<br><b>Status:</b> C<br><b>Report Type:</b> Standard Report<br><b>Report Date:</b> 12-APR-21<br><b>Date Received:</b> 07-APR-21<br><b>Previous Site Name:</b><br><b>Lot/Building Size:</b><br><b>Additional Info Ordered:</b>   |                   | <b>Nearest Intersection:</b><br><b>Municipality:</b><br><b>Client Prov/State:</b> ON<br><b>Search Radius (km):</b> .25<br><b>X:</b> -79.6871351<br><b>Y:</b> 43.4569981   |                  |  |      |
| <u>2</u>  | 2 of 2            | NW/0.0  | 104.8 / -0.07    | 166 South Service Road East<br>Oakville ON L6J 0A5 | EHS  |
| <b>Order No:</b> 21040700388<br><b>Status:</b> C<br><b>Report Type:</b> Standard Report<br><b>Report Date:</b> 12-APR-21<br><b>Date Received:</b> 07-APR-21<br><b>Previous Site Name:</b><br><b>Lot/Building Size:</b><br><b>Additional Info Ordered:</b>   |                   | <b>Nearest Intersection:</b><br><b>Municipality:</b><br><b>Client Prov/State:</b> ON<br><b>Search Radius (km):</b> .25<br><b>X:</b> -79.6871351<br><b>Y:</b> 43.4569981   |                  |  |      |
| <u>3</u>  | 1 of 1            | E/14.8  | 104.7 / -0.18    | 586 ARGUS RD<br>OAKVILLE ON                        | WWIS |
| <b>Well ID:</b> 7161332<br><b>Construction Date:</b><br><b>Primary Water Use:</b> Monitoring and Test Hole<br><b>Sec. Water Use:</b> 0<br><b>Final Well Status:</b> 0<br><b>Water Type:</b><br><b>Casing Material:</b><br><b>Audit No:</b> Z130927<br><b>Tag:</b> A115646<br><b>Construction Method:</b><br><b>Elevation (m):</b> |                   | <b>Data Entry Status:</b><br><b>Data Src:</b><br><b>Date Received:</b> 4/5/2011<br><b>Selected Flag:</b> TRUE<br><b>Abandonment Rec:</b><br><b>Contractor:</b> 7241<br><b>Form Version:</b> 7<br><b>Owner:</b><br><b>Street Name:</b> 586 ARGUS RD<br><b>County:</b> HALTON<br><b>Municipality:</b> OAKVILLE TOWN |                  |  |      |

| Map Key | Number of Records | Direction/<br>Distance (m) | Elev/Diff<br>(m) | Site | DB |
|---------|-------------------|----------------------------|------------------|------|----|
|---------|-------------------|----------------------------|------------------|------|----|

|  |   |
|--|---|
| <b>Elevation Reliability:</b><br><b>Depth to Bedrock:</b><br><b>Well Depth:</b><br><b>Overburden/Bedrock:</b><br><b>Pump Rate:</b><br><b>Static Water Level:</b><br><b>Flowing (Y/N):</b><br><b>Flow Rate:</b><br><b>Clear/Cloudy:</b> | <b>Site Info:</b><br><b>Lot:</b><br><b>Concession:</b><br><b>Concession Name:</b><br><b>Easting NAD83:</b><br><b>Northing NAD83:</b><br><b>Zone:</b><br><b>UTM Reliability:</b> |
|--|---|

**PDF URL (Map):** [https://d2khazk8e83rdv.cloudfront.net/moe\\_mapping/downloads/2Water/Wells\\_pdfs/716\7161332.pdf](https://d2khazk8e83rdv.cloudfront.net/moe_mapping/downloads/2Water/Wells_pdfs/716\7161332.pdf)

**Additional Detail(s) (Map)**

**Well Completed Date:** 2011/03/29  
**Year Completed:** 2011  
**Depth (m):** 3.3528  
**Latitude:** 43.4565967332124  
**Longitude:** -79.6857037167002  
**Path:** 716\7161332.pdf

**Bore Hole Information**

|  |  |
|--|--|
| <b>Bore Hole ID:</b> 1003493418<br><b>DP2BR:</b><br><b>Spatial Status:</b><br><b>Code OB:</b><br><b>Code OB Desc:</b><br><b>Open Hole:</b><br><b>Cluster Kind:</b><br><b>Date Completed:</b> 29-Mar-2011 00:00:00<br><b>Remarks:</b><br><b>Elevrc Desc:</b><br><b>Location Source Date:</b><br><b>Improvement Location Source:</b><br><b>Improvement Location Method:</b><br><b>Source Revision Comment:</b><br><b>Supplier Comment:</b> | <b>Elevation:</b><br><b>Elevrc:</b><br><b>Zone:</b> 17<br><b>East83:</b> 606330.00<br><b>North83:</b> 4812360.00<br><b>Org CS:</b> UTM83<br><b>UTMRC:</b> 3<br><b>UTMRC Desc:</b> margin of error : 10 - 30 m<br><b>Location Method:</b> wwr |
|--|--|

**Overburden and Bedrock**

**Materials Interval**

**Formation ID:** 1003828427  
**Layer:** 1  
**Color:** 8  
**General Color:** BLACK  
**Mat1:** 27  
**Most Common Material:** OTHER  
**Mat2:**  
**Mat2 Desc:**  
**Mat3:**  
**Mat3 Desc:**  
**Formation Top Depth:** 0.0  
**Formation End Depth:** 0.5  
**Formation End Depth UOM:** ft

**Overburden and Bedrock**

**Materials Interval**

**Formation ID:** 1003828429  
**Layer:** 3  
**Color:** 6

| <b>Map Key</b>                                  | <b>Number of Records</b> | <b>Direction/<br/>Distance (m)</b> | <b>Elev/Diff<br/>(m)</b> | <b>Site</b> | <b>DB</b> |
|---|--------------------------|------------------------------------|--------------------------|-------------|-----------|
| <b>General Color:</b>                           |                          | BROWN                              |                          |             |           |
| <b>Mat1:</b>                                    |                          | 06                                 |                          |             |           |
| <b>Most Common Material:</b>                    |                          | SILT                               |                          |             |           |
| <b>Mat2:</b>                                    |                          | 28                                 |                          |             |           |
| <b>Mat2 Desc:</b>                               |                          | SAND                               |                          |             |           |
| <b>Mat3:</b>                                    |                          | 66                                 |                          |             |           |
| <b>Mat3 Desc:</b>                               |                          | DENSE                              |                          |             |           |
| <b>Formation Top Depth:</b>                     |                          | 1.0                                |                          |             |           |
| <b>Formation End Depth:</b>                     |                          | 11.0                               |                          |             |           |
| <b>Formation End Depth UOM:</b>                 |                          | ft                                 |                          |             |           |
| <b><u>Overburden and Bedrock</u></b>            |                          |                                    |                          |             |           |
| <b><u>Materials Interval</u></b>                |                          |                                    |                          |             |           |
| <b>Formation ID:</b>                            |                          | 1003828428                         |                          |             |           |
| <b>Layer:</b>                                   |                          | 2                                  |                          |             |           |
| <b>Color:</b>                                   |                          | 6                                  |                          |             |           |
| <b>General Color:</b>                           |                          | BROWN                              |                          |             |           |
| <b>Mat1:</b>                                    |                          | 28                                 |                          |             |           |
| <b>Most Common Material:</b>                    |                          | SAND                               |                          |             |           |
| <b>Mat2:</b>                                    |                          | 11                                 |                          |             |           |
| <b>Mat2 Desc:</b>                               |                          | GRAVEL                             |                          |             |           |
| <b>Mat3:</b>                                    |                          | 77                                 |                          |             |           |
| <b>Mat3 Desc:</b>                               |                          | LOOSE                              |                          |             |           |
| <b>Formation Top Depth:</b>                     |                          | 0.5                                |                          |             |           |
| <b>Formation End Depth:</b>                     |                          | 1.0                                |                          |             |           |
| <b>Formation End Depth UOM:</b>                 |                          | ft                                 |                          |             |           |
| <b><u>Annular Space/Abandonment</u></b>         |                          |                                    |                          |             |           |
| <b><u>Sealing Record</u></b>                    |                          |                                    |                          |             |           |
| <b>Plug ID:</b>                                 |                          | 1003828438                         |                          |             |           |
| <b>Layer:</b>                                   |                          | 1                                  |                          |             |           |
| <b>Plug From:</b>                               |                          | 0.0                                |                          |             |           |
| <b>Plug To:</b>                                 |                          | 0.5                                |                          |             |           |
| <b>Plug Depth UOM:</b>                          |                          | ft                                 |                          |             |           |
| <b><u>Annular Space/Abandonment</u></b>         |                          |                                    |                          |             |           |
| <b><u>Sealing Record</u></b>                    |                          |                                    |                          |             |           |
| <b>Plug ID:</b>                                 |                          | 1003828439                         |                          |             |           |
| <b>Layer:</b>                                   |                          | 2                                  |                          |             |           |
| <b>Plug From:</b>                               |                          | 0.5                                |                          |             |           |
| <b>Plug To:</b>                                 |                          | 3.0                                |                          |             |           |
| <b>Plug Depth UOM:</b>                          |                          | ft                                 |                          |             |           |
| <b><u>Annular Space/Abandonment</u></b>         |                          |                                    |                          |             |           |
| <b><u>Sealing Record</u></b>                    |                          |                                    |                          |             |           |
| <b>Plug ID:</b>                                 |                          | 1003828440                         |                          |             |           |
| <b>Layer:</b>                                   |                          | 3                                  |                          |             |           |
| <b>Plug From:</b>                               |                          | 3.0                                |                          |             |           |
| <b>Plug To:</b>                                 |                          | 11.0                               |                          |             |           |
| <b>Plug Depth UOM:</b>                          |                          | ft                                 |                          |             |           |
| <b><u>Method of Construction &amp; Well</u></b> |                          |                                    |                          |             |           |
| <b><u>Use</u></b>                               |                          |                                    |                          |             |           |
| <b>Method Construction ID:</b>                  |                          | 1003828436                         |                          |             |           |
| <b>Method Construction Code:</b>                |                          | D                                  |                          |             |           |
| <b>Method Construction:</b>                     |                          | Direct Push                        |                          |             |           |
| <b>Other Method Construction:</b>               |                          |                                    |                          |             |           |

| Map Key | Number of Records | Direction/<br>Distance (m) | Elev/Diff<br>(m) | Site | DB |
|---------|-------------------|----------------------------|------------------|------|----|
|---------|-------------------|----------------------------|------------------|------|----|

**Pipe Information**

Pipe ID: 1003828426  
 Casing No: 0  
 Comment:  
 Alt Name:

**Construction Record - Casing**

Casing ID: 1003828432  
 Layer: 1  
 Material: 5  
 Open Hole or Material: PLASTIC  
 Depth From: 0.0  
 Depth To: 4.0  
 Casing Diameter: 2.0  
 Casing Diameter UOM: inch  
 Casing Depth UOM: ft

**Construction Record - Screen**

Screen ID: 1003828433  
 Layer: 1  
 Slot: 10  
 Screen Top Depth: 4.0  
 Screen End Depth: 11.0  
 Screen Material: 5  
 Screen Depth UOM: ft  
 Screen Diameter UOM: inch  
 Screen Diameter: 2.2799999713897705

**Water Details**

Water ID: 1003828431  
 Layer:  
 Kind Code:  
 Kind:  
 Water Found Depth:  
 Water Found Depth UOM: ft

**Hole Diameter**

Hole ID: 1003828430  
 Diameter: 4.5  
 Depth From: 0.0  
 Depth To: 11.0  
 Hole Depth UOM: ft  
 Hole Diameter UOM: inch

|                   |        |          |              |    |      |
|-------------------|--------|----------|--------------|----|------|
| <a href="#">4</a> | 1 of 1 | SSW/27.0 | 104.8 / 0.00 | ON | BORE |
|-------------------|--------|----------|--------------|----|------|

|                     |                                       |               |               |
|---------------------|---------------------------------------|---------------|---------------|
| Borehole ID:        | 646019                                | Inclin FLG:   | No            |
| OGF ID:             | 215546402                             | SP Status:    | Initial Entry |
| Status:             |                                       | Surv Elev:    | No            |
| Type:               | Borehole                              | Piezometer:   | No            |
| Use:                | Geotechnical/Geological Investigation | Primary Name: |               |
| Completion Date:    | APR-1958                              | Municipality: |               |
| Static Water Level: |                                       | Lot:          |               |
| Primary Water Use:  | Not Used                              | Township:     |               |

| Map Key                                | Number of Records  | Direction/<br>Distance (m) | Elev/Diff<br>(m) | Site                       | DB              |
|--|--|----------------------------|------------------|----------------------------|-----------------|
| <b>Sec. Water Use:</b>                 |  |                            |                  | <b>Latitude DD:</b>        | 43.456188       |
| <b>Total Depth m:</b>                  | 7.6  |                            |                  | <b>Longitude DD:</b>       | -79.687139      |
| <b>Depth Ref:</b>                      | Ground Surface   |                            |                  | <b>UTM Zone:</b>           | 17              |
| <b>Depth Elev:</b>                     |  |                            |                  | <b>Easting:</b>            | 606215          |
| <b>Drill Method:</b>                   | Diamond Drill  |                            |                  | <b>Northing:</b>           | 4812313         |
| <b>Orig Ground Elev m:</b>             | 105  |                            |                  | <b>Location Accuracy:</b>  |                 |
| <b>Elev Reliabil Note:</b>             |  |                            |                  | <b>Accuracy:</b>           | Not Applicable  |
| <b>DEM Ground Elev m:</b>              | 105  |                            |                  |                            |                 |
| <b>Concession:</b>                     |  |                            |                  |                            |                 |
| <b>Location D:</b>                     |  |                            |                  |                            |                 |
| <b>Survey D:</b>                       |  |                            |                  |                            |                 |
| <b>Comments:</b>                       |  |                            |                  |                            |                 |
| <b><u>Borehole Geology Stratum</u></b> |  |                            |                  |                            |                 |
| <b>Geology Stratum ID:</b>             | 218513233  |                            |                  | <b>Mat Consistency:</b>    |                 |
| <b>Top Depth:</b>                      | 0  |                            |                  | <b>Material Moisture:</b>  |                 |
| <b>Bottom Depth:</b>                   | .3   |                            |                  | <b>Material Texture:</b>   |                 |
| <b>Material Color:</b>                 | Black  |                            |                  | <b>Non Geo Mat Type:</b>   |                 |
| <b>Material 1:</b>                     | Soil   |                            |                  | <b>Geologic Formation:</b> |                 |
| <b>Material 2:</b>                     |  |                            |                  | <b>Geologic Group:</b>     |                 |
| <b>Material 3:</b>                     |  |                            |                  | <b>Geologic Period:</b>    |                 |
| <b>Material 4:</b>                     |  |                            |                  | <b>Depositional Gen:</b>   |                 |
| <b>Gsc Material Description:</b>       |  |                            |                  |                            |                 |
| <b>Stratum Description:</b>            | SOIL. BLACK,AGE POST-GLACIAL.  |                            |                  |                            |                 |
| <b>Geology Stratum ID:</b>             | 218513236  |                            |                  | <b>Mat Consistency:</b>    |                 |
| <b>Top Depth:</b>                      | 3  |                            |                  | <b>Material Moisture:</b>  |                 |
| <b>Bottom Depth:</b>                   | 7.6  |                            |                  | <b>Material Texture:</b>   |                 |
| <b>Material Color:</b>                 | Brown  |                            |                  | <b>Non Geo Mat Type:</b>   |                 |
| <b>Material 1:</b>                     | Bedrock  |                            |                  | <b>Geologic Formation:</b> |                 |
| <b>Material 2:</b>                     | Shale  |                            |                  | <b>Geologic Group:</b>     |                 |
| <b>Material 3:</b>                     | Limestone  |                            |                  | <b>Geologic Period:</b>    | Ordovician      |
| <b>Material 4:</b>                     |  |                            |                  | <b>Depositional Gen:</b>   |                 |
| <b>Gsc Material Description:</b>       |  |                            |                  |                            |                 |
| <b>Stratum Description:</b>            | BEDROCK,SHALE, LIMESTONE. BROWN,LAYERED,AGE ORDOVICIAN. 0001002200050200 **Note: Many records provided by the department have a truncated [Stratum Description] field. |                            |                  |                            |                 |
| <b>Geology Stratum ID:</b>             | 218513234  |                            |                  | <b>Mat Consistency:</b>    | Soft            |
| <b>Top Depth:</b>                      | .3   |                            |                  | <b>Material Moisture:</b>  |                 |
| <b>Bottom Depth:</b>                   | 1.5  |                            |                  | <b>Material Texture:</b>   |                 |
| <b>Material Color:</b>                 | Brown  |                            |                  | <b>Non Geo Mat Type:</b>   |                 |
| <b>Material 1:</b>                     | Clay   |                            |                  | <b>Geologic Formation:</b> |                 |
| <b>Material 2:</b>                     | Silt   |                            |                  | <b>Geologic Group:</b>     |                 |
| <b>Material 3:</b>                     |  |                            |                  | <b>Geologic Period:</b>    |                 |
| <b>Material 4:</b>                     |  |                            |                  | <b>Depositional Gen:</b>   | glacial         |
| <b>Gsc Material Description:</b>       |  |                            |                  |                            |                 |
| <b>Stratum Description:</b>            | CLAY,SILT. BROWN,VERY SOFT,AGE GLACIAL.  |                            |                  |                            |                 |
| <b>Geology Stratum ID:</b>             | 218513235  |                            |                  | <b>Mat Consistency:</b>    | Hard            |
| <b>Top Depth:</b>                      | 1.5  |                            |                  | <b>Material Moisture:</b>  |                 |
| <b>Bottom Depth:</b>                   | 3  |                            |                  | <b>Material Texture:</b>   | Medium          |
| <b>Material Color:</b>                 | Brown  |                            |                  | <b>Non Geo Mat Type:</b>   |                 |
| <b>Material 1:</b>                     | Clay   |                            |                  | <b>Geologic Formation:</b> |                 |
| <b>Material 2:</b>                     | Shale  |                            |                  | <b>Geologic Group:</b>     |                 |
| <b>Material 3:</b>                     | Sand   |                            |                  | <b>Geologic Period:</b>    |                 |
| <b>Material 4:</b>                     |  |                            |                  | <b>Depositional Gen:</b>   | glacial         |
| <b>Gsc Material Description:</b>       |  |                            |                  |                            |                 |
| <b>Stratum Description:</b>            | CLAY,SHALE,SAND MEDIUM. BROWN,VERY HARD,LAYERED, AGE GLACIAL.  |                            |                  |                            |                 |
| <b><u>Source</u></b>                   |  |                            |                  |                            |                 |
| <b>Source Type:</b>                    | Data Survey  |                            |                  | <b>Source Appl:</b>        | Spatial/Tabular |
| <b>Source Orig:</b>                    | Geological Survey of Canada  |                            |                  | <b>Source Iden:</b>        | 1               |

| Map Key                     | Number of Records                                  | Direction/<br>Distance (m) | Elev/Diff<br>(m) | Site                     | DB                            |
|-----------------------------|--|----------------------------|------------------|--------------------------|-------------------------------|
| <b>Source Date:</b>         | 1956-1972  |                            |                  | <b>Scale or Res:</b>     | Varies                        |
| <b>Confidence:</b>          | M  |                            |                  | <b>Horizontal:</b>       | NAD27                         |
| <b>Observatio:</b>          |  |                            |                  | <b>Verticalda:</b>       | Mean Average Sea Level        |
| <b>Source Name:</b>         | Urban Geology Automated Information System (UGAIS) |                            |                  |                          |                               |
| <b>Source Details:</b>      | File: TOR2.txt RecordID: 140410 NTS_Sheet: 30M05H  |                            |                  |                          |                               |
| <b>Confiden 1:</b>          | Reliable information but incomplete.               |                            |                  |                          |                               |
| <b>Source List</b>          |  |                            |                  |                          |                               |
| <b>Source Identifier:</b>   | 1  |                            |                  | <b>Horizontal Datum:</b> | NAD27                         |
| <b>Source Type:</b>         | Data Survey  |                            |                  | <b>Vertical Datum:</b>   | Mean Average Sea Level        |
| <b>Source Date:</b>         | 1956-1972  |                            |                  | <b>Projection Name:</b>  | Universal Transverse Mercator |
| <b>Scale or Resolution:</b> | Varies   |                            |                  |                          |                               |
| <b>Source Name:</b>         | Urban Geology Automated Information System (UGAIS) |                            |                  |                          |                               |
| <b>Source Originators:</b>  | Geological Survey of Canada                        |                            |                  |                          |                               |

**5**      1 of 1      **E/28.3**      **104.3 / -0.56**      **586 ARGUS RD OAKVILLE ON**      **WWIS**

|                               |   |                           |               |
|-------------------------------|---|---------------------------|---------------|
| <b>Well ID:</b>               | 7161333   | <b>Data Entry Status:</b> |               |
| <b>Construction Date:</b>     |   | <b>Data Src:</b>          |               |
| <b>Primary Water Use:</b>     | Monitoring and Test Hole  | <b>Date Received:</b>     | 4/5/2011      |
| <b>Sec. Water Use:</b>        | 0   | <b>Selected Flag:</b>     | TRUE          |
| <b>Final Well Status:</b>     | 0   | <b>Abandonment Rec:</b>   |               |
| <b>Water Type:</b>            |   | <b>Contractor:</b>        | 7241          |
| <b>Casing Material:</b>       |   | <b>Form Version:</b>      | 7             |
| <b>Audit No:</b>              | Z130926   | <b>Owner:</b>             |               |
| <b>Tag:</b>                   | A115645   | <b>Street Name:</b>       | 586 ARGUS RD  |
| <b>Construction Method:</b>   |   | <b>County:</b>            | HALTON        |
| <b>Elevation (m):</b>         |   | <b>Municipality:</b>      | OAKVILLE TOWN |
| <b>Elevation Reliability:</b> |   | <b>Site Info:</b>         |               |
| <b>Depth to Bedrock:</b>      |   | <b>Lot:</b>               |               |
| <b>Well Depth:</b>            |   | <b>Concession:</b>        |               |
| <b>Overburden/Bedrock:</b>    |   | <b>Concession Name:</b>   |               |
| <b>Pump Rate:</b>             |   | <b>Easting NAD83:</b>     |               |
| <b>Static Water Level:</b>    |   | <b>Northing NAD83:</b>    |               |
| <b>Flowing (Y/N):</b>         |   | <b>Zone:</b>              |               |
| <b>Flow Rate:</b>             |   | <b>UTM Reliability:</b>   |               |
| <b>Clear/Cloudy:</b>          |   |                           |               |
| <b>PDF URL (Map):</b>         | <a href="https://d2khazk8e83rdv.cloudfront.net/moe_mapping/downloads/2Water/Wells_pdfs/716\7161333.pdf">https://d2khazk8e83rdv.cloudfront.net/moe_mapping/downloads/2Water/Wells_pdfs/716\7161333.pdf</a> |                           |               |

**Additional Detail(s) (Map)**

|                             |                   |
|-----------------------------|-------------------|
| <b>Well Completed Date:</b> | 2011/03/29        |
| <b>Year Completed:</b>      | 2011              |
| <b>Depth (m):</b>           | 3.3528            |
| <b>Latitude:</b>            | 43.4567129068101  |
| <b>Longitude:</b>           | -79.6856270374759 |
| <b>Path:</b>                | 716\7161333.pdf   |

**Bore Hole Information**

|                        |                      |                         |                             |
|------------------------|----------------------|-------------------------|-----------------------------|
| <b>Bore Hole ID:</b>   | 1003493420           | <b>Elevation:</b>       |                             |
| <b>DP2BR:</b>          |                      | <b>Elevrc:</b>          |                             |
| <b>Spatial Status:</b> |                      | <b>Zone:</b>            | 17                          |
| <b>Code OB:</b>        |                      | <b>East83:</b>          | 606336.00                   |
| <b>Code OB Desc:</b>   |                      | <b>North83:</b>         | 4812373.00                  |
| <b>Open Hole:</b>      |                      | <b>Org CS:</b>          | UTM83                       |
| <b>Cluster Kind:</b>   |                      | <b>UTMRC:</b>           | 3                           |
| <b>Date Completed:</b> | 29-Mar-2011 00:00:00 | <b>UTMRC Desc:</b>      | margin of error : 10 - 30 m |
| <b>Remarks:</b>        |                      | <b>Location Method:</b> | wwr                         |

| Map Key                                 | Number of Records | Direction/<br>Distance (m) | Elev/Diff<br>(m) | Site | DB |
|---|-------------------|----------------------------|------------------|------|----|
| <b>Elevrc Desc:</b>                     |                   |                            |                  |      |    |
| <b>Location Source Date:</b>            |                   |                            |                  |      |    |
| <b>Improvement Location Source:</b>     |                   |                            |                  |      |    |
| <b>Improvement Location Method:</b>     |                   |                            |                  |      |    |
| <b>Source Revision Comment:</b>         |                   |                            |                  |      |    |
| <b>Supplier Comment:</b>                |                   |                            |                  |      |    |
| <br>                                    |                   |                            |                  |      |    |
| <b><u>Overburden and Bedrock</u></b>    |                   |                            |                  |      |    |
| <b><u>Materials Interval</u></b>        |                   |                            |                  |      |    |
| <b>Formation ID:</b>                    |                   | 1003828443                 |                  |      |    |
| <b>Layer:</b>                           |                   | 2                          |                  |      |    |
| <b>Color:</b>                           |                   | 6                          |                  |      |    |
| <b>General Color:</b>                   |                   | BROWN                      |                  |      |    |
| <b>Mat1:</b>                            |                   | 28                         |                  |      |    |
| <b>Most Common Material:</b>            |                   | SAND                       |                  |      |    |
| <b>Mat2:</b>                            |                   | 11                         |                  |      |    |
| <b>Mat2 Desc:</b>                       |                   | GRAVEL                     |                  |      |    |
| <b>Mat3:</b>                            |                   | 77                         |                  |      |    |
| <b>Mat3 Desc:</b>                       |                   | LOOSE                      |                  |      |    |
| <b>Formation Top Depth:</b>             |                   | 0.5                        |                  |      |    |
| <b>Formation End Depth:</b>             |                   | 1.0                        |                  |      |    |
| <b>Formation End Depth UOM:</b>         |                   | ft                         |                  |      |    |
| <br>                                    |                   |                            |                  |      |    |
| <b><u>Overburden and Bedrock</u></b>    |                   |                            |                  |      |    |
| <b><u>Materials Interval</u></b>        |                   |                            |                  |      |    |
| <b>Formation ID:</b>                    |                   | 1003828442                 |                  |      |    |
| <b>Layer:</b>                           |                   | 1                          |                  |      |    |
| <b>Color:</b>                           |                   | 8                          |                  |      |    |
| <b>General Color:</b>                   |                   | BLACK                      |                  |      |    |
| <b>Mat1:</b>                            |                   | 27                         |                  |      |    |
| <b>Most Common Material:</b>            |                   | OTHER                      |                  |      |    |
| <b>Mat2:</b>                            |                   |                            |                  |      |    |
| <b>Mat2 Desc:</b>                       |                   |                            |                  |      |    |
| <b>Mat3:</b>                            |                   |                            |                  |      |    |
| <b>Mat3 Desc:</b>                       |                   |                            |                  |      |    |
| <b>Formation Top Depth:</b>             |                   | 0.0                        |                  |      |    |
| <b>Formation End Depth:</b>             |                   | 0.5                        |                  |      |    |
| <b>Formation End Depth UOM:</b>         |                   | ft                         |                  |      |    |
| <br>                                    |                   |                            |                  |      |    |
| <b><u>Overburden and Bedrock</u></b>    |                   |                            |                  |      |    |
| <b><u>Materials Interval</u></b>        |                   |                            |                  |      |    |
| <b>Formation ID:</b>                    |                   | 1003828444                 |                  |      |    |
| <b>Layer:</b>                           |                   | 3                          |                  |      |    |
| <b>Color:</b>                           |                   | 6                          |                  |      |    |
| <b>General Color:</b>                   |                   | BROWN                      |                  |      |    |
| <b>Mat1:</b>                            |                   | 06                         |                  |      |    |
| <b>Most Common Material:</b>            |                   | SILT                       |                  |      |    |
| <b>Mat2:</b>                            |                   | 28                         |                  |      |    |
| <b>Mat2 Desc:</b>                       |                   | SAND                       |                  |      |    |
| <b>Mat3:</b>                            |                   | 66                         |                  |      |    |
| <b>Mat3 Desc:</b>                       |                   | DENSE                      |                  |      |    |
| <b>Formation Top Depth:</b>             |                   | 1.0                        |                  |      |    |
| <b>Formation End Depth:</b>             |                   | 11.0                       |                  |      |    |
| <b>Formation End Depth UOM:</b>         |                   | ft                         |                  |      |    |
| <br>                                    |                   |                            |                  |      |    |
| <b><u>Annular Space/Abandonment</u></b> |                   |                            |                  |      |    |
| <b><u>Sealing Record</u></b>            |                   |                            |                  |      |    |
| <b>Plug ID:</b>                         |                   | 1003828453                 |                  |      |    |

| <b>Map Key</b>   | <b>Number of Records</b> | <b>Direction/<br/>Distance (m)</b> | <b>Elev/Diff<br/>(m)</b> | <b>Site</b> | <b>DB</b> |
|--|--------------------------|------------------------------------|--------------------------|-------------|-----------|
| <b>Layer:</b>  | 1                        |                                    |                          |             |           |
| <b>Plug From:</b>                                      | 0.0                      |                                    |                          |             |           |
| <b>Plug To:</b>  | 0.5                      |                                    |                          |             |           |
| <b>Plug Depth UOM:</b>                                 | ft                       |                                    |                          |             |           |
| <b><u>Annular Space/Abandonment Sealing Record</u></b> |                          |                                    |                          |             |           |
| <b>Plug ID:</b>  | 1003828455               |                                    |                          |             |           |
| <b>Layer:</b>  | 3                        |                                    |                          |             |           |
| <b>Plug From:</b>                                      | 3.0                      |                                    |                          |             |           |
| <b>Plug To:</b>  | 11.0                     |                                    |                          |             |           |
| <b>Plug Depth UOM:</b>                                 | ft                       |                                    |                          |             |           |
| <b><u>Annular Space/Abandonment Sealing Record</u></b> |                          |                                    |                          |             |           |
| <b>Plug ID:</b>  | 1003828454               |                                    |                          |             |           |
| <b>Layer:</b>  | 2                        |                                    |                          |             |           |
| <b>Plug From:</b>                                      | 0.5                      |                                    |                          |             |           |
| <b>Plug To:</b>  | 3.0                      |                                    |                          |             |           |
| <b>Plug Depth UOM:</b>                                 | ft                       |                                    |                          |             |           |
| <b><u>Method of Construction &amp; Well Use</u></b>    |                          |                                    |                          |             |           |
| <b>Method Construction ID:</b>                         | 1003828451               |                                    |                          |             |           |
| <b>Method Construction Code:</b>                       | D                        |                                    |                          |             |           |
| <b>Method Construction:</b>                            | Direct Push              |                                    |                          |             |           |
| <b>Other Method Construction:</b>                      |                          |                                    |                          |             |           |
| <b><u>Pipe Information</u></b>                         |                          |                                    |                          |             |           |
| <b>Pipe ID:</b>  | 1003828441               |                                    |                          |             |           |
| <b>Casing No:</b>                                      | 0                        |                                    |                          |             |           |
| <b>Comment:</b>  |                          |                                    |                          |             |           |
| <b>Alt Name:</b>                                       |                          |                                    |                          |             |           |
| <b><u>Construction Record - Casing</u></b>             |                          |                                    |                          |             |           |
| <b>Casing ID:</b>                                      | 1003828447               |                                    |                          |             |           |
| <b>Layer:</b>  | 1                        |                                    |                          |             |           |
| <b>Material:</b>                                       | 5                        |                                    |                          |             |           |
| <b>Open Hole or Material:</b>                          | PLASTIC                  |                                    |                          |             |           |
| <b>Depth From:</b>                                     | 0.0                      |                                    |                          |             |           |
| <b>Depth To:</b>                                       | 4.0                      |                                    |                          |             |           |
| <b>Casing Diameter:</b>                                | 2.0                      |                                    |                          |             |           |
| <b>Casing Diameter UOM:</b>                            | inch                     |                                    |                          |             |           |
| <b>Casing Depth UOM:</b>                               | ft                       |                                    |                          |             |           |
| <b><u>Construction Record - Screen</u></b>             |                          |                                    |                          |             |           |
| <b>Screen ID:</b>                                      | 1003828448               |                                    |                          |             |           |
| <b>Layer:</b>  | 1                        |                                    |                          |             |           |
| <b>Slot:</b>   | 10                       |                                    |                          |             |           |
| <b>Screen Top Depth:</b>                               | 4.0                      |                                    |                          |             |           |
| <b>Screen End Depth:</b>                               | 11.0                     |                                    |                          |             |           |
| <b>Screen Material:</b>                                | 5                        |                                    |                          |             |           |
| <b>Screen Depth UOM:</b>                               | ft                       |                                    |                          |             |           |
| <b>Screen Diameter UOM:</b>                            | inch                     |                                    |                          |             |           |
| <b>Screen Diameter:</b>                                | 2.2799999713897705       |                                    |                          |             |           |



| Map Key | Number of Records | Direction/<br>Distance (m) | Elev/Diff<br>(m) | Site | DB |
|---------|-------------------|----------------------------|------------------|------|----|
|---------|-------------------|----------------------------|------------------|------|----|

**Water Details**

Water ID: 1003828446  
 Layer:  
 Kind Code:  
 Kind:  
 Water Found Depth:  
 Water Found Depth UOM: ft

**Hole Diameter**

Hole ID: 1003828445  
 Diameter: 4.5  
 Depth From: 0.0  
 Depth To: 11.0  
 Hole Depth UOM: ft  
 Hole Diameter UOM: inch

|                   |        |          |               |                              |      |
|-------------------|--------|----------|---------------|------------------------------|------|
| <a href="#">6</a> | 1 of 1 | ESE/40.3 | 103.9 / -0.91 | 165 CROSS AVE<br>OAKVILLE ON | WWIS |
|-------------------|--------|----------|---------------|------------------------------|------|

Well ID: 7322524  
 Construction Date:  
 Primary Water Use: Test Hole  
 Sec. Water Use: Monitoring  
 Final Well Status: Monitoring and Test Hole  
 Water Type:  
 Casing Material:  
 Audit No: Z286917  
 Tag: A243641  
 Construction Method:  
 Elevation (m):  
 Elevation Reliability:  
 Depth to Bedrock:  
 Well Depth:  
 Overburden/Bedrock:  
 Pump Rate:  
 Static Water Level:  
 Flowing (Y/N):  
 Flow Rate:  
 Clear/Cloudy:

Data Entry Status:  
 Data Src:  
 Date Received: 11/1/2018  
 Selected Flag: TRUE  
 Abandonment Rec:  
 Contractor: 7241  
 Form Version: 7  
 Owner:  
 Street Name: 165 CROSS AVE  
 County: HALTON  
 Municipality: OAKVILLE TOWN  
 Site Info:  
 Lot:  
 Concession:  
 Concession Name:  
 Easting NAD83:  
 Northing NAD83:  
 Zone:  
 UTM Reliability:

PDF URL (Map):

**Additional Detail(s) (Map)**

Well Completed Date: 2018/05/17  
 Year Completed: 2018  
 Depth (m): 6.4008  
 Latitude: 43.4562073743833  
 Longitude: -79.6855143854592  
 Path:

**Bore Hole Information**

Bore Hole ID: 1007311291  
 DP2BR:  
 Spatial Status:  
 Code OB:  
 Code OB Desc:  
 Open Hole:  
 Elevation:  
 Elevrc:  
 Zone: 17  
 East83: 606346.00  
 North83: 4812317.00  
 Org CS: UTM83

| Map Key                                 | Number of Records    | Direction/<br>Distance (m) | Elev/Diff<br>(m) | Site                    | DB                             |
|---|----------------------|----------------------------|------------------|-------------------------|--------------------------------|
| <b>Cluster Kind:</b>                    |                      |                            |                  | <b>UTMRC:</b>           | 4                              |
| <b>Date Completed:</b>                  | 17-May-2018 00:00:00 |                            |                  | <b>UTMRC Desc:</b>      | margin of error : 30 m - 100 m |
| <b>Remarks:</b>                         |                      |                            |                  | <b>Location Method:</b> | wwr                            |
| <b>Elevrc Desc:</b>                     |                      |                            |                  |                         |                                |
| <b>Location Source Date:</b>            |                      |                            |                  |                         |                                |
| <b>Improvement Location Source:</b>     |                      |                            |                  |                         |                                |
| <b>Improvement Location Method:</b>     |                      |                            |                  |                         |                                |
| <b>Source Revision Comment:</b>         |                      |                            |                  |                         |                                |
| <b>Supplier Comment:</b>                |                      |                            |                  |                         |                                |
| <b><u>Overburden and Bedrock</u></b>    |                      |                            |                  |                         |                                |
| <b><u>Materials Interval</u></b>        |                      |                            |                  |                         |                                |
| <b>Formation ID:</b>                    |                      | 1007586822                 |                  |                         |                                |
| <b>Layer:</b>                           |                      | 1                          |                  |                         |                                |
| <b>Color:</b>                           |                      | 8                          |                  |                         |                                |
| <b>General Color:</b>                   |                      | BLACK                      |                  |                         |                                |
| <b>Mat1:</b>                            |                      | 27                         |                  |                         |                                |
| <b>Most Common Material:</b>            |                      | OTHER                      |                  |                         |                                |
| <b>Mat2:</b>                            |                      |                            |                  |                         |                                |
| <b>Mat2 Desc:</b>                       |                      |                            |                  |                         |                                |
| <b>Mat3:</b>                            |                      |                            |                  |                         |                                |
| <b>Mat3 Desc:</b>                       |                      |                            |                  |                         |                                |
| <b>Formation Top Depth:</b>             |                      | 0.0                        |                  |                         |                                |
| <b>Formation End Depth:</b>             |                      | 0.3330000042915344         |                  |                         |                                |
| <b>Formation End Depth UOM:</b>         |                      | ft                         |                  |                         |                                |
| <b><u>Overburden and Bedrock</u></b>    |                      |                            |                  |                         |                                |
| <b><u>Materials Interval</u></b>        |                      |                            |                  |                         |                                |
| <b>Formation ID:</b>                    |                      | 1007586823                 |                  |                         |                                |
| <b>Layer:</b>                           |                      | 2                          |                  |                         |                                |
| <b>Color:</b>                           |                      | 6                          |                  |                         |                                |
| <b>General Color:</b>                   |                      | BROWN                      |                  |                         |                                |
| <b>Mat1:</b>                            |                      | 28                         |                  |                         |                                |
| <b>Most Common Material:</b>            |                      | SAND                       |                  |                         |                                |
| <b>Mat2:</b>                            |                      | 06                         |                  |                         |                                |
| <b>Mat2 Desc:</b>                       |                      | SILT                       |                  |                         |                                |
| <b>Mat3:</b>                            |                      |                            |                  |                         |                                |
| <b>Mat3 Desc:</b>                       |                      |                            |                  |                         |                                |
| <b>Formation Top Depth:</b>             |                      | 0.3330000042915344         |                  |                         |                                |
| <b>Formation End Depth:</b>             |                      | 8.0                        |                  |                         |                                |
| <b>Formation End Depth UOM:</b>         |                      | ft                         |                  |                         |                                |
| <b><u>Overburden and Bedrock</u></b>    |                      |                            |                  |                         |                                |
| <b><u>Materials Interval</u></b>        |                      |                            |                  |                         |                                |
| <b>Formation ID:</b>                    |                      | 1007586824                 |                  |                         |                                |
| <b>Layer:</b>                           |                      | 3                          |                  |                         |                                |
| <b>Color:</b>                           |                      | 2                          |                  |                         |                                |
| <b>General Color:</b>                   |                      | GREY                       |                  |                         |                                |
| <b>Mat1:</b>                            |                      | 17                         |                  |                         |                                |
| <b>Most Common Material:</b>            |                      | SHALE                      |                  |                         |                                |
| <b>Mat2:</b>                            |                      |                            |                  |                         |                                |
| <b>Mat2 Desc:</b>                       |                      |                            |                  |                         |                                |
| <b>Mat3:</b>                            |                      |                            |                  |                         |                                |
| <b>Mat3 Desc:</b>                       |                      |                            |                  |                         |                                |
| <b>Formation Top Depth:</b>             |                      | 8.0                        |                  |                         |                                |
| <b>Formation End Depth:</b>             |                      | 21.0                       |                  |                         |                                |
| <b>Formation End Depth UOM:</b>         |                      | ft                         |                  |                         |                                |
| <b><u>Annular Space/Abandonment</u></b> |                      |                            |                  |                         |                                |

| <b>Map Key</b>   | <b>Number of Records</b> | <b>Direction/<br/>Distance (m)</b> | <b>Elev/Diff<br/>(m)</b> | <b>Site</b> | <b>DB</b> |
|--|--------------------------|------------------------------------|--------------------------|-------------|-----------|
| <b><u>Sealing Record</u></b>                               |                          |                                    |                          |             |           |
| <b>Plug ID:</b>  |                          | 1007586834                         |                          |             |           |
| <b>Layer:</b>  |                          | 3                                  |                          |             |           |
| <b>Plug From:</b>  |                          |                                    |                          |             |           |
| <b>Plug To:</b>  |                          |                                    |                          |             |           |
| <b>Plug Depth UOM:</b>                                     |                          | ft                                 |                          |             |           |
| <b><u>Annular Space/Abandonment<br/>Sealing Record</u></b> |                          |                                    |                          |             |           |
| <b>Plug ID:</b>  |                          | 1007586833                         |                          |             |           |
| <b>Layer:</b>  |                          | 2                                  |                          |             |           |
| <b>Plug From:</b>  |                          | 10.0                               |                          |             |           |
| <b>Plug To:</b>  |                          | 0.0                                |                          |             |           |
| <b>Plug Depth UOM:</b>                                     |                          | ft                                 |                          |             |           |
| <b><u>Annular Space/Abandonment<br/>Sealing Record</u></b> |                          |                                    |                          |             |           |
| <b>Plug ID:</b>  |                          | 1007586832                         |                          |             |           |
| <b>Layer:</b>  |                          | 1                                  |                          |             |           |
| <b>Plug From:</b>  |                          | 21.0                               |                          |             |           |
| <b>Plug To:</b>  |                          | 10.0                               |                          |             |           |
| <b>Plug Depth UOM:</b>                                     |                          | ft                                 |                          |             |           |
| <b><u>Method of Construction &amp; Well<br/>Use</u></b>    |                          |                                    |                          |             |           |
| <b>Method Construction ID:</b>                             |                          | 1007586831                         |                          |             |           |
| <b>Method Construction Code:</b>                           |                          | D                                  |                          |             |           |
| <b>Method Construction:</b>                                |                          | Direct Push                        |                          |             |           |
| <b>Other Method Construction:</b>                          |                          |                                    |                          |             |           |
| <b><u>Pipe Information</u></b>                             |                          |                                    |                          |             |           |
| <b>Pipe ID:</b>  |                          | 1007586821                         |                          |             |           |
| <b>Casing No:</b>  |                          | 0                                  |                          |             |           |
| <b>Comment:</b>  |                          |                                    |                          |             |           |
| <b>Alt Name:</b>   |                          |                                    |                          |             |           |
| <b><u>Construction Record - Casing</u></b>                 |                          |                                    |                          |             |           |
| <b>Casing ID:</b>  |                          | 1007586827                         |                          |             |           |
| <b>Layer:</b>  |                          | 1                                  |                          |             |           |
| <b>Material:</b>   |                          | 5                                  |                          |             |           |
| <b>Open Hole or Material:</b>                              |                          | PLASTIC                            |                          |             |           |
| <b>Depth From:</b>   |                          | 0.0                                |                          |             |           |
| <b>Depth To:</b>   |                          | 11.0                               |                          |             |           |
| <b>Casing Diameter:</b>                                    |                          | 2.0                                |                          |             |           |
| <b>Casing Diameter UOM:</b>                                |                          | inch                               |                          |             |           |
| <b>Casing Depth UOM:</b>                                   |                          | ft                                 |                          |             |           |
| <b><u>Construction Record - Screen</u></b>                 |                          |                                    |                          |             |           |
| <b>Screen ID:</b>  |                          | 1007586828                         |                          |             |           |
| <b>Layer:</b>  |                          | 1                                  |                          |             |           |
| <b>Slot:</b>   |                          | 10                                 |                          |             |           |
| <b>Screen Top Depth:</b>                                   |                          | 11.0                               |                          |             |           |
| <b>Screen End Depth:</b>                                   |                          | 21.0                               |                          |             |           |
| <b>Screen Material:</b>                                    |                          | 5                                  |                          |             |           |

| Map Key                     | Number of Records | Direction/<br>Distance (m) | Elev/Diff<br>(m) | Site | DB |
|-----------------------------|-------------------|----------------------------|------------------|------|----|
| Screen Depth UOM:           |                   | ft                         |                  |      |    |
| Screen Diameter UOM:        |                   | inch                       |                  |      |    |
| Screen Diameter:            |                   | 2.25                       |                  |      |    |
| <b><u>Water Details</u></b> |                   |                            |                  |      |    |
| Water ID:                   |                   | 1007586826                 |                  |      |    |
| Layer:                      |                   |                            |                  |      |    |
| Kind Code:                  |                   |                            |                  |      |    |
| Kind:                       |                   |                            |                  |      |    |
| Water Found Depth:          |                   |                            |                  |      |    |
| Water Found Depth UOM:      |                   | ft                         |                  |      |    |
| <b><u>Hole Diameter</u></b> |                   |                            |                  |      |    |
| Hole ID:                    |                   | 1007586825                 |                  |      |    |
| Diameter:                   |                   | 6.0                        |                  |      |    |
| Depth From:                 |                   | 0.0                        |                  |      |    |
| Depth To:                   |                   | 21.0                       |                  |      |    |
| Hole Depth UOM:             |                   | ft                         |                  |      |    |
| Hole Diameter UOM:          |                   | inch                       |                  |      |    |

|                      |        |  |               |  |    |
|----------------------|--------|--|---------------|--|----|
| <u>7</u>             | 1 of 1 | N/42.6   | 104.8 / -0.04 | FIELDFRESH FARMS LTD.<br>196 SOUTH SERVICE ROAD WEST<br>OAKVILLE TOWN ON | CA |
| Certificate #:       |        | 8-3109-96-   |               |  |    |
| Application Year:    |        | 96   |               |  |    |
| Issue Date:          |        | 4/25/1996  |               |  |    |
| Approval Type:       |        | Industrial air   |               |  |    |
| Status:              |        | Approved   |               |  |    |
| Application Type:    |        |  |               |  |    |
| Client Name:         |        |  |               |  |    |
| Client Address:      |        |  |               |  |    |
| Client City:         |        |  |               |  |    |
| Client Postal Code:  |        |  |               |  |    |
| Project Description: |        | COMBUSTION EQUIPMENT AND AMMONIA RELIEF  |               |  |    |
| Contaminants:        |        | Ammonia, Nitrogen Oxides, Sulphur Dioxide, Carbon Monoxide, Suspended Particulate Matter |               |  |    |
| Emission Control:    |        | No Controls,   |               |  |    |

|                        |        |         |               |                    |               |
|------------------------|--------|---------|---------------|--------------------|---------------|
| <u>8</u>               | 1 of 1 | E/43.3  | 103.8 / -1.05 | ON                 | WWIS          |
| Well ID:               |        | 7327366 |               |                    |               |
| Construction Date:     |        |         |               | Data Entry Status: | Yes           |
| Primary Water Use:     |        |         |               | Data Src:          |               |
| Sec. Water Use:        |        |         |               | Date Received:     | 1/21/2019     |
| Final Well Status:     |        |         |               | Selected Flag:     | TRUE          |
| Water Type:            |        |         |               | Abandonment Rec:   |               |
| Casing Material:       |        |         |               | Contractor:        | 7324          |
| Audit No:              |        | C45033  |               | Form Version:      | 8             |
| Tag:                   |        | A256355 |               | Owner:             |               |
| Construction Method:   |        |         |               | Street Name:       |               |
| Elevation (m):         |        |         |               | County:            | HALTON        |
| Elevation Reliability: |        |         |               | Municipality:      | OAKVILLE TOWN |
| Depth to Bedrock:      |        |         |               | Site Info:         |               |
| Well Depth:            |        |         |               | Lot:               |               |
| Overburden/Bedrock:    |        |         |               | Concession:        |               |
| Pump Rate:             |        |         |               | Concession Name:   |               |
| Static Water Level:    |        |         |               | Easting NAD83:     |               |
| Flowing (Y/N):         |        |         |               | Northing NAD83:    |               |
| Flow Rate:             |        |         |               | Zone:              |               |
|                        |        |         |               | UTM Reliability:   |               |

| Map Key | Number of Records | Direction/ Distance (m) | Elev/Diff (m) | Site | DB |
|---------|-------------------|-------------------------|---------------|------|----|
|---------|-------------------|-------------------------|---------------|------|----|

Clear/Cloudy:

PDF URL (Map):

**Additional Detail(s) (Map)**

Well Completed Date: 2018/08/29  
 Year Completed: 2018  
 Depth (m):  
 Latitude: 43.4566464829796  
 Longitude: -79.6853318261117  
 Path:

**Bore Hole Information**

|                              |                      |                  |                                |
|------------------------------|----------------------|------------------|--------------------------------|
| Bore Hole ID:                | 1007360911           | Elevation:       |                                |
| DP2BR:                       |                      | Elevrc:          |                                |
| Spatial Status:              |                      | Zone:            | 17                             |
| Code OB:                     |                      | East83:          | 606360.00                      |
| Code OB Desc:                |                      | North83:         | 4812366.00                     |
| Open Hole:                   |                      | Org CS:          | UTM83                          |
| Cluster Kind:                |                      | UTMRC:           | 4                              |
| Date Completed:              | 29-Aug-2018 00:00:00 | UTMRC Desc:      | margin of error : 30 m - 100 m |
| Remarks:                     |                      | Location Method: | wwr                            |
| Elevrc Desc:                 |                      |                  |                                |
| Location Source Date:        |                      |                  |                                |
| Improvement Location Source: |                      |                  |                                |
| Improvement Location Method: |                      |                  |                                |
| Source Revision Comment:     |                      |                  |                                |
| Supplier Comment:            |                      |                  |                                |

9 1 of 1 S/49.3 104.8 / 0.00 ON BORE

|                     |                                       |                    |                |
|---------------------|---------------------------------------|--------------------|----------------|
| Borehole ID:        | 646018                                | Inclin FLG:        | No             |
| OGF ID:             | 215546401                             | SP Status:         | Initial Entry  |
| Status:             |                                       | Surv Elev:         | No             |
| Type:               | Borehole                              | Piezometer:        | No             |
| Use:                | Geotechnical/Geological Investigation | Primary Name:      |                |
| Completion Date:    | APR-1958                              | Municipality:      |                |
| Static Water Level: |                                       | Lot:               |                |
| Primary Water Use:  | Not Used                              | Township:          |                |
| Sec. Water Use:     |                                       | Latitude DD:       | 43.455826      |
| Total Depth m:      | 7.6                                   | Longitude DD:      | -79.687023     |
| Depth Ref:          | Ground Surface                        | UTM Zone:          | 17             |
| Depth Elev:         |                                       | Easting:           | 606225         |
| Drill Method:       | Diamond Drill                         | Northing:          | 4812273        |
| Orig Ground Elev m: | 105                                   | Location Accuracy: |                |
| Elev Reliabil Note: |                                       | Accuracy:          | Not Applicable |
| DEM Ground Elev m:  | 105                                   |                    |                |
| Concession:         |                                       |                    |                |
| Location D:         |                                       |                    |                |
| Survey D:           |                                       |                    |                |
| Comments:           |                                       |                    |                |

**Borehole Geology Stratum**

|                     |           |                     |  |
|---------------------|-----------|---------------------|--|
| Geology Stratum ID: | 218513232 | Mat Consistency:    |  |
| Top Depth:          | 3.2       | Material Moisture:  |  |
| Bottom Depth:       | 7.6       | Material Texture:   |  |
| Material Color:     | Brown     | Non Geo Mat Type:   |  |
| Material 1:         | Bedrock   | Geologic Formation: |  |

| Map Key  | Number of Records   | Direction/<br>Distance (m) | Elev/Diff<br>(m)    | Site  | DB  |
|--|---|----------------------------|---------------------|---|---|
| <b>Material 2:</b><br><b>Material 3:</b><br><b>Material 4:</b><br><b>Gsc Material Description:</b><br><b>Stratum Description:</b>  | Shale<br>Limestone  |                            |                     | <b>Geologic Group:</b><br><b>Geologic Period:</b><br><b>Depositional Gen:</b>   | Ordovician  |
| <b>Geology Stratum ID:</b><br><b>Top Depth:</b><br><b>Bottom Depth:</b><br><b>Material Color:</b><br><b>Material 1:</b><br><b>Material 2:</b><br><b>Material 3:</b><br><b>Material 4:</b><br><b>Gsc Material Description:</b><br><b>Stratum Description:</b> | 218513230<br>.3<br>1.7<br>Brown<br>Topsoil<br>Sand<br>Gravel  |                            |                     | <b>Mat Consistency:</b><br><b>Material Moisture:</b><br><b>Material Texture:</b><br><b>Non Geo Mat Type:</b><br><b>Geologic Formation:</b><br><b>Geologic Group:</b><br><b>Geologic Period:</b><br><b>Depositional Gen:</b> | Compact<br><br><br><br><br>glacial                                |
| <b>Geology Stratum ID:</b><br><b>Top Depth:</b><br><b>Bottom Depth:</b><br><b>Material Color:</b><br><b>Material 1:</b><br><b>Material 2:</b><br><b>Material 3:</b><br><b>Material 4:</b><br><b>Gsc Material Description:</b><br><b>Stratum Description:</b> | 218513231<br>1.7<br>3.2<br>Brown<br>Shale<br>Clay   |                            |                     | <b>Mat Consistency:</b><br><b>Material Moisture:</b><br><b>Material Texture:</b><br><b>Non Geo Mat Type:</b><br><b>Geologic Formation:</b><br><b>Geologic Group:</b><br><b>Geologic Period:</b><br><b>Depositional Gen:</b> | Hard<br><br><br><br><br>glacial                                   |
| <b>Geology Stratum ID:</b><br><b>Top Depth:</b><br><b>Bottom Depth:</b><br><b>Material Color:</b><br><b>Material 1:</b><br><b>Material 2:</b><br><b>Material 3:</b><br><b>Material 4:</b><br><b>Gsc Material Description:</b><br><b>Stratum Description:</b> | 218513229<br>0<br>.3<br>Black<br>Soil   |                            |                     | <b>Mat Consistency:</b><br><b>Material Moisture:</b><br><b>Material Texture:</b><br><b>Non Geo Mat Type:</b><br><b>Geologic Formation:</b><br><b>Geologic Group:</b><br><b>Geologic Period:</b><br><b>Depositional Gen:</b> |   |
| <b>Source Type:</b><br><b>Source Orig:</b><br><b>Source Date:</b><br><b>Confidence:</b><br><b>Observatio:</b><br><b>Source Name:</b><br><b>Source Details:</b><br><b>Confiden 1:</b>   | Data Survey<br>Geological Survey of Canada<br>1956-1972<br>M  |                            |                     | <b>Source Appl:</b><br><b>Source Iden:</b><br><b>Scale or Res:</b><br><b>Horizontal:</b><br><b>Verticalda:</b>  | Spatial/Tabular<br>1<br>Varies<br>NAD27<br>Mean Average Sea Level |
| <b>Source Name:</b><br><b>Source Details:</b><br><b>Confiden 1:</b>  | Urban Geology Automated Information System (UGAIS)<br>File: TOR2.txt RecordID: 140400 NTS_Sheet: 30M05H<br>Reliable information but incomplete. |                            |                     |   |   |
| <b>Source List</b>   |   |                            |                     |   |   |
| <b>Source Identifier:</b><br><b>Source Type:</b><br><b>Source Date:</b><br><b>Scale or Resolution:</b><br><b>Source Name:</b><br><b>Source Originators:</b>  | 1<br>Data Survey<br>1956-1972<br>Varies<br>Urban Geology Automated Information System (UGAIS)<br>Geological Survey of Canada                    |                            |                     | <b>Horizontal Datum:</b><br><b>Vertical Datum:</b><br><b>Projection Name:</b>   | NAD27<br>Mean Average Sea Level<br>Universal Transverse Mercator  |
| <b>10</b>  | <b>1 of 1</b>   | <b>SSE/52.2</b>            | <b>104.8 / 0.00</b> | <b>ON</b>   | <b>BORE</b>   |

| Map Key                    | Number of Records                           | Direction/ Distance (m) | Elev/Diff (m) | Site                      | DB             |
|----------------------------|---|-------------------------|---------------|---------------------------|----------------|
| <b>Borehole ID:</b>        | 646014                                      |                         |               | <b>Inclin FLG:</b>        | No             |
| <b>OGF ID:</b>             | 215546397                                   |                         |               | <b>SP Status:</b>         | Initial Entry  |
| <b>Status:</b>             |   |                         |               | <b>Surv Elev:</b>         | No             |
| <b>Type:</b>               | Borehole                                    |                         |               | <b>Piezometer:</b>        | No             |
| <b>Use:</b>                | Geotechnical/Geological Investigation       |                         |               | <b>Primary Name:</b>      |                |
| <b>Completion Date:</b>    | APR-1958                                    |                         |               | <b>Municipality:</b>      |                |
| <b>Static Water Level:</b> | 0.3   |                         |               | <b>Lot:</b>               |                |
| <b>Primary Water Use:</b>  | Not Used                                    |                         |               | <b>Township:</b>          |                |
| <b>Sec. Water Use:</b>     |   |                         |               | <b>Latitude DD:</b>       | 43.455548      |
| <b>Total Depth m:</b>      | 3.7   |                         |               | <b>Longitude DD:</b>      | -79.686288     |
| <b>Depth Ref:</b>          | Ground Surface                              |                         |               | <b>UTM Zone:</b>          | 17             |
| <b>Depth Elev:</b>         |   |                         |               | <b>Easting:</b>           | 606285         |
| <b>Drill Method:</b>       | Diamond Drill                               |                         |               | <b>Northing:</b>          | 4812243        |
| <b>Orig Ground Elev m:</b> | 105   |                         |               | <b>Location Accuracy:</b> |                |
| <b>Elev Reliabil Note:</b> |   |                         |               | <b>Accuracy:</b>          | Not Applicable |
| <b>DEM Ground Elev m:</b>  | 104   |                         |               |                           |                |
| <b>Concession:</b>         |   |                         |               |                           |                |
| <b>Location D:</b>         |   |                         |               |                           |                |
| <b>Survey D:</b>           |   |                         |               |                           |                |
| <b>Comments:</b>           | Location out of Province. Reason not known. |                         |               |                           |                |

### Borehole Geology Stratum

|                                  |  |  |  |                            |                |
|----------------------------------|--|--|--|----------------------------|----------------|
| <b>Geology Stratum ID:</b>       | 218513221  |  |  | <b>Mat Consistency:</b>    | Loose          |
| <b>Top Depth:</b>                | .3   |  |  | <b>Material Moisture:</b>  |                |
| <b>Bottom Depth:</b>             | 3.2  |  |  | <b>Material Texture:</b>   | Fine to Medium |
| <b>Material Color:</b>           | Brown  |  |  | <b>Non Geo Mat Type:</b>   |                |
| <b>Material 1:</b>               | Sand   |  |  | <b>Geologic Formation:</b> |                |
| <b>Material 2:</b>               | Silt   |  |  | <b>Geologic Group:</b>     |                |
| <b>Material 3:</b>               | Shale  |  |  | <b>Geologic Period:</b>    |                |
| <b>Material 4:</b>               |  |  |  | <b>Depositional Gen:</b>   | glacial        |
| <b>Gsc Material Description:</b> |  |  |  |                            |                |
| <b>Stratum Description:</b>      | SAND-FINE TO MEDIUM,SILT,SHALE. BROWN,GREY,LOOSE,AGE GLACIAL, WATER STABLE AT 344.0 FEET.  |  |  |                            |                |
| <b>Geology Stratum ID:</b>       | 218513220  |  |  | <b>Mat Consistency:</b>    |                |
| <b>Top Depth:</b>                | 0  |  |  | <b>Material Moisture:</b>  |                |
| <b>Bottom Depth:</b>             | .3   |  |  | <b>Material Texture:</b>   |                |
| <b>Material Color:</b>           | Black  |  |  | <b>Non Geo Mat Type:</b>   |                |
| <b>Material 1:</b>               | Soil   |  |  | <b>Geologic Formation:</b> |                |
| <b>Material 2:</b>               |  |  |  | <b>Geologic Group:</b>     |                |
| <b>Material 3:</b>               |  |  |  | <b>Geologic Period:</b>    |                |
| <b>Material 4:</b>               |  |  |  | <b>Depositional Gen:</b>   |                |
| <b>Gsc Material Description:</b> |  |  |  |                            |                |
| <b>Stratum Description:</b>      | SOIL. BLACK,AGE POST-GLACIAL.  |  |  |                            |                |
| <b>Geology Stratum ID:</b>       | 218513222  |  |  | <b>Mat Consistency:</b>    | Hard           |
| <b>Top Depth:</b>                | 3.2  |  |  | <b>Material Moisture:</b>  |                |
| <b>Bottom Depth:</b>             | 3.7  |  |  | <b>Material Texture:</b>   |                |
| <b>Material Color:</b>           | Brown  |  |  | <b>Non Geo Mat Type:</b>   |                |
| <b>Material 1:</b>               | Clay   |  |  | <b>Geologic Formation:</b> |                |
| <b>Material 2:</b>               | Shale  |  |  | <b>Geologic Group:</b>     |                |
| <b>Material 3:</b>               |  |  |  | <b>Geologic Period:</b>    |                |
| <b>Material 4:</b>               |  |  |  | <b>Depositional Gen:</b>   | glacial        |
| <b>Gsc Material Description:</b> |  |  |  |                            |                |
| <b>Stratum Description:</b>      | CLAY,SHALE. BROWN,VERY HARD,AGE GLACIAL. 000100080010506000006 **Note: Many records provided by the department have a truncated [Stratum Description] field. |  |  |                            |                |

### Source

|                     |                             |                      |                 |
|---------------------|-----------------------------|----------------------|-----------------|
| <b>Source Type:</b> | Data Survey                 | <b>Source Appl:</b>  | Spatial/Tabular |
| <b>Source Orig:</b> | Geological Survey of Canada | <b>Source Iden:</b>  | 1               |
| <b>Source Date:</b> | 1956-1972                   | <b>Scale or Res:</b> | Varies          |
| <b>Confidence:</b>  | M                           | <b>Horizontal:</b>   | NAD27           |

| Map Key                     | Number of Records | Direction/<br>Distance (m)                         | Elev/Diff<br>(m) | Site                     | DB                            |
|-----------------------------|-------------------|--|------------------|--------------------------|-------------------------------|
| <b>Observatio:</b>          |                   |  |                  | <b>Verticalda:</b>       | Mean Average Sea Level        |
| <b>Source Name:</b>         |                   | Urban Geology Automated Information System (UGAIS) |                  |                          |                               |
| <b>Source Details:</b>      |                   | File: TOR2.txt RecordID: 140360 NTS_Sheet: 30M05H  |                  |                          |                               |
| <b>Confiden 1:</b>          |                   | Reliable information but incomplete.               |                  |                          |                               |
| <b>Source List</b>          |                   |  |                  |                          |                               |
| <b>Source Identifier:</b>   |                   | 1  |                  | <b>Horizontal Datum:</b> | NAD27                         |
| <b>Source Type:</b>         |                   | Data Survey  |                  | <b>Vertical Datum:</b>   | Mean Average Sea Level        |
| <b>Source Date:</b>         |                   | 1956-1972  |                  | <b>Projection Name:</b>  | Universal Transverse Mercator |
| <b>Scale or Resolution:</b> |                   | Varies   |                  |                          |                               |
| <b>Source Name:</b>         |                   | Urban Geology Automated Information System (UGAIS) |                  |                          |                               |
| <b>Source Originators:</b>  |                   | Geological Survey of Canada                        |                  |                          |                               |

|                               |        |                          |                      |                                      |             |
|-------------------------------|--------|--------------------------|----------------------|--------------------------------------|-------------|
| <a href="#">11</a>            | 1 of 1 | <b>ESE/64.3</b>          | <b>103.8 / -1.05</b> | <b>165 CROSS AVE<br/>OAKVILLE ON</b> | <b>WWIS</b> |
| <b>Well ID:</b>               |        | 7322523                  |                      | <b>Data Entry Status:</b>            |             |
| <b>Construction Date:</b>     |        |                          |                      | <b>Data Src:</b>                     |             |
| <b>Primary Water Use:</b>     |        | Test Hole                |                      | <b>Date Received:</b>                |             |
| <b>Sec. Water Use:</b>        |        | Monitoring               |                      | 11/1/2018                            |             |
| <b>Final Well Status:</b>     |        | Monitoring and Test Hole |                      | <b>Selected Flag:</b>                |             |
| <b>Water Type:</b>            |        |                          |                      | TRUE                                 |             |
| <b>Casing Material:</b>       |        |                          |                      | <b>Abandonment Rec:</b>              |             |
| <b>Audit No:</b>              |        | Z286920                  |                      | <b>Contractor:</b>                   |             |
| <b>Tag:</b>                   |        | A243697                  |                      | 7241                                 |             |
| <b>Construction Method:</b>   |        |                          |                      | <b>Form Version:</b>                 |             |
| <b>Elevation (m):</b>         |        |                          |                      | 7                                    |             |
| <b>Elevation Reliability:</b> |        |                          |                      | <b>Owner:</b>                        |             |
| <b>Depth to Bedrock:</b>      |        |                          |                      | <b>Street Name:</b>                  |             |
| <b>Well Depth:</b>            |        |                          |                      | 165 CROSS AVE                        |             |
| <b>Overburden/Bedrock:</b>    |        |                          |                      | <b>County:</b>                       |             |
| <b>Pump Rate:</b>             |        |                          |                      | HALTON                               |             |
| <b>Static Water Level:</b>    |        |                          |                      | <b>Municipality:</b>                 |             |
| <b>Flowing (Y/N):</b>         |        |                          |                      | OAKVILLE TOWN                        |             |
| <b>Flow Rate:</b>             |        |                          |                      | <b>Site Info:</b>                    |             |
| <b>Clear/Cloudy:</b>          |        |                          |                      | <b>Lot:</b>                          |             |
|                               |        |                          |                      | <b>Concession:</b>                   |             |
|                               |        |                          |                      | <b>Concession Name:</b>              |             |
|                               |        |                          |                      | <b>Easting NAD83:</b>                |             |
|                               |        |                          |                      | <b>Northing NAD83:</b>               |             |
|                               |        |                          |                      | <b>Zone:</b>                         |             |
|                               |        |                          |                      | <b>UTM Reliability:</b>              |             |

**PDF URL (Map):**

**Additional Detail(s) (Map)**

**Well Completed Date:** 2018/05/17  
**Year Completed:** 2018  
**Depth (m):** 5.0292  
**Latitude:** 43.4560607849357  
**Longitude:** -79.6852950756888  
**Path:**

**Bore Hole Information**

|                              |                      |                         |                                |
|------------------------------|----------------------|-------------------------|--------------------------------|
| <b>Bore Hole ID:</b>         | 1007311288           | <b>Elevation:</b>       |                                |
| <b>DP2BR:</b>                |                      | <b>Elevrc:</b>          |                                |
| <b>Spatial Status:</b>       |                      | <b>Zone:</b>            | 17                             |
| <b>Code OB:</b>              |                      | <b>East83:</b>          | 606364.00                      |
| <b>Code OB Desc:</b>         |                      | <b>North83:</b>         | 4812301.00                     |
| <b>Open Hole:</b>            |                      | <b>Org CS:</b>          | UTM83                          |
| <b>Cluster Kind:</b>         |                      | <b>UTMRC:</b>           | 4                              |
| <b>Date Completed:</b>       | 17-May-2018 00:00:00 | <b>UTMRC Desc:</b>      | margin of error : 30 m - 100 m |
| <b>Remarks:</b>              |                      | <b>Location Method:</b> | wwr                            |
| <b>Elevrc Desc:</b>          |                      |                         |                                |
| <b>Location Source Date:</b> |                      |                         |                                |



| <b>Map Key</b>                          | <b>Number of Records</b> | <b>Direction/<br/>Distance (m)</b> | <b>Elev/Diff<br/>(m)</b> | <b>Site</b> | <b>DB</b> |
|---|--------------------------|------------------------------------|--------------------------|-------------|-----------|
| <b>Improvement Location Source:</b>     |                          |                                    |                          |             |           |
| <b>Improvement Location Method:</b>     |                          |                                    |                          |             |           |
| <b>Source Revision Comment:</b>         |                          |                                    |                          |             |           |
| <b>Supplier Comment:</b>                |                          |                                    |                          |             |           |
| <br>                                    |                          |                                    |                          |             |           |
| <b><u>Overburden and Bedrock</u></b>    |                          |                                    |                          |             |           |
| <b><u>Materials Interval</u></b>        |                          |                                    |                          |             |           |
| <b>Formation ID:</b>                    |                          | 1007586803                         |                          |             |           |
| <b>Layer:</b>                           |                          | 2                                  |                          |             |           |
| <b>Color:</b>                           |                          | 6                                  |                          |             |           |
| <b>General Color:</b>                   |                          | BROWN                              |                          |             |           |
| <b>Mat1:</b>                            |                          | 28                                 |                          |             |           |
| <b>Most Common Material:</b>            |                          | SAND                               |                          |             |           |
| <b>Mat2:</b>                            |                          | 06                                 |                          |             |           |
| <b>Mat2 Desc:</b>                       |                          | SILT                               |                          |             |           |
| <b>Mat3:</b>                            |                          |                                    |                          |             |           |
| <b>Mat3 Desc:</b>                       |                          |                                    |                          |             |           |
| <b>Formation Top Depth:</b>             |                          | 0.3330000042915344                 |                          |             |           |
| <b>Formation End Depth:</b>             |                          | 8.0                                |                          |             |           |
| <b>Formation End Depth UOM:</b>         |                          | ft                                 |                          |             |           |
| <br>                                    |                          |                                    |                          |             |           |
| <b><u>Overburden and Bedrock</u></b>    |                          |                                    |                          |             |           |
| <b><u>Materials Interval</u></b>        |                          |                                    |                          |             |           |
| <b>Formation ID:</b>                    |                          | 1007586804                         |                          |             |           |
| <b>Layer:</b>                           |                          | 3                                  |                          |             |           |
| <b>Color:</b>                           |                          | 2                                  |                          |             |           |
| <b>General Color:</b>                   |                          | GREY                               |                          |             |           |
| <b>Mat1:</b>                            |                          | 17                                 |                          |             |           |
| <b>Most Common Material:</b>            |                          | SHALE                              |                          |             |           |
| <b>Mat2:</b>                            |                          |                                    |                          |             |           |
| <b>Mat2 Desc:</b>                       |                          |                                    |                          |             |           |
| <b>Mat3:</b>                            |                          | 92                                 |                          |             |           |
| <b>Mat3 Desc:</b>                       |                          | WEATHERED                          |                          |             |           |
| <b>Formation Top Depth:</b>             |                          | 8.0                                |                          |             |           |
| <b>Formation End Depth:</b>             |                          | 16.5                               |                          |             |           |
| <b>Formation End Depth UOM:</b>         |                          | ft                                 |                          |             |           |
| <br>                                    |                          |                                    |                          |             |           |
| <b><u>Overburden and Bedrock</u></b>    |                          |                                    |                          |             |           |
| <b><u>Materials Interval</u></b>        |                          |                                    |                          |             |           |
| <b>Formation ID:</b>                    |                          | 1007586802                         |                          |             |           |
| <b>Layer:</b>                           |                          | 1                                  |                          |             |           |
| <b>Color:</b>                           |                          | 8                                  |                          |             |           |
| <b>General Color:</b>                   |                          | BLACK                              |                          |             |           |
| <b>Mat1:</b>                            |                          | 27                                 |                          |             |           |
| <b>Most Common Material:</b>            |                          | OTHER                              |                          |             |           |
| <b>Mat2:</b>                            |                          |                                    |                          |             |           |
| <b>Mat2 Desc:</b>                       |                          |                                    |                          |             |           |
| <b>Mat3:</b>                            |                          |                                    |                          |             |           |
| <b>Mat3 Desc:</b>                       |                          |                                    |                          |             |           |
| <b>Formation Top Depth:</b>             |                          | 0.0                                |                          |             |           |
| <b>Formation End Depth:</b>             |                          | 0.3330000042915344                 |                          |             |           |
| <b>Formation End Depth UOM:</b>         |                          | ft                                 |                          |             |           |
| <br>                                    |                          |                                    |                          |             |           |
| <b><u>Annular Space/Abandonment</u></b> |                          |                                    |                          |             |           |
| <b><u>Sealing Record</u></b>            |                          |                                    |                          |             |           |
| <b>Plug ID:</b>                         |                          | 1007586814                         |                          |             |           |
| <b>Layer:</b>                           |                          | 3                                  |                          |             |           |
| <b>Plug From:</b>                       |                          |                                    |                          |             |           |

| <b>Map Key</b>   | <b>Number of Records</b> | <b>Direction/<br/>Distance (m)</b> | <b>Elev/Diff<br/>(m)</b> | <b>Site</b> | <b>DB</b> |
|--|--------------------------|------------------------------------|--------------------------|-------------|-----------|
| <b>Plug To:</b>  |                          |                                    |                          |             |           |
| <b>Plug Depth UOM:</b>                                 |                          | ft                                 |                          |             |           |
| <b><u>Annular Space/Abandonment Sealing Record</u></b> |                          |                                    |                          |             |           |
| <b>Plug ID:</b>  |                          | 1007586812                         |                          |             |           |
| <b>Layer:</b>  |                          | 1                                  |                          |             |           |
| <b>Plug From:</b>                                      |                          | 16.5                               |                          |             |           |
| <b>Plug To:</b>  |                          | 5.5                                |                          |             |           |
| <b>Plug Depth UOM:</b>                                 |                          | ft                                 |                          |             |           |
| <b><u>Annular Space/Abandonment Sealing Record</u></b> |                          |                                    |                          |             |           |
| <b>Plug ID:</b>  |                          | 1007586813                         |                          |             |           |
| <b>Layer:</b>  |                          | 2                                  |                          |             |           |
| <b>Plug From:</b>                                      |                          | 5.5                                |                          |             |           |
| <b>Plug To:</b>  |                          | 0.0                                |                          |             |           |
| <b>Plug Depth UOM:</b>                                 |                          | ft                                 |                          |             |           |
| <b><u>Method of Construction &amp; Well Use</u></b>    |                          |                                    |                          |             |           |
| <b>Method Construction ID:</b>                         |                          | 1007586811                         |                          |             |           |
| <b>Method Construction Code:</b>                       |                          | D                                  |                          |             |           |
| <b>Method Construction:</b>                            |                          | Direct Push                        |                          |             |           |
| <b>Other Method Construction:</b>                      |                          |                                    |                          |             |           |
| <b><u>Pipe Information</u></b>                         |                          |                                    |                          |             |           |
| <b>Pipe ID:</b>  |                          | 1007586801                         |                          |             |           |
| <b>Casing No:</b>                                      |                          | 0                                  |                          |             |           |
| <b>Comment:</b>  |                          |                                    |                          |             |           |
| <b>Alt Name:</b>                                       |                          |                                    |                          |             |           |
| <b><u>Construction Record - Casing</u></b>             |                          |                                    |                          |             |           |
| <b>Casing ID:</b>                                      |                          | 1007586807                         |                          |             |           |
| <b>Layer:</b>  |                          | 1                                  |                          |             |           |
| <b>Material:</b>                                       |                          | 5                                  |                          |             |           |
| <b>Open Hole or Material:</b>                          |                          | PLASTIC                            |                          |             |           |
| <b>Depth From:</b>                                     |                          | 0.0                                |                          |             |           |
| <b>Depth To:</b>                                       |                          | 5.5                                |                          |             |           |
| <b>Casing Diameter:</b>                                |                          | 2.0                                |                          |             |           |
| <b>Casing Diameter UOM:</b>                            |                          | inch                               |                          |             |           |
| <b>Casing Depth UOM:</b>                               |                          | ft                                 |                          |             |           |
| <b><u>Construction Record - Screen</u></b>             |                          |                                    |                          |             |           |
| <b>Screen ID:</b>                                      |                          | 1007586808                         |                          |             |           |
| <b>Layer:</b>  |                          | 1                                  |                          |             |           |
| <b>Slot:</b>   |                          | 10                                 |                          |             |           |
| <b>Screen Top Depth:</b>                               |                          | 5.5                                |                          |             |           |
| <b>Screen End Depth:</b>                               |                          | 16.5                               |                          |             |           |
| <b>Screen Material:</b>                                |                          | 5                                  |                          |             |           |
| <b>Screen Depth UOM:</b>                               |                          | ft                                 |                          |             |           |
| <b>Screen Diameter UOM:</b>                            |                          | inch                               |                          |             |           |
| <b>Screen Diameter:</b>                                |                          | 2.25                               |                          |             |           |

| Map Key                     | Number of Records | Direction/<br>Distance (m) | Elev/Diff<br>(m) | Site  | DB                          |
|-----------------------------|-------------------|----------------------------|------------------|---|-----------------------------|
| <b><u>Water Details</u></b> |                   |                            |                  |   |                             |
| Water ID:                   |                   | 1007586806                 |                  |   |                             |
| Layer:                      |                   |                            |                  |   |                             |
| Kind Code:                  |                   |                            |                  |   |                             |
| Kind:                       |                   |                            |                  |   |                             |
| Water Found Depth:          |                   |                            |                  |   |                             |
| Water Found Depth UOM:      |                   | ft                         |                  |   |                             |
| <b><u>Hole Diameter</u></b> |                   |                            |                  |   |                             |
| Hole ID:                    |                   | 1007586805                 |                  |   |                             |
| Diameter:                   |                   | 6.0                        |                  |   |                             |
| Depth From:                 |                   | 0.0                        |                  |   |                             |
| Depth To:                   |                   | 16.5                       |                  |   |                             |
| Hole Depth UOM:             |                   | ft                         |                  |   |                             |
| Hole Diameter UOM:          |                   | inch                       |                  |   |                             |
| <a href="#">12</a>          | 1 of 25           | S/69.9                     | 104.8 / 0.00     | <b>WOOLCO DEPARTMENT STORES #6497<br/>TRAFALGAR VILLAGE 125 CROSS AVE<br/>OAKVILLE ON L6J 2W8</b> | <b>PES</b>                  |
| Detail Licence No:          |                   |                            |                  | Operator Box:   |                             |
| Licence No:                 |                   |                            |                  | Operator Class:   |                             |
| Status:                     |                   |                            |                  | Operator No:  |                             |
| Approval Date:              |                   |                            |                  | Operator Type:  |                             |
| Report Source:              |                   |                            |                  | Oper Area Code:   |                             |
| Licence Type:               | Vendor            |                            |                  | Oper Phone No:  |                             |
| Licence Type Code:          |                   |                            |                  | Operator Ext:   |                             |
| Licence Class:              |                   |                            |                  | Operator Lot:   |                             |
| Licence Control:            |                   |                            |                  | Oper Concession:  |                             |
| Latitude:                   |                   |                            |                  | Operator Region:  |                             |
| Longitude:                  |                   |                            |                  | Operator District:  |                             |
| Lot:                        |                   |                            |                  | Operator County:  |                             |
| Concession:                 |                   |                            |                  | Op Municipality:  |                             |
| Region:                     |                   |                            |                  | Post Office Box:  |                             |
| District:                   |                   |                            |                  | MOE District:   |                             |
| County:                     |                   |                            |                  | SWP Area Name:  |                             |
| Trade Name:                 |                   |                            |                  |   |                             |
| PDF Link:                   |                   |                            |                  |   |                             |
| PDF Site Location:          |                   |                            |                  |   |                             |
| <a href="#">12</a>          | 2 of 25           | S/69.9                     | 104.8 / 0.00     | <b>125 Cross Avenue<br/>Oakville ON L6J 2W8</b>   | <b>EHS</b>                  |
| Order No:                   | 20001121001       |                            |                  | Nearest Intersection:   | Cross Avenue and Lyons Lane |
| Status:                     | C                 |                            |                  | Municipality:   | Halton                      |
| Report Type:                | Complete Report   |                            |                  | Client Prov/State:  | ON                          |
| Report Date:                | 11/24/00          |                            |                  | Search Radius (km):   | 0.25                        |
| Date Received:              | 11/20/00          |                            |                  | X:  | -79.686493                  |
| Previous Site Name:         |                   |                            |                  | Y:  | 43.454296                   |
| Lot/Building Size:          | 18.7 acres        |                            |                  |   |                             |
| Additional Info Ordered:    |                   |                            |                  |   |                             |
| <a href="#">12</a>          | 3 of 25           | S/69.9                     | 104.8 / 0.00     | <b>GARRIE &amp; CHRIS NO FRILLS #700<br/>125 CROSS AVE<br/>OAKVILLE ON L6J2W8</b>                 | <b>PES</b>                  |
| Detail Licence No:          | 23-01-11159-0     |                            |                  | Operator Box:   |                             |
| Licence No:                 | 11159             |                            |                  | Operator Class:   |                             |
| Status:                     |                   |                            |                  | Operator No:  |                             |

| Map Key   | Number of Records | Direction/<br>Distance (m) | Elev/Diff<br>(m) | Site   | DB  |
|---|-------------------|----------------------------|------------------|--|-----|
| <b>Approval Date:</b><br><b>Report Source:</b> Legacy Licenses (Excluding TS)<br><b>Licence Type:</b> Limited Vendor<br><b>Licence Type Code:</b> 23<br><b>Licence Class:</b> 01<br><b>Licence Control:</b> 0<br><b>Latitude:</b><br><b>Longitude:</b><br><b>Lot:</b><br><b>Concession:</b><br><b>Region:</b> 3<br><b>District:</b><br><b>County:</b> 28<br><b>Trade Name:</b><br><b>PDF Link:</b><br><b>PDF Site Location:</b>   |                   |                            |                  |  |     |
| <b>Operator Type:</b><br><b>Oper Area Code:</b> 905<br><b>Oper Phone No:</b> 8447493<br><b>Operator Ext:</b><br><b>Operator Lot:</b><br><b>Oper Concession:</b><br><b>Operator Region:</b> 3<br><b>Operator District:</b><br><b>Operator County:</b> 28<br><b>Op Municipality:</b><br><b>Post Office Box:</b><br><b>MOE District:</b><br><b>SWP Area Name:</b>  |                   |                            |                  |  |     |
| <a href="#">12</a>  | 4 of 25           | S/69.9                     | 104.8 / 0.00     | 812918 ONTARIO LIMITED O/A KEVIN'S NO FRILLS<br>125 CROSS AVENUE<br>OAKVILLE ON L6J2W8 | PES |
| <b>Detail Licence No:</b> 23-01-12256-0<br><b>Licence No:</b> 12256<br><b>Status:</b><br><b>Approval Date:</b><br><b>Report Source:</b> Legacy Licenses (Excluding TS)<br><b>Licence Type:</b> Limited Vendor<br><b>Licence Type Code:</b> 23<br><b>Licence Class:</b> 01<br><b>Licence Control:</b> 0<br><b>Latitude:</b><br><b>Longitude:</b><br><b>Lot:</b><br><b>Concession:</b><br><b>Region:</b><br><b>District:</b><br><b>County:</b><br><b>Trade Name:</b><br><b>PDF Link:</b><br><b>PDF Site Location:</b> |                   |                            |                  |  |     |
| <b>Operator Box:</b><br><b>Operator Class:</b><br><b>Operator No:</b><br><b>Operator Type:</b><br><b>Oper Area Code:</b> 905<br><b>Oper Phone No:</b> 8447493<br><b>Operator Ext:</b><br><b>Operator Lot:</b><br><b>Oper Concession:</b><br><b>Operator Region:</b> 3<br><b>Operator District:</b><br><b>Operator County:</b> 28<br><b>Op Municipality:</b><br><b>Post Office Box:</b><br><b>MOE District:</b><br><b>SWP Area Name:</b>   |                   |                            |                  |  |     |
| <a href="#">12</a>  | 5 of 25           | S/69.9                     | 104.8 / 0.00     | BLACK PHOTO CORPORATION<br>125 CROSS AVENUE<br>OAKVILLE ON L6J 2W8                     | GEN |
| <b>Generator No:</b> ON0074324<br><b>SIC Code:</b> 6571<br><b>SIC Description:</b> CAMERA/PHOTO. SUPPLY<br><b>Approval Years:</b> 86,87,88,89<br><b>PO Box No:</b><br><b>Country:</b>   |                   |                            |                  |  |     |
| <b>Status:</b><br><b>Co Admin:</b><br><b>Choice of Contact:</b><br><b>Phone No Admin:</b><br><b>Contam. Facility:</b><br><b>MHSW Facility:</b>  |                   |                            |                  |  |     |
| <b>Detail(s)</b>  |                   |                            |                  |  |     |
| <b>Waste Class:</b> 264<br><b>Waste Class Desc:</b> PHOTOPROCESSING WASTES  |                   |                            |                  |  |     |
| <a href="#">12</a>  | 6 of 25           | S/69.9                     | 104.8 / 0.00     | BLACK PHOTO CORPORATION<br>125 CROSS AVENUE  | GEN |

| Map Key                    | Number of Records              | Direction/ Distance (m) | Elev/Diff (m) | Site   | DB         |
|----------------------------|--------------------------------|-------------------------|---------------|--|------------|
| <b>OAKVILLE ON L6J 2W8</b> |                                |                         |               |  |            |
| <b>Generator No:</b>       | ON0074324                      |                         |               | <b>Status:</b>   |            |
| <b>SIC Code:</b>           | 6571                           |                         |               | <b>Co Admin:</b>   |            |
| <b>SIC Description:</b>    | CAMERA/PHOTO. SUPPLY           |                         |               | <b>Choice of Contact:</b>  |            |
| <b>Approval Years:</b>     | 90,92,93,97,98,99,00,01        |                         |               | <b>Phone No Admin:</b>   |            |
| <b>PO Box No:</b>          |                                |                         |               | <b>Contam. Facility:</b>   |            |
| <b>Country:</b>            |                                |                         |               | <b>MHSW Facility:</b>  |            |
| <b><u>Detail(s)</u></b>    |                                |                         |               |  |            |
| <b>Waste Class:</b>        | 264                            |                         |               |  |            |
| <b>Waste Class Desc:</b>   | PHOTOPROCESSING WASTES         |                         |               |  |            |
| <a href="#">12</a>         | 7 of 25                        | S/69.9                  | 104.8 / 0.00  | <b>WAL-MART CANADA INC.<br/>125 CROSS AVENUE TRAFALGAR VILLAGE<br/>OAKVILLE ON L6J 2W8</b> | <b>GEN</b> |
| <b>Generator No:</b>       | ON1881529                      |                         |               | <b>Status:</b>   |            |
| <b>SIC Code:</b>           | 6031                           |                         |               | <b>Co Admin:</b>   |            |
| <b>SIC Description:</b>    | PHARMACIES                     |                         |               | <b>Choice of Contact:</b>  |            |
| <b>Approval Years:</b>     | 97,98                          |                         |               | <b>Phone No Admin:</b>   |            |
| <b>PO Box No:</b>          |                                |                         |               | <b>Contam. Facility:</b>   |            |
| <b>Country:</b>            |                                |                         |               | <b>MHSW Facility:</b>  |            |
| <b><u>Detail(s)</u></b>    |                                |                         |               |  |            |
| <b>Waste Class:</b>        | 331                            |                         |               |  |            |
| <b>Waste Class Desc:</b>   | WASTE COMPRESSED GASES         |                         |               |  |            |
| <b>Waste Class:</b>        | 145                            |                         |               |  |            |
| <b>Waste Class Desc:</b>   | PAINT/PIGMENT/COATING RESIDUES |                         |               |  |            |
| <b>Waste Class:</b>        | 148                            |                         |               |  |            |
| <b>Waste Class Desc:</b>   | INORGANIC LABORATORY CHEMICALS |                         |               |  |            |
| <b>Waste Class:</b>        | 213                            |                         |               |  |            |
| <b>Waste Class Desc:</b>   | PETROLEUM DISTILLATES          |                         |               |  |            |
| <b>Waste Class:</b>        | 252                            |                         |               |  |            |
| <b>Waste Class Desc:</b>   | WASTE OILS & LUBRICANTS        |                         |               |  |            |
| <b>Waste Class:</b>        | 263                            |                         |               |  |            |
| <b>Waste Class Desc:</b>   | ORGANIC LABORATORY CHEMICALS   |                         |               |  |            |
| <b>Waste Class:</b>        | 269                            |                         |               |  |            |
| <b>Waste Class Desc:</b>   | NON-HALOGENATED PESTICIDES     |                         |               |  |            |
| <a href="#">12</a>         | 8 of 25                        | S/69.9                  | 104.8 / 0.00  | <b>WAL-MART CANADA INC.<br/>TRAFALGAR VILLAGE 125 CROSS AVENUE<br/>OAKVILLE ON L5J 2W3</b> | <b>GEN</b> |
| <b>Generator No:</b>       | ON1881529                      |                         |               | <b>Status:</b>   |            |
| <b>SIC Code:</b>           | 6031                           |                         |               | <b>Co Admin:</b>   |            |
| <b>SIC Description:</b>    | PHARMACIES                     |                         |               | <b>Choice of Contact:</b>  |            |
| <b>Approval Years:</b>     | 99,00,01                       |                         |               | <b>Phone No Admin:</b>   |            |
| <b>PO Box No:</b>          |                                |                         |               | <b>Contam. Facility:</b>   |            |
| <b>Country:</b>            |                                |                         |               | <b>MHSW Facility:</b>  |            |
| <b><u>Detail(s)</u></b>    |                                |                         |               |  |            |

| Map Key                  | Number of Records | Direction/<br>Distance (m)     | Elev/Diff<br>(m) | Site | DB |
|--------------------------|-------------------|--------------------------------|------------------|------|----|
| <b>Waste Class:</b>      |                   | 145                            |                  |      |    |
| <b>Waste Class Desc:</b> |                   | PAINT/PIGMENT/COATING RESIDUES |                  |      |    |
| <b>Waste Class:</b>      |                   | 148                            |                  |      |    |
| <b>Waste Class Desc:</b> |                   | INORGANIC LABORATORY CHEMICALS |                  |      |    |
| <b>Waste Class:</b>      |                   | 213                            |                  |      |    |
| <b>Waste Class Desc:</b> |                   | PETROLEUM DISTILLATES          |                  |      |    |
| <b>Waste Class:</b>      |                   | 252                            |                  |      |    |
| <b>Waste Class Desc:</b> |                   | WASTE OILS & LUBRICANTS        |                  |      |    |
| <b>Waste Class:</b>      |                   | 263                            |                  |      |    |
| <b>Waste Class Desc:</b> |                   | ORGANIC LABORATORY CHEMICALS   |                  |      |    |
| <b>Waste Class:</b>      |                   | 269                            |                  |      |    |
| <b>Waste Class Desc:</b> |                   | NON-HALOGENATED PESTICIDES     |                  |      |    |
| <b>Waste Class:</b>      |                   | 331                            |                  |      |    |
| <b>Waste Class Desc:</b> |                   | WASTE COMPRESSED GASES         |                  |      |    |

|                              |                                       |        |              |   |                   |
|------------------------------|---------------------------------------|--------|--------------|---|-------------------|
| <a href="#">12</a>           | 9 of 25                               | S/69.9 | 104.8 / 0.00 | Kevin's No Frills<UNOFFICIAL><br>125 Cross Ave<br>Oakville ON | SPL               |
| <b>Ref No:</b>               | 7032-73NJ33                           |        |              | <b>Discharger Report:</b>                                     |                   |
| <b>Site No:</b>              |                                       |        |              | <b>Material Group:</b>  | Gases/Particulate |
| <b>Incident Dt:</b>          |                                       |        |              | <b>Health/Env Conseq:</b>                                     |                   |
| <b>Year:</b>                 |                                       |        |              | <b>Client Type:</b>   |                   |
| <b>Incident Cause:</b>       | Discharge or Emission to Air          |        |              | <b>Sector Type:</b>   | Other             |
| <b>Incident Event:</b>       |                                       |        |              | <b>Agency Involved:</b>                                       |                   |
| <b>Contaminant Code:</b>     | 38                                    |        |              | <b>Nearest Watercourse:</b>                                   |                   |
| <b>Contaminant Name:</b>     | REFRIGERANT GAS, N.O.S.               |        |              | <b>Site Address:</b>  |                   |
| <b>Contaminant Limit 1:</b>  |                                       |        |              | <b>Site District Office:</b>                                  |                   |
| <b>Contam Limit Freq 1:</b>  |                                       |        |              | <b>Site Postal Code:</b>                                      |                   |
| <b>Contaminant UN No 1:</b>  |                                       |        |              | <b>Site Region:</b>   |                   |
| <b>Environment Impact:</b>   | Confirmed                             |        |              | <b>Site Municipality:</b>                                     | Oakville          |
| <b>Nature of Impact:</b>     | Air Pollution                         |        |              | <b>Site Lot:</b>  |                   |
| <b>Receiving Medium:</b>     | Air                                   |        |              | <b>Site Conc:</b>   |                   |
| <b>Receiving Env:</b>        |                                       |        |              | <b>Northing:</b>  |                   |
| <b>MOE Response:</b>         | No Field Response                     |        |              | <b>Easting:</b>   |                   |
| <b>Dt MOE Arvl on Scn:</b>   |                                       |        |              | <b>Site Geo Ref Accu:</b>                                     |                   |
| <b>MOE Reported Dt:</b>      | 5/29/2007                             |        |              | <b>Site Map Datum:</b>  |                   |
| <b>Dt Document Closed:</b>   | 7/4/2007                              |        |              | <b>SAC Action Class:</b>                                      |                   |
| <b>Incident Reason:</b>      |                                       |        |              | <b>Source Type:</b>   |                   |
| <b>Site Name:</b>            | Kevin's No Frills<UNOFFICIAL>         |        |              |   |                   |
| <b>Site County/District:</b> |                                       |        |              |   |                   |
| <b>Site Geo Ref Meth:</b>    |                                       |        |              |   |                   |
| <b>Incident Summary:</b>     | No Frills: 300lbs AZ 50 to Atmosphere |        |              |   |                   |
| <b>Contaminant Qty:</b>      | 300 lb                                |        |              |   |                   |

|                          |                                 |        |              |  |       |
|--------------------------|---------------------------------|--------|--------------|--|-------|
| <a href="#">12</a>       | 10 of 25                        | S/69.9 | 104.8 / 0.00 | Crossroads Refrigeration <UNOFFICIAL><br>125 Cross Ave.<br>Oakville ON | SPL   |
| <b>Ref No:</b>           | 1707-7HBSNX                     |        |              | <b>Discharger Report:</b>  |       |
| <b>Site No:</b>          |                                 |        |              | <b>Material Group:</b>   |       |
| <b>Incident Dt:</b>      |                                 |        |              | <b>Health/Env Conseq:</b>  |       |
| <b>Year:</b>             |                                 |        |              | <b>Client Type:</b>  |       |
| <b>Incident Cause:</b>   | Valve / Fitting Leak Or Failure |        |              | <b>Sector Type:</b>  | Other |
| <b>Incident Event:</b>   |                                 |        |              | <b>Agency Involved:</b>  |       |
| <b>Contaminant Code:</b> | 38                              |        |              | <b>Nearest Watercourse:</b>  |       |
| <b>Contaminant Name:</b> | FREON HP-62 (CFC)               |        |              | <b>Site Address:</b>   |       |

| Map Key            | Number of Records | Direction/<br>Distance (m) | Elev/Diff<br>(m) | Site   | DB   |  |
|--------------------|-------------------|----------------------------|------------------|--|--|--|
|                    |                   |                            |                  | <b>Contaminant Limit 1:</b><br><b>Contam Limit Freq 1:</b><br><b>Contaminant UN No 1:</b><br><b>Environment Impact:</b> Not Anticipated<br><b>Nature of Impact:</b><br><b>Receiving Medium:</b><br><b>Receiving Env:</b><br><b>MOE Response:</b> No Field Response<br><b>Dt MOE Arvl on Scn:</b><br><b>MOE Reported Dt:</b> 8/8/2008<br><b>Dt Document Closed:</b><br><b>Incident Reason:</b> Equipment Failure<br><b>Site Name:</b> Kevin's No Frills Grocery Store <UNOFFICIAL><br><b>Site County/District:</b><br><b>Site Geo Ref Meth:</b><br><b>Incident Summary:</b> Crossroads Refrigeration - 135 kg. of freon to air.<br><b>Contaminant Qty:</b> 135 kg | <b>Site District Office:</b> Halton-Peel<br><b>Site Postal Code:</b><br><b>Site Region:</b><br><b>Site Municipality:</b> Oakville<br><b>Site Lot:</b><br><b>Site Conc:</b><br><b>Northing:</b><br><b>Easting:</b><br><b>Site Geo Ref Accu:</b><br><b>Site Map Datum:</b><br><b>SAC Action Class:</b> Air Spills - Gases and Vapours<br><b>Source Type:</b>   |  |
| <a href="#">12</a> | 11 of 25          | S/69.9                     | 104.8 / 0.00     | <b>812918 ONTARIO LIMITED O/A KEVIN'S NO FRILLS</b><br><b>125 CROSS AVENUE</b><br><b>OAKVILLE ON L6J 2W8</b>   | PES  |  |
|                    |                   |                            |                  | <b>Detail Licence No:</b><br><b>Licence No:</b><br><b>Status:</b><br><b>Approval Date:</b><br><b>Report Source:</b><br><b>Licence Type:</b> Vendor<br><b>Licence Type Code:</b><br><b>Licence Class:</b><br><b>Licence Control:</b><br><b>Latitude:</b><br><b>Longitude:</b><br><b>Lot:</b><br><b>Concession:</b><br><b>Region:</b><br><b>District:</b><br><b>County:</b><br><b>Trade Name:</b><br><b>PDF Link:</b><br><b>PDF Site Location:</b>   | <b>Operator Box:</b><br><b>Operator Class:</b><br><b>Operator No:</b><br><b>Operator Type:</b><br><b>Oper Area Code:</b><br><b>Oper Phone No:</b><br><b>Operator Ext:</b><br><b>Operator Lot:</b><br><b>Oper Concession:</b><br><b>Operator Region:</b><br><b>Operator District:</b><br><b>Operator County:</b><br><b>Op Municipality:</b><br><b>Post Office Box:</b><br><b>MOE District:</b><br><b>SWP Area Name:</b> |  |
| <a href="#">12</a> | 12 of 25          | S/69.9                     | 104.8 / 0.00     | <b>125 Cross Ave</b><br><b>Oakville ON L6J2W8</b>  | EHS  |  |
|                    |                   |                            |                  | <b>Order No:</b> 20140227102<br><b>Status:</b> C<br><b>Report Type:</b> Custom Report<br><b>Report Date:</b> 10-MAR-14<br><b>Date Received:</b> 27-FEB-14<br><b>Previous Site Name:</b><br><b>Lot/Building Size:</b><br><b>Additional Info Ordered:</b>  | <b>Nearest Intersection:</b><br><b>Municipality:</b><br><b>Client Prov/State:</b> ON<br><b>Search Radius (km):</b> .3<br><b>X:</b> -79.686932<br><b>Y:</b> 43.45551  |  |
| <a href="#">12</a> | 13 of 25          | S/69.9                     | 104.8 / 0.00     | <b>Neelands Refrigeration Limited</b><br><b>125 Cross Ave</b><br><b>Oakville ON L6J 2W8</b>  | SPL  |  |
|                    |                   |                            |                  | <b>Ref No:</b> 4118-9PETE7<br><b>Discharger Report:</b>  |  |  |

| Map Key               | Number of Records                 | Direction/<br>Distance (m) | Elev/Diff<br>(m) | Site                  | DB                             |
|-----------------------|-----------------------------------|----------------------------|------------------|-----------------------|--------------------------------|
| Site No:              | 9323-8DMNLU                       |                            |                  | Material Group:       |                                |
| Incident Dt:          | 2014/09/29                        |                            |                  | Health/Env Conseq:    |                                |
| Year:                 |                                   |                            |                  | Client Type:          |                                |
| Incident Cause:       | Leak/Break                        |                            |                  | Sector Type:          | Valve/Fitting/Piping           |
| Incident Event:       |                                   |                            |                  | Agency Involved:      |                                |
| Contaminant Code:     | 38                                |                            |                  | Nearest Watercourse:  |                                |
| Contaminant Name:     | REFRIGERANT GAS, N.O.S.           |                            |                  | Site Address:         | 125 Cross Ave                  |
| Contaminant Limit 1:  |                                   |                            |                  | Site District Office: |                                |
| Contam Limit Freq 1:  |                                   |                            |                  | Site Postal Code:     | L6J 2W8                        |
| Contaminant UN No 1:  |                                   |                            |                  | Site Region:          |                                |
| Environment Impact:   | Confirmed                         |                            |                  | Site Municipality:    | Oakville                       |
| Nature of Impact:     | Air Pollution                     |                            |                  | Site Lot:             |                                |
| Receiving Medium:     |                                   |                            |                  | Site Conc:            |                                |
| Receiving Env:        |                                   |                            |                  | Northing:             | NA                             |
| MOE Response:         | No Field Response                 |                            |                  | Easting:              | NA                             |
| Dt MOE Arvl on Scrn:  |                                   |                            |                  | Site Geo Ref Accu:    | NA                             |
| MOE Reported Dt:      | 2014/09/29                        |                            |                  | Site Map Datum:       | NA                             |
| Dt Document Closed:   | 2014/10/09                        |                            |                  | SAC Action Class:     | Air Spills - Gases and Vapours |
| Incident Reason:      | Equipment Failure                 |                            |                  | Source Type:          |                                |
| Site Name:            | Kevin's No Frills                 |                            |                  |                       |                                |
| Site County/District: |                                   |                            |                  |                       |                                |
| Site Geo Ref Meth:    | NA                                |                            |                  |                       |                                |
| Incident Summary:     | Kevin's No Frills- R507 to atmos. |                            |                  |                       |                                |
| Contaminant Qty:      | 265.5 kg                          |                            |                  |                       |                                |

|                    |                                |        |              |   |         |
|--------------------|--------------------------------|--------|--------------|---|---------|
| <a href="#">12</a> | 14 of 25                       | S/69.9 | 104.8 / 0.00 | 1950409 ONTARIO LIMITED O/A COLANGELO'S<br>NO FRILLS<br>1-125 CROSS AVE<br>OAKVILLE ON L6J2W8 | PES     |
| Detail Licence No: |                                |        |              | Operator Box:   |         |
| Licence No:        | 17926                          |        |              | Operator Class:   |         |
| Status:            |                                |        |              | Operator No:  |         |
| Approval Date:     |                                |        |              | Operator Type:  |         |
| Report Source:     | Legacy Licenses (Excluding TS) |        |              | Oper Area Code:   | 905     |
| Licence Type:      | Limited Vendor                 |        |              | Oper Phone No:  | 8441614 |
| Licence Type Code: | 23                             |        |              | Operator Ext:   |         |
| Licence Class:     | 01                             |        |              | Operator Lot:   |         |
| Licence Control:   |                                |        |              | Oper Concession:  |         |
| Latitude:          |                                |        |              | Operator Region:  |         |
| Longitude:         |                                |        |              | Operator District:  |         |
| Lot:               |                                |        |              | Operator County:  |         |
| Concession:        |                                |        |              | Op Municipality:  |         |
| Region:            |                                |        |              | Post Office Box:  |         |
| District:          |                                |        |              | MOE District:   |         |
| County:            |                                |        |              | SWP Area Name:  |         |
| Trade Name:        |                                |        |              |   |         |
| PDF Link:          |                                |        |              |   |         |
| PDF Site Location: |                                |        |              |   |         |

|                    |                                |        |              |   |         |
|--------------------|--------------------------------|--------|--------------|---|---------|
| <a href="#">12</a> | 15 of 25                       | S/69.9 | 104.8 / 0.00 | 1950409 ONTARIO LIMITED O/A COLANGELO'S<br>NO FRILLS<br>1-125 CROSS AVE<br>OAKVILLE ON L6J2W8 | PES     |
| Detail Licence No: |                                |        |              | Operator Box:   |         |
| Licence No:        | 17936                          |        |              | Operator Class:   |         |
| Status:            |                                |        |              | Operator No:  |         |
| Approval Date:     |                                |        |              | Operator Type:  |         |
| Report Source:     | Legacy Licenses (Excluding TS) |        |              | Oper Area Code:   | 905     |
| Licence Type:      | Limited Vendor                 |        |              | Oper Phone No:  | 8447493 |
| Licence Type Code: | 23                             |        |              | Operator Ext:   |         |



| Map Key   | Number of Records | Direction/<br>Distance (m) | Elev/Diff<br>(m) | Site  | DB  |
|---|-------------------|----------------------------|------------------|---|-----|
| <b>Licence Class:</b> 01<br><b>Licence Control:</b><br><b>Latitude:</b><br><b>Longitude:</b><br><b>Lot:</b><br><b>Concession:</b><br><b>Region:</b><br><b>District:</b><br><b>County:</b><br><b>Trade Name:</b><br><b>PDF Link:</b><br><b>PDF Site Location:</b>  |                   |                            |                  |   |     |
| <a href="#">12</a>  | 16 of 25          | S/69.9                     | 104.8 / 0.00     | 125 Cross Ave<br>Oakville ON L6J 2W8                            | SPL |
| <b>Ref No:</b> 4201-AH9TK8<br><b>Site No:</b> 9323-8DMNLU<br><b>Incident Dt:</b> 2017/01/03<br><b>Year:</b><br><b>Incident Cause:</b><br><b>Incident Event:</b> Leak/Break<br><b>Contaminant Code:</b> 38<br><b>Contaminant Name:</b> REFRIGERANT GAS, N.O.S.<br><b>Contaminant Limit 1:</b><br><b>Contam Limit Freq 1:</b><br><b>Contaminant UN No 1:</b><br><b>Environment Impact:</b><br><b>Nature of Impact:</b><br><b>Receiving Medium:</b><br><b>Receiving Env:</b> Air<br><b>MOE Response:</b> No<br><b>Dt MOE Arvl on Scrn:</b><br><b>MOE Reported Dt:</b> 2017/01/03<br><b>Dt Document Closed:</b><br><b>Incident Reason:</b> Unknown / N/A<br><b>Site Name:</b> Kevin's No Frills<br><b>Site County/District:</b><br><b>Site Geo Ref Meth:</b> NA<br><b>Incident Summary:</b> No Frills- R507A Refrigerant Leak<br><b>Contaminant Qty:</b> 300 lb |                   |                            |                  |   |     |
| <b>Discharger Report:</b><br><b>Material Group:</b><br><b>Health/Env Conseq:</b><br><b>Client Type:</b><br><b>Sector Type:</b> Miscellaneous Industrial<br><b>Agency Involved:</b><br><b>Nearest Watercourse:</b><br><b>Site Address:</b> 125 Cross Ave<br><b>Site District Office:</b><br><b>Site Postal Code:</b> L6J 2W8<br><b>Site Region:</b><br><b>Site Municipality:</b> Oakville<br><b>Site Lot:</b><br><b>Site Conc:</b><br><b>Northing:</b> NA<br><b>Easting:</b> NA<br><b>Site Geo Ref Accu:</b> NA<br><b>Site Map Datum:</b> NA<br><b>SAC Action Class:</b> Air Spills - Gases and Vapours<br><b>Source Type:</b>   |                   |                            |                  |   |     |
| <a href="#">12</a>  | 17 of 25          | S/69.9                     | 104.8 / 0.00     | Loblaw Companies Inc<br>1-125 Cross Ave.<br>Oakville ON L6J 2W8 | GEN |
| <b>Generator No:</b> ON6167022<br><b>SIC Code:</b> 445110<br><b>SIC Description:</b> SUPERMARKETS AND OTHER GROCERY (EXCEPT CONVENIENCE) STORES<br><b>Approval Years:</b> 2016<br><b>PO Box No:</b><br><b>Country:</b> Canada   |                   |                            |                  |   |     |
| <b>Status:</b><br><b>Co Admin:</b> James Williams<br><b>Choice of Contact:</b> CO_OFFICIAL<br><b>Phone No Admin:</b> 6472883298 Ext.<br><b>Contam. Facility:</b> No<br><b>MHSW Facility:</b> No   |                   |                            |                  |   |     |
| <b><u>Detail(s)</u></b>   |                   |                            |                  |   |     |
| <b>Waste Class:</b> 312<br><b>Waste Class Desc:</b> PATHOLOGICAL WASTES   |                   |                            |                  |   |     |
| <a href="#">12</a>  | 18 of 25          | S/69.9                     | 104.8 / 0.00     | Loblaw Companies Inc  | GEN |

| Map Key                   | Number of Records  | Direction/ Distance (m) | Elev/Diff (m) | Site  | DB              |
|---------------------------|--|-------------------------|---------------|---|-----------------|
|                           |  |                         |               | 1-125 Cross Ave.<br>Oakville ON L6J 2W8                             |                 |
| <b>Generator No:</b>      | ON6167022  |                         |               | <b>Status:</b>  |                 |
| <b>SIC Code:</b>          | 445110   |                         |               | <b>Co Admin:</b>  | James Williams  |
| <b>SIC Description:</b>   | SUPERMARKETS AND OTHER GROCERY (EXCEPT CONVENIENCE) STORES |                         |               | <b>Choice of Contact:</b>   | CO_OFFICIAL     |
| <b>Approval Years:</b>    | 2015   |                         |               | <b>Phone No Admin:</b>  | 6472883298 Ext. |
| <b>PO Box No:</b>         |  |                         |               | <b>Contam. Facility:</b>  | No              |
| <b>Country:</b>           | Canada   |                         |               | <b>MHSW Facility:</b>   | No              |
| <b><u>Detail(s)</u></b>   |  |                         |               |   |                 |
| <b>Waste Class:</b>       | 312  |                         |               |   |                 |
| <b>Waste Class Desc:</b>  | PATHOLOGICAL WASTES  |                         |               |   |                 |
| <a href="#">12</a>        | 19 of 25   | S/69.9                  | 104.8 / 0.00  | LOBLAWS INC.<br>1-125 Cross Ave.<br>Oakville ON L6J 2W8             | GEN             |
| <b>Generator No:</b>      | ON6167022  |                         |               | <b>Status:</b>  | Registered      |
| <b>SIC Code:</b>          |  |                         |               | <b>Co Admin:</b>  |                 |
| <b>SIC Description:</b>   |  |                         |               | <b>Choice of Contact:</b>   |                 |
| <b>Approval Years:</b>    | As of Dec 2018   |                         |               | <b>Phone No Admin:</b>  |                 |
| <b>PO Box No:</b>         |  |                         |               | <b>Contam. Facility:</b>  |                 |
| <b>Country:</b>           | Canada   |                         |               | <b>MHSW Facility:</b>   |                 |
| <b><u>Detail(s)</u></b>   |  |                         |               |   |                 |
| <b>Waste Class:</b>       | 212 I  |                         |               |   |                 |
| <b>Waste Class Desc:</b>  | Aliphatic solvents and residues                            |                         |               |   |                 |
| <b>Waste Class:</b>       | 312 P  |                         |               |   |                 |
| <b>Waste Class Desc:</b>  | Pathological wastes  |                         |               |   |                 |
| <a href="#">12</a>        | 20 of 25   | S/69.9                  | 104.8 / 0.00  | GARRIE & CHRIS' NO FRILLS<br>125 CROSS AVENUE<br>OAKVILLE ON L6J2W8 | PES             |
| <b>Detail Licence No:</b> |  |                         |               | <b>Operator Box:</b>  |                 |
| <b>Licence No:</b>        | 10586  |                         |               | <b>Operator Class:</b>  |                 |
| <b>Status:</b>            |  |                         |               | <b>Operator No:</b>   |                 |
| <b>Approval Date:</b>     |  |                         |               | <b>Operator Type:</b>   |                 |
| <b>Report Source:</b>     | Legacy Licenses (Excluding TS)                             |                         |               | <b>Oper Area Code:</b>  | 905             |
| <b>Licence Type:</b>      | Retail Vendor Class 03                                     |                         |               | <b>Oper Phone No:</b>   | 8447493         |
| <b>Licence Type Code:</b> | 21   |                         |               | <b>Operator Ext:</b>  |                 |
| <b>Licence Class:</b>     | 03   |                         |               | <b>Operator Lot:</b>  |                 |
| <b>Licence Control:</b>   |  |                         |               | <b>Oper Concession:</b>   |                 |
| <b>Latitude:</b>          |  |                         |               | <b>Operator Region:</b>   |                 |
| <b>Longitude:</b>         |  |                         |               | <b>Operator District:</b>   |                 |
| <b>Lot:</b>               |  |                         |               | <b>Operator County:</b>   |                 |
| <b>Concession:</b>        |  |                         |               | <b>Op Municipality:</b>   |                 |
| <b>Region:</b>            |  |                         |               | <b>Post Office Box:</b>   |                 |
| <b>District:</b>          |  |                         |               | <b>MOE District:</b>  |                 |
| <b>County:</b>            |  |                         |               | <b>SWP Area Name:</b>   |                 |
| <b>Trade Name:</b>        |  |                         |               |   |                 |
| <b>PDF Link:</b>          |  |                         |               |   |                 |
| <b>PDF Site Location:</b> |  |                         |               |   |                 |
| <a href="#">12</a>        | 21 of 25   | S/69.9                  | 104.8 / 0.00  | GARRIE & CHRIS NO FRILLS #700<br>125 CROSS AVE                      | PES             |

| Map Key                   | Number of Records              | Direction/ Distance (m) | Elev/Diff (m) | Site                      | DB      |
|---------------------------|--------------------------------|-------------------------|---------------|---------------------------|---------|
| <b>OAKVILLE ON L6J2W8</b> |                                |                         |               |                           |         |
| <b>Detail Licence No:</b> |                                |                         |               | <b>Operator Box:</b>      |         |
| <b>Licence No:</b>        | 11159                          |                         |               | <b>Operator Class:</b>    |         |
| <b>Status:</b>            |                                |                         |               | <b>Operator No:</b>       |         |
| <b>Approval Date:</b>     |                                |                         |               | <b>Operator Type:</b>     |         |
| <b>Report Source:</b>     | Legacy Licenses (Excluding TS) |                         |               | <b>Oper Area Code:</b>    | 905     |
| <b>Licence Type:</b>      | Retail Vendor Class 03         |                         |               | <b>Oper Phone No:</b>     | 8447493 |
| <b>Licence Type Code:</b> | 21                             |                         |               | <b>Operator Ext:</b>      |         |
| <b>Licence Class:</b>     | 03                             |                         |               | <b>Operator Lot:</b>      |         |
| <b>Licence Control:</b>   |                                |                         |               | <b>Oper Concession:</b>   |         |
| <b>Latitude:</b>          |                                |                         |               | <b>Operator Region:</b>   |         |
| <b>Longitude:</b>         |                                |                         |               | <b>Operator District:</b> |         |
| <b>Lot:</b>               |                                |                         |               | <b>Operator County:</b>   |         |
| <b>Concession:</b>        |                                |                         |               | <b>Op Municipality:</b>   |         |
| <b>Region:</b>            |                                |                         |               | <b>Post Office Box:</b>   |         |
| <b>District:</b>          |                                |                         |               | <b>MOE District:</b>      |         |
| <b>County:</b>            |                                |                         |               | <b>SWP Area Name:</b>     |         |
| <b>Trade Name:</b>        |                                |                         |               |                           |         |
| <b>PDF Link:</b>          |                                |                         |               |                           |         |
| <b>PDF Site Location:</b> |                                |                         |               |                           |         |

|                    |          |        |              |  |            |
|--------------------|----------|--------|--------------|--|------------|
| <a href="#">12</a> | 22 of 25 | S/69.9 | 104.8 / 0.00 | <b>LOBLAWS INC.</b><br>1-125 Cross Ave.<br>Oakville ON L6J 2W8 | <b>GEN</b> |
|--------------------|----------|--------|--------------|--|------------|

|                         |                |                           |            |
|-------------------------|----------------|---------------------------|------------|
| <b>Generator No:</b>    | ON6167022      | <b>Status:</b>            | Registered |
| <b>SIC Code:</b>        |                | <b>Co Admin:</b>          |            |
| <b>SIC Description:</b> |                | <b>Choice of Contact:</b> |            |
| <b>Approval Years:</b>  | As of Jul 2020 | <b>Phone No Admin:</b>    |            |
| <b>PO Box No:</b>       |                | <b>Contam. Facility:</b>  |            |
| <b>Country:</b>         | Canada         | <b>MHSW Facility:</b>     |            |

**Detail(s)**

|                          |                                 |
|--------------------------|---------------------------------|
| <b>Waste Class:</b>      | 312 P                           |
| <b>Waste Class Desc:</b> | Pathological wastes             |
| <b>Waste Class:</b>      | 212 I                           |
| <b>Waste Class Desc:</b> | Aliphatic solvents and residues |

|                    |          |        |              |  |            |
|--------------------|----------|--------|--------------|--|------------|
| <a href="#">12</a> | 23 of 25 | S/69.9 | 104.8 / 0.00 | <b>Value Village Stores</b><br>125 Cross Avenue<br>Oakville ON L6J 2W8 | <b>GEN</b> |
|--------------------|----------|--------|--------------|--|------------|

|                         |                |                           |            |
|-------------------------|----------------|---------------------------|------------|
| <b>Generator No:</b>    | ON7256727      | <b>Status:</b>            | Registered |
| <b>SIC Code:</b>        |                | <b>Co Admin:</b>          |            |
| <b>SIC Description:</b> |                | <b>Choice of Contact:</b> |            |
| <b>Approval Years:</b>  | As of Jul 2020 | <b>Phone No Admin:</b>    |            |
| <b>PO Box No:</b>       |                | <b>Contam. Facility:</b>  |            |
| <b>Country:</b>         | Canada         | <b>MHSW Facility:</b>     |            |

**Detail(s)**

|                          |  |
|--------------------------|--|
| <b>Waste Class:</b>      | 331 L                                      |
| <b>Waste Class Desc:</b> | Waste compressed gases including cylinders |
| <b>Waste Class:</b>      | 263 A                                      |
| <b>Waste Class Desc:</b> | Misc. waste organic chemicals              |
| <b>Waste Class:</b>      | 262 C                                      |

| <b>Map Key</b>           | <b>Number of Records</b> | <b>Direction/<br/>Distance (m)</b>                     | <b>Elev/Diff<br/>(m)</b> | <b>Site</b> | <b>DB</b> |
|--------------------------|--------------------------|--|--------------------------|-------------|-----------|
| <b>Waste Class Desc:</b> |                          | Detergents and soaps                                   |                          |             |           |
| <b>Waste Class:</b>      |                          | 263 L  |                          |             |           |
| <b>Waste Class Desc:</b> |                          | Misc. waste organic chemicals                          |                          |             |           |
| <b>Waste Class:</b>      |                          | 261 L  |                          |             |           |
| <b>Waste Class Desc:</b> |                          | Pharmaceuticals  |                          |             |           |
| <b>Waste Class:</b>      |                          | 242 L  |                          |             |           |
| <b>Waste Class Desc:</b> |                          | Halogenated pesticides and herbicides                  |                          |             |           |
| <b>Waste Class:</b>      |                          | 261 A  |                          |             |           |
| <b>Waste Class Desc:</b> |                          | Pharmaceuticals  |                          |             |           |
| <b>Waste Class:</b>      |                          | 252 L  |                          |             |           |
| <b>Waste Class Desc:</b> |                          | Waste crankcase oils and lubricants                    |                          |             |           |
| <b>Waste Class:</b>      |                          | 112 C  |                          |             |           |
| <b>Waste Class Desc:</b> |                          | Acid solutions - containing heavy metals               |                          |             |           |
| <b>Waste Class:</b>      |                          | 148 C  |                          |             |           |
| <b>Waste Class Desc:</b> |                          | Misc. wastes and inorganic chemicals                   |                          |             |           |
| <b>Waste Class:</b>      |                          | 312 P  |                          |             |           |
| <b>Waste Class Desc:</b> |                          | Pathological wastes                                    |                          |             |           |
| <b>Waste Class:</b>      |                          | 145 L  |                          |             |           |
| <b>Waste Class Desc:</b> |                          | Wastes from the use of pigments, coatings and paints   |                          |             |           |
| <b>Waste Class:</b>      |                          | 262 L  |                          |             |           |
| <b>Waste Class Desc:</b> |                          | Detergents and soaps                                   |                          |             |           |
| <b>Waste Class:</b>      |                          | 146 T  |                          |             |           |
| <b>Waste Class Desc:</b> |                          | Other specified inorganic sludges, slurries or solids  |                          |             |           |
| <b>Waste Class:</b>      |                          | 269 L  |                          |             |           |
| <b>Waste Class Desc:</b> |                          | Organic non-halogenated pesticide and herbicide wastes |                          |             |           |
| <b>Waste Class:</b>      |                          | 212 L  |                          |             |           |
| <b>Waste Class Desc:</b> |                          | Aliphatic solvents and residues                        |                          |             |           |
| <b>Waste Class:</b>      |                          | 263 I  |                          |             |           |
| <b>Waste Class Desc:</b> |                          | Misc. waste organic chemicals                          |                          |             |           |
| <b>Waste Class:</b>      |                          | 242 T  |                          |             |           |
| <b>Waste Class Desc:</b> |                          | Halogenated pesticides and herbicides                  |                          |             |           |
| <b>Waste Class:</b>      |                          | 148 I  |                          |             |           |
| <b>Waste Class Desc:</b> |                          | Misc. wastes and inorganic chemicals                   |                          |             |           |
| <b>Waste Class:</b>      |                          | 145 I  |                          |             |           |
| <b>Waste Class Desc:</b> |                          | Wastes from the use of pigments, coatings and paints   |                          |             |           |
| <b>Waste Class:</b>      |                          | 212 I  |                          |             |           |
| <b>Waste Class Desc:</b> |                          | Aliphatic solvents and residues                        |                          |             |           |
| <b>Waste Class:</b>      |                          | 269 T  |                          |             |           |
| <b>Waste Class Desc:</b> |                          | Organic non-halogenated pesticide and herbicide wastes |                          |             |           |
| <b>Waste Class:</b>      |                          | 148 A  |                          |             |           |
| <b>Waste Class Desc:</b> |                          | Misc. wastes and inorganic chemicals                   |                          |             |           |
| <b>Waste Class:</b>      |                          | 331 I  |                          |             |           |
| <b>Waste Class Desc:</b> |                          | Waste compressed gases including cylinders             |                          |             |           |
| <b>Waste Class:</b>      |                          | 122 C  |                          |             |           |

| Map Key                  | Number of Records  | Direction/<br>Distance (m)   | Elev/Diff<br>(m) | Site  | DB  |
|--------------------------|--|--|------------------|---|-----|
| <b>Waste Class Desc:</b> |  | Alkaline slutions - containing other metals and non-metals (not cyanide) |                  |   |     |
| <a href="#">12</a>       | 24 of 25   | S/69.9   | 104.8 / 0.00     | LOBLAWS INC.<br>1-125 Cross Ave.<br>Oakville ON L6J 2W8         | GEN |
| <b>Generator No:</b>     | ON6167022  |  |                  | <b>Status:</b> Registered                                       |     |
| <b>SIC Code:</b>         |  |  |                  | <b>Co Admin:</b>  |     |
| <b>SIC Description:</b>  |  |  |                  | <b>Choice of Contact:</b>                                       |     |
| <b>Approval Years:</b>   | As of Nov 2021   |  |                  | <b>Phone No Admin:</b>  |     |
| <b>PO Box No:</b>        |  |  |                  | <b>Contam. Facility:</b>  |     |
| <b>Country:</b>          | Canada   |  |                  | <b>MHSW Facility:</b>   |     |
| <b><u>Detail(s)</u></b>  |  |  |                  |   |     |
| <b>Waste Class:</b>      | 212 I  |  |                  |   |     |
| <b>Waste Class Desc:</b> | Aliphatic solvents and residues  |  |                  |   |     |
| <b>Waste Class:</b>      | 312 P  |  |                  |   |     |
| <b>Waste Class Desc:</b> | Pathological wastes  |  |                  |   |     |
| <a href="#">12</a>       | 25 of 25   | S/69.9   | 104.8 / 0.00     | Value Village Stores<br>125 Cross Avenue<br>Oakville ON L6J 2W8 | GEN |
| <b>Generator No:</b>     | ON7256727  |  |                  | <b>Status:</b> Registered                                       |     |
| <b>SIC Code:</b>         |  |  |                  | <b>Co Admin:</b>  |     |
| <b>SIC Description:</b>  |  |  |                  | <b>Choice of Contact:</b>                                       |     |
| <b>Approval Years:</b>   | As of Nov 2021   |  |                  | <b>Phone No Admin:</b>  |     |
| <b>PO Box No:</b>        |  |  |                  | <b>Contam. Facility:</b>  |     |
| <b>Country:</b>          | Canada   |  |                  | <b>MHSW Facility:</b>   |     |
| <b><u>Detail(s)</u></b>  |  |  |                  |   |     |
| <b>Waste Class:</b>      | 145 I  |  |                  |   |     |
| <b>Waste Class Desc:</b> | Wastes from the use of pigments, coatings and paints                     |  |                  |   |     |
| <b>Waste Class:</b>      | 261 L  |  |                  |   |     |
| <b>Waste Class Desc:</b> | Pharmaceuticals  |  |                  |   |     |
| <b>Waste Class:</b>      | 242 L  |  |                  |   |     |
| <b>Waste Class Desc:</b> | Halogenated pesticides and herbicides                                    |  |                  |   |     |
| <b>Waste Class:</b>      | 148 A  |  |                  |   |     |
| <b>Waste Class Desc:</b> | Misc. wastes and inorganic chemicals                                     |  |                  |   |     |
| <b>Waste Class:</b>      | 122 C  |  |                  |   |     |
| <b>Waste Class Desc:</b> | Alkaline slutions - containing other metals and non-metals (not cyanide) |  |                  |   |     |
| <b>Waste Class:</b>      | 263 I  |  |                  |   |     |
| <b>Waste Class Desc:</b> | Misc. waste organic chemicals  |  |                  |   |     |
| <b>Waste Class:</b>      | 148 I  |  |                  |   |     |
| <b>Waste Class Desc:</b> | Misc. wastes and inorganic chemicals                                     |  |                  |   |     |
| <b>Waste Class:</b>      | 269 T  |  |                  |   |     |
| <b>Waste Class Desc:</b> | Organic non-halogenated pesticide and herbicide wastes                   |  |                  |   |     |
| <b>Waste Class:</b>      | 146 T  |  |                  |   |     |
| <b>Waste Class Desc:</b> | Other specified inorganic sludges, slurries or solids                    |  |                  |   |     |
| <b>Waste Class:</b>      | 269 L  |  |                  |   |     |
| <b>Waste Class Desc:</b> | Organic non-halogenated pesticide and herbicide wastes                   |  |                  |   |     |

| Map Key                  | Number of Records | Direction/<br>Distance (m)                           | Elev/Diff<br>(m) | Site | DB |
|--------------------------|-------------------|--|------------------|------|----|
| <b>Waste Class:</b>      |                   | 252 L  |                  |      |    |
| <b>Waste Class Desc:</b> |                   | Waste crankcase oils and lubricants                  |                  |      |    |
| <b>Waste Class:</b>      |                   | 263 A  |                  |      |    |
| <b>Waste Class Desc:</b> |                   | Misc. waste organic chemicals                        |                  |      |    |
| <b>Waste Class:</b>      |                   | 212 L  |                  |      |    |
| <b>Waste Class Desc:</b> |                   | Aliphatic solvents and residues                      |                  |      |    |
| <b>Waste Class:</b>      |                   | 212 I  |                  |      |    |
| <b>Waste Class Desc:</b> |                   | Aliphatic solvents and residues                      |                  |      |    |
| <b>Waste Class:</b>      |                   | 312 P  |                  |      |    |
| <b>Waste Class Desc:</b> |                   | Pathological wastes                                  |                  |      |    |
| <b>Waste Class:</b>      |                   | 331 I  |                  |      |    |
| <b>Waste Class Desc:</b> |                   | Waste compressed gases including cylinders           |                  |      |    |
| <b>Waste Class:</b>      |                   | 331 L  |                  |      |    |
| <b>Waste Class Desc:</b> |                   | Waste compressed gases including cylinders           |                  |      |    |
| <b>Waste Class:</b>      |                   | 262 L  |                  |      |    |
| <b>Waste Class Desc:</b> |                   | Detergents and soaps                                 |                  |      |    |
| <b>Waste Class:</b>      |                   | 261 A  |                  |      |    |
| <b>Waste Class Desc:</b> |                   | Pharmaceuticals                                      |                  |      |    |
| <b>Waste Class:</b>      |                   | 263 L  |                  |      |    |
| <b>Waste Class Desc:</b> |                   | Misc. waste organic chemicals                        |                  |      |    |
| <b>Waste Class:</b>      |                   | 242 T  |                  |      |    |
| <b>Waste Class Desc:</b> |                   | Halogenated pesticides and herbicides                |                  |      |    |
| <b>Waste Class:</b>      |                   | 145 L  |                  |      |    |
| <b>Waste Class Desc:</b> |                   | Wastes from the use of pigments, coatings and paints |                  |      |    |
| <b>Waste Class:</b>      |                   | 112 C  |                  |      |    |
| <b>Waste Class Desc:</b> |                   | Acid solutions - containing heavy metals             |                  |      |    |
| <b>Waste Class:</b>      |                   | 148 C  |                  |      |    |
| <b>Waste Class Desc:</b> |                   | Misc. wastes and inorganic chemicals                 |                  |      |    |
| <b>Waste Class:</b>      |                   | 262 C  |                  |      |    |
| <b>Waste Class Desc:</b> |                   | Detergents and soaps                                 |                  |      |    |

[13](#) 1 of 1 E/73.3 103.9 / -0.95 185 Cross Ave Oakville ON L6J2W7 EHS

|                                 |                               |                              |           |
|---------------------------------|-------------------------------|------------------------------|-----------|
| <b>Order No:</b>                | 20170223053                   | <b>Nearest Intersection:</b> |           |
| <b>Status:</b>                  | C                             | <b>Municipality:</b>         |           |
| <b>Report Type:</b>             | RSC Report (Urban)            | <b>Client Prov/State:</b>    | ON        |
| <b>Report Date:</b>             | 01-MAR-17                     | <b>Search Radius (km):</b>   | .3        |
| <b>Date Received:</b>           | 23-FEB-17                     | <b>X:</b>                    | -79.68493 |
| <b>Previous Site Name:</b>      |                               | <b>Y:</b>                    | 43.456403 |
| <b>Lot/Building Size:</b>       |                               |                              |           |
| <b>Additional Info Ordered:</b> | City Directory; Aerial Photos |                              |           |

[14](#) 1 of 1 WNW/78.5 102.8 / -2.00 SUNOCO 155 NORTH SERVICE ROAD SERVICE STATION OAKVILLE TOWN ON SPL

**Ref No:** 96915 **Discharger Report:**

| Map Key   | Number of Records | Direction/<br>Distance (m) | Elev/Diff<br>(m) | Site  | DB |
|---|-------------------|----------------------------|------------------|---|----|
| <b>Site No:</b><br><b>Incident Dt:</b> 3/1/1994<br><b>Year:</b><br><b>Incident Cause:</b> PIPE/HOSE LEAK<br><b>Incident Event:</b><br><b>Contaminant Code:</b><br><b>Contaminant Name:</b><br><b>Contaminant Limit 1:</b><br><b>Contam Limit Freq 1:</b><br><b>Contaminant UN No 1:</b><br><b>Environment Impact:</b> POSSIBLE<br><b>Nature of Impact:</b> Soil contamination<br><b>Receiving Medium:</b> LAND<br><b>Receiving Env:</b><br><b>MOE Response:</b><br><b>Dt MOE Arvl on Scn:</b><br><b>MOE Reported Dt:</b> 3/1/1994<br><b>Dt Document Closed:</b><br><b>Incident Reason:</b> EQUIPMENT FAILURE<br><b>Site Name:</b><br><b>Site County/District:</b><br><b>Site Geo Ref Meth:</b><br><b>Incident Summary:</b> SUNOCO-20 L GASOLINE TO GROUND FROM FAILED PIPE DURING PRESSURE TEST.<br><b>Contaminant Qty:</b> |                   |                            |                  | <b>Material Group:</b><br><b>Health/Env Conseq:</b><br><b>Client Type:</b><br><b>Sector Type:</b><br><b>Agency Involved:</b><br><b>Nearest Watercourse:</b><br><b>Site Address:</b><br><b>Site District Office:</b><br><b>Site Postal Code:</b><br><b>Site Region:</b><br><b>Site Municipality:</b> 14403<br><b>Site Lot:</b><br><b>Site Conc:</b><br><b>Northing:</b><br><b>Easting:</b><br><b>Site Geo Ref Accu:</b><br><b>Site Map Datum:</b><br><b>SAC Action Class:</b><br><b>Source Type:</b> |    |

[15](#)

1 of 1

E/79.5

103.9 / -0.95

ON

[WWIS](#)

|   |   |
|---|---|
| <b>Well ID:</b> 7192191<br><b>Construction Date:</b><br><b>Primary Water Use:</b><br><b>Sec. Water Use:</b><br><b>Final Well Status:</b><br><b>Water Type:</b><br><b>Casing Material:</b><br><b>Audit No:</b> C19728<br><b>Tag:</b> A128931<br><b>Construction Method:</b><br><b>Elevation (m):</b><br><b>Elevation Reliability:</b><br><b>Depth to Bedrock:</b><br><b>Well Depth:</b><br><b>Overburden/Bedrock:</b><br><b>Pump Rate:</b><br><b>Static Water Level:</b><br><b>Flowing (Y/N):</b><br><b>Flow Rate:</b><br><b>Clear/Cloudy:</b> | <b>Data Entry Status:</b> Yes<br><b>Data Src:</b><br><b>Date Received:</b> 11/28/2012<br><b>Selected Flag:</b> TRUE<br><b>Abandonment Rec:</b><br><b>Contractor:</b> 7230<br><b>Form Version:</b> 8<br><b>Owner:</b><br><b>Street Name:</b><br><b>County:</b> HALTON<br><b>Municipality:</b> OAKVILLE TOWN<br><b>Site Info:</b><br><b>Lot:</b><br><b>Concession:</b><br><b>Concession Name:</b><br><b>Easting NAD83:</b><br><b>Northing NAD83:</b><br><b>Zone:</b><br><b>UTM Reliability:</b> |
|---|---|

**PDF URL (Map):** [https://d2khazk8e83rdv.cloudfront.net/moe\\_mapping/downloads/2Water/Wells\\_pdfs/719\7192191.pdf](https://d2khazk8e83rdv.cloudfront.net/moe_mapping/downloads/2Water/Wells_pdfs/719\7192191.pdf)

#### Additional Detail(s) (Map)

|                             |                   |
|-----------------------------|-------------------|
| <b>Well Completed Date:</b> | 2012/05/18        |
| <b>Year Completed:</b>      | 2012              |
| <b>Depth (m):</b>           |                   |
| <b>Latitude:</b>            | 43.4567949691795  |
| <b>Longitude:</b>           | -79.6849330739409 |
| <b>Path:</b>                | 719\7192191.pdf   |

#### Bore Hole Information

| Map Key                             | Number of Records    | Direction/ Distance (m) | Elev/Diff (m) | Site                    | DB                             |
|-------------------------------------|----------------------|-------------------------|---------------|-------------------------|--------------------------------|
| <b>Bore Hole ID:</b>                | 1004211033           |                         |               | <b>Elevation:</b>       |                                |
| <b>DP2BR:</b>                       |                      |                         |               | <b>Elevrc:</b>          |                                |
| <b>Spatial Status:</b>              |                      |                         |               | <b>Zone:</b>            | 17                             |
| <b>Code OB:</b>                     |                      |                         |               | <b>East83:</b>          | 606392.00                      |
| <b>Code OB Desc:</b>                |                      |                         |               | <b>North83:</b>         | 4812383.00                     |
| <b>Open Hole:</b>                   |                      |                         |               | <b>Org CS:</b>          | UTM83                          |
| <b>Cluster Kind:</b>                |                      |                         |               | <b>UTMRC:</b>           | 4                              |
| <b>Date Completed:</b>              | 18-May-2012 00:00:00 |                         |               | <b>UTMRC Desc:</b>      | margin of error : 30 m - 100 m |
| <b>Remarks:</b>                     |                      |                         |               | <b>Location Method:</b> | wwr                            |
| <b>Elevrc Desc:</b>                 |                      |                         |               |                         |                                |
| <b>Location Source Date:</b>        |                      |                         |               |                         |                                |
| <b>Improvement Location Source:</b> |                      |                         |               |                         |                                |
| <b>Improvement Location Method:</b> |                      |                         |               |                         |                                |
| <b>Source Revision Comment:</b>     |                      |                         |               |                         |                                |
| <b>Supplier Comment:</b>            |                      |                         |               |                         |                                |

|                                 |   |        |               |  |            |
|---------------------------------|---|--------|---------------|--|------------|
| <a href="#"><u>16</u></a>       | 1 of 1  | E/79.8 | 103.7 / -1.16 | Argus Road And Cross Avenue<br>Oakville ON | EHS        |
| <b>Order No:</b>                | 20111129030                                       |        |               | <b>Nearest Intersection:</b>               |            |
| <b>Status:</b>                  | C   |        |               | <b>Municipality:</b>                       | Oakville   |
| <b>Report Type:</b>             | Standard Report                                   |        |               | <b>Client Prov/State:</b>                  | ON         |
| <b>Report Date:</b>             | 12/8/2011 3:22:17 PM                              |        |               | <b>Search Radius (km):</b>                 | 0.25       |
| <b>Date Received:</b>           | 11/29/2011 3:22:18 PM                             |        |               | <b>X:</b>                                  | -79.684844 |
| <b>Previous Site Name:</b>      |   |        |               | <b>Y:</b>                                  | 43.456439  |
| <b>Lot/Building Size:</b>       |   |        |               |  |            |
| <b>Additional Info Ordered:</b> | Fire Insur. Maps and/or Site Plans; Aerial Photos |        |               |  |            |

|                               |                   |         |               |                               |                |
|-------------------------------|-------------------|---------|---------------|-------------------------------|----------------|
| <a href="#"><u>17</u></a>     | 1 of 1            | SE/81.8 | 104.4 / -0.45 | 214 CROSS AVE.<br>Oakville ON | WWIS           |
| <b>Well ID:</b>               | 7134031           |         |               | <b>Data Entry Status:</b>     |                |
| <b>Construction Date:</b>     |                   |         |               | <b>Data Src:</b>              |                |
| <b>Primary Water Use:</b>     | Monitoring        |         |               | <b>Date Received:</b>         | 11/16/2009     |
| <b>Sec. Water Use:</b>        |                   |         |               | <b>Selected Flag:</b>         | TRUE           |
| <b>Final Well Status:</b>     | Observation Wells |         |               | <b>Abandonment Rec:</b>       |                |
| <b>Water Type:</b>            |                   |         |               | <b>Contractor:</b>            | 7295           |
| <b>Casing Material:</b>       |                   |         |               | <b>Form Version:</b>          | 7              |
| <b>Audit No:</b>              | Z097369           |         |               | <b>Owner:</b>                 |                |
| <b>Tag:</b>                   | A090329           |         |               | <b>Street Name:</b>           | 214 CROSS AVE. |
| <b>Construction Method:</b>   |                   |         |               | <b>County:</b>                | HALTON         |
| <b>Elevation (m):</b>         |                   |         |               | <b>Municipality:</b>          | OAKVILLE TOWN  |
| <b>Elevation Reliability:</b> |                   |         |               | <b>Site Info:</b>             |                |
| <b>Depth to Bedrock:</b>      |                   |         |               | <b>Lot:</b>                   |                |
| <b>Well Depth:</b>            |                   |         |               | <b>Concession:</b>            |                |
| <b>Overburden/Bedrock:</b>    |                   |         |               | <b>Concession Name:</b>       |                |
| <b>Pump Rate:</b>             |                   |         |               | <b>Easting NAD83:</b>         |                |
| <b>Static Water Level:</b>    |                   |         |               | <b>Northing NAD83:</b>        |                |
| <b>Flowing (Y/N):</b>         |                   |         |               | <b>Zone:</b>                  |                |
| <b>Flow Rate:</b>             |                   |         |               | <b>UTM Reliability:</b>       |                |
| <b>Clear/Cloudy:</b>          |                   |         |               |                               |                |

**PDF URL (Map):** [https://d2khazk8e83rdv.cloudfront.net/moe\\_mapping/downloads/2Water/Wells\\_pdfs/713\7134031.pdf](https://d2khazk8e83rdv.cloudfront.net/moe_mapping/downloads/2Water/Wells_pdfs/713\7134031.pdf)

**Additional Detail(s) (Map)**

|                             |                   |
|-----------------------------|-------------------|
| <b>Well Completed Date:</b> | 2009/09/16        |
| <b>Year Completed:</b>      | 2009              |
| <b>Depth (m):</b>           | 6.096             |
| <b>Latitude:</b>            | 43.455512231044   |
| <b>Longitude:</b>           | -79.6856151220795 |
| <b>Path:</b>                | 713\7134031.pdf   |



| Map Key | Number of Records | Direction/<br>Distance (m) | Elev/Diff<br>(m) | Site | DB |
|---------|-------------------|----------------------------|------------------|------|----|
|---------|-------------------|----------------------------|------------------|------|----|

**Bore Hole Information**

|                                     |                      |                         |                             |
|-------------------------------------|----------------------|-------------------------|-----------------------------|
| <b>Bore Hole ID:</b>                | 1002820681           | <b>Elevation:</b>       |                             |
| <b>DP2BR:</b>                       |                      | <b>Elevrc:</b>          |                             |
| <b>Spatial Status:</b>              |                      | <b>Zone:</b>            | 17                          |
| <b>Code OB:</b>                     |                      | <b>East83:</b>          | 606339.00                   |
| <b>Code OB Desc:</b>                |                      | <b>North83:</b>         | 4812244.00                  |
| <b>Open Hole:</b>                   |                      | <b>Org CS:</b>          | UTM83                       |
| <b>Cluster Kind:</b>                |                      | <b>UTMRC:</b>           | 3                           |
| <b>Date Completed:</b>              | 16-Sep-2009 00:00:00 | <b>UTMRC Desc:</b>      | margin of error : 10 - 30 m |
| <b>Remarks:</b>                     |                      | <b>Location Method:</b> | gcode                       |
| <b>Elevrc Desc:</b>                 |                      |                         |                             |
| <b>Location Source Date:</b>        |                      |                         |                             |
| <b>Improvement Location Source:</b> |                      |                         |                             |
| <b>Improvement Location Method:</b> |                      |                         |                             |
| <b>Source Revision Comment:</b>     |                      |                         |                             |
| <b>Supplier Comment:</b>            |                      |                         |                             |

**Overburden and Bedrock**

**Materials Interval**

|                                 |            |
|---------------------------------|------------|
| <b>Formation ID:</b>            | 1003023961 |
| <b>Layer:</b>                   | 2          |
| <b>Color:</b>                   | 6          |
| <b>General Color:</b>           | BROWN      |
| <b>Mat1:</b>                    | 34         |
| <b>Most Common Material:</b>    | TILL       |
| <b>Mat2:</b>                    | 17         |
| <b>Mat2 Desc:</b>               | SHALE      |
| <b>Mat3:</b>                    |            |
| <b>Mat3 Desc:</b>               |            |
| <b>Formation Top Depth:</b>     | 1.0        |
| <b>Formation End Depth:</b>     | 11.0       |
| <b>Formation End Depth UOM:</b> | ft         |

**Overburden and Bedrock**

**Materials Interval**

|                                 |            |
|---------------------------------|------------|
| <b>Formation ID:</b>            | 1003023962 |
| <b>Layer:</b>                   | 3          |
| <b>Color:</b>                   | 7          |
| <b>General Color:</b>           | RED        |
| <b>Mat1:</b>                    | 17         |
| <b>Most Common Material:</b>    | SHALE      |
| <b>Mat2:</b>                    | 15         |
| <b>Mat2 Desc:</b>               | LIMESTONE  |
| <b>Mat3:</b>                    | 74         |
| <b>Mat3 Desc:</b>               | LAYERED    |
| <b>Formation Top Depth:</b>     | 11.0       |
| <b>Formation End Depth:</b>     | 20.0       |
| <b>Formation End Depth UOM:</b> | ft         |

**Overburden and Bedrock**

**Materials Interval**

|                              |            |
|------------------------------|------------|
| <b>Formation ID:</b>         | 1003023960 |
| <b>Layer:</b>                | 1          |
| <b>Color:</b>                | 6          |
| <b>General Color:</b>        | BROWN      |
| <b>Mat1:</b>                 | 01         |
| <b>Most Common Material:</b> | FILL       |

| <b>Map Key</b>   | <b>Number of Records</b> | <b>Direction/ Distance (m)</b> | <b>Elev/Diff (m)</b> | <b>Site</b> | <b>DB</b> |
|--|--------------------------|--------------------------------|----------------------|-------------|-----------|
| <b>Mat2:</b>   |                          |                                |                      |             |           |
| <b>Mat2 Desc:</b>  |                          |                                |                      |             |           |
| <b>Mat3:</b>   |                          |                                |                      |             |           |
| <b>Mat3 Desc:</b>  |                          |                                |                      |             |           |
| <b>Formation Top Depth:</b>                                |                          | 0.0                            |                      |             |           |
| <b>Formation End Depth:</b>                                |                          | 1.0                            |                      |             |           |
| <b>Formation End Depth UOM:</b>                            |                          | ft                             |                      |             |           |
| <br><b><u>Annular Space/Abandonment Sealing Record</u></b> |                          |                                |                      |             |           |
| <b>Plug ID:</b>  |                          | 1003023964                     |                      |             |           |
| <b>Layer:</b>  |                          | 1                              |                      |             |           |
| <b>Plug From:</b>  |                          | 0.0                            |                      |             |           |
| <b>Plug To:</b>  |                          | 9.0                            |                      |             |           |
| <b>Plug Depth UOM:</b>                                     |                          | ft                             |                      |             |           |
| <br><b><u>Method of Construction &amp; Well Use</u></b>    |                          |                                |                      |             |           |
| <b>Method Construction ID:</b>                             |                          | 1003023969                     |                      |             |           |
| <b>Method Construction Code:</b>                           |                          | 6                              |                      |             |           |
| <b>Method Construction:</b>                                |                          | Boring                         |                      |             |           |
| <b>Other Method Construction:</b>                          |                          |                                |                      |             |           |
| <br><b><u>Pipe Information</u></b>                         |                          |                                |                      |             |           |
| <b>Pipe ID:</b>  |                          | 1003023959                     |                      |             |           |
| <b>Casing No:</b>  |                          | 0                              |                      |             |           |
| <b>Comment:</b>  |                          |                                |                      |             |           |
| <b>Alt Name:</b>   |                          |                                |                      |             |           |
| <br><b><u>Construction Record - Casing</u></b>             |                          |                                |                      |             |           |
| <b>Casing ID:</b>  |                          | 1003023966                     |                      |             |           |
| <b>Layer:</b>  |                          | 1                              |                      |             |           |
| <b>Material:</b>   |                          | 5                              |                      |             |           |
| <b>Open Hole or Material:</b>                              |                          | PLASTIC                        |                      |             |           |
| <b>Depth From:</b>   |                          |                                |                      |             |           |
| <b>Depth To:</b>   |                          |                                |                      |             |           |
| <b>Casing Diameter:</b>                                    |                          | 1.7999999523162842             |                      |             |           |
| <b>Casing Diameter UOM:</b>                                |                          | inch                           |                      |             |           |
| <b>Casing Depth UOM:</b>                                   |                          | ft                             |                      |             |           |
| <br><b><u>Construction Record - Screen</u></b>             |                          |                                |                      |             |           |
| <b>Screen ID:</b>  |                          | 1003023967                     |                      |             |           |
| <b>Layer:</b>  |                          | 1                              |                      |             |           |
| <b>Slot:</b>   |                          | 10                             |                      |             |           |
| <b>Screen Top Depth:</b>                                   |                          | 10.0                           |                      |             |           |
| <b>Screen End Depth:</b>                                   |                          | 20.0                           |                      |             |           |
| <b>Screen Material:</b>                                    |                          | 5                              |                      |             |           |
| <b>Screen Depth UOM:</b>                                   |                          | ft                             |                      |             |           |
| <b>Screen Diameter UOM:</b>                                |                          | inch                           |                      |             |           |
| <b>Screen Diameter:</b>                                    |                          | 2.0                            |                      |             |           |
| <br><b><u>Water Details</u></b>                            |                          |                                |                      |             |           |
| <b>Water ID:</b>   |                          | 1003023965                     |                      |             |           |
| <b>Layer:</b>  |                          |                                |                      |             |           |
| <b>Kind Code:</b>  |                          |                                |                      |             |           |

| Map Key                           | Number of Records | Direction/<br>Distance (m) | Elev/Diff<br>(m) | Site  | DB  |
|-----------------------------------|-------------------|----------------------------|------------------|---|-----|
| <b>Kind:</b>                      |                   |                            |                  |   |     |
| <b>Water Found Depth:</b>         |                   |                            |                  |   |     |
| <b>Water Found Depth UOM:</b> ft  |                   |                            |                  |   |     |
| <b>Hole Diameter</b>              |                   |                            |                  |   |     |
| <b>Hole ID:</b> 1003023963        |                   |                            |                  |   |     |
| <b>Diameter:</b>                  |                   |                            |                  |   |     |
| <b>Depth From:</b>                |                   |                            |                  |   |     |
| <b>Depth To:</b>                  |                   |                            |                  |   |     |
| <b>Hole Depth UOM:</b> ft         |                   |                            |                  |   |     |
| <b>Hole Diameter UOM:</b> inch    |                   |                            |                  |   |     |
| <a href="#">18</a>                | 1 of 7            | S/83.9                     | 104.8 / 0.00     | 105, 111, 117 and 125 Cross Avenue<br>Oakville ON L6J | EHS |
| <b>Order No:</b> 20200121037      |                   |                            |                  |   |     |
| <b>Status:</b> C                  |                   |                            |                  |   |     |
| <b>Report Type:</b> Custom Report |                   |                            |                  |   |     |
| <b>Report Date:</b> 24-JAN-20     |                   |                            |                  |   |     |
| <b>Date Received:</b> 21-JAN-20   |                   |                            |                  |   |     |
| <b>Previous Site Name:</b>        |                   |                            |                  |   |     |
| <b>Lot/Building Size:</b>         |                   |                            |                  |   |     |
| <b>Additional Info Ordered:</b>   |                   |                            |                  |   |     |
| <b>Nearest Intersection:</b>      |                   |                            |                  |   |     |
| <b>Municipality:</b>              |                   |                            |                  |   |     |
| <b>Client Prov/State:</b> ON      |                   |                            |                  |   |     |
| <b>Search Radius (km):</b> .25    |                   |                            |                  |   |     |
| <b>X:</b> -79.68696472            |                   |                            |                  |   |     |
| <b>Y:</b> 43.45537247             |                   |                            |                  |   |     |
| <a href="#">18</a>                | 2 of 7            | S/83.9                     | 104.8 / 0.00     | 105, 111, 117 and 125 Cross Avenue<br>Oakville ON L6J | EHS |
| <b>Order No:</b> 20200121037      |                   |                            |                  |   |     |
| <b>Status:</b> C                  |                   |                            |                  |   |     |
| <b>Report Type:</b> Custom Report |                   |                            |                  |   |     |
| <b>Report Date:</b> 24-JAN-20     |                   |                            |                  |   |     |
| <b>Date Received:</b> 21-JAN-20   |                   |                            |                  |   |     |
| <b>Previous Site Name:</b>        |                   |                            |                  |   |     |
| <b>Lot/Building Size:</b>         |                   |                            |                  |   |     |
| <b>Additional Info Ordered:</b>   |                   |                            |                  |   |     |
| <b>Nearest Intersection:</b>      |                   |                            |                  |   |     |
| <b>Municipality:</b>              |                   |                            |                  |   |     |
| <b>Client Prov/State:</b> ON      |                   |                            |                  |   |     |
| <b>Search Radius (km):</b> .25    |                   |                            |                  |   |     |
| <b>X:</b> -79.68696472            |                   |                            |                  |   |     |
| <b>Y:</b> 43.45537247             |                   |                            |                  |   |     |
| <a href="#">18</a>                | 3 of 7            | S/83.9                     | 104.8 / 0.00     | 105, 111, 117 and 125 Cross Avenue<br>Oakville ON L6J | EHS |
| <b>Order No:</b> 20200121037      |                   |                            |                  |   |     |
| <b>Status:</b> C                  |                   |                            |                  |   |     |
| <b>Report Type:</b> Custom Report |                   |                            |                  |   |     |
| <b>Report Date:</b> 24-JAN-20     |                   |                            |                  |   |     |
| <b>Date Received:</b> 21-JAN-20   |                   |                            |                  |   |     |
| <b>Previous Site Name:</b>        |                   |                            |                  |   |     |
| <b>Lot/Building Size:</b>         |                   |                            |                  |   |     |
| <b>Additional Info Ordered:</b>   |                   |                            |                  |   |     |
| <b>Nearest Intersection:</b>      |                   |                            |                  |   |     |
| <b>Municipality:</b>              |                   |                            |                  |   |     |
| <b>Client Prov/State:</b> ON      |                   |                            |                  |   |     |
| <b>Search Radius (km):</b> .25    |                   |                            |                  |   |     |
| <b>X:</b> -79.68696472            |                   |                            |                  |   |     |
| <b>Y:</b> 43.45537247             |                   |                            |                  |   |     |
| <a href="#">18</a>                | 4 of 7            | S/83.9                     | 104.8 / 0.00     | 105, 111, 117 and 125 Cross Avenue<br>Oakville ON L6J | EHS |
| <b>Order No:</b> 20200121037      |                   |                            |                  |   |     |
| <b>Status:</b> C                  |                   |                            |                  |   |     |
| <b>Report Type:</b> Custom Report |                   |                            |                  |   |     |
| <b>Report Date:</b> 24-JAN-20     |                   |                            |                  |   |     |
| <b>Date Received:</b> 21-JAN-20   |                   |                            |                  |   |     |
| <b>Previous Site Name:</b>        |                   |                            |                  |   |     |
| <b>Lot/Building Size:</b>         |                   |                            |                  |   |     |
| <b>Additional Info Ordered:</b>   |                   |                            |                  |   |     |
| <b>Nearest Intersection:</b>      |                   |                            |                  |   |     |
| <b>Municipality:</b>              |                   |                            |                  |   |     |
| <b>Client Prov/State:</b> ON      |                   |                            |                  |   |     |
| <b>Search Radius (km):</b> .25    |                   |                            |                  |   |     |
| <b>X:</b> -79.68696472            |                   |                            |                  |   |     |
| <b>Y:</b> 43.45537247             |                   |                            |                  |   |     |

| Map Key                         | Number of Records   | Direction/<br>Distance (m) | Elev/Diff<br>(m) | Site   | DB           |
|---------------------------------|---|----------------------------|------------------|--|--------------|
| <i>Additional Info Ordered:</i> |   |                            |                  |  |              |
| <a href="#">18</a>              | 5 of 7  | S/83.9                     | 104.8 / 0.00     | 105, 111, 117 and 125 Cross Avenue<br>Oakville ON L6J              | EHS          |
| <b>Order No:</b>                | 20200121037   |                            |                  | <b>Nearest Intersection:</b>                                       |              |
| <b>Status:</b>                  | C   |                            |                  | <b>Municipality:</b>   |              |
| <b>Report Type:</b>             | Custom Report   |                            |                  | <b>Client Prov/State:</b>  | ON           |
| <b>Report Date:</b>             | 24-JAN-20   |                            |                  | <b>Search Radius (km):</b>   | .25          |
| <b>Date Received:</b>           | 21-JAN-20   |                            |                  | <b>X:</b>  | -79.68696472 |
| <b>Previous Site Name:</b>      |   |                            |                  | <b>Y:</b>  | 43.45537247  |
| <b>Lot/Building Size:</b>       |   |                            |                  |  |              |
| <b>Additional Info Ordered:</b> |   |                            |                  |  |              |
| <a href="#">18</a>              | 6 of 7  | S/83.9                     | 104.8 / 0.00     | 105, 111, 117 and 125 Cross Avenue<br>Oakville ON L6J              | EHS          |
| <b>Order No:</b>                | 20200121037   |                            |                  | <b>Nearest Intersection:</b>                                       |              |
| <b>Status:</b>                  | C   |                            |                  | <b>Municipality:</b>   |              |
| <b>Report Type:</b>             | Custom Report   |                            |                  | <b>Client Prov/State:</b>  | ON           |
| <b>Report Date:</b>             | 24-JAN-20   |                            |                  | <b>Search Radius (km):</b>   | .25          |
| <b>Date Received:</b>           | 21-JAN-20   |                            |                  | <b>X:</b>  | -79.68696472 |
| <b>Previous Site Name:</b>      |   |                            |                  | <b>Y:</b>  | 43.45537247  |
| <b>Lot/Building Size:</b>       |   |                            |                  |  |              |
| <b>Additional Info Ordered:</b> |   |                            |                  |  |              |
| <a href="#">18</a>              | 7 of 7  | S/83.9                     | 104.8 / 0.00     | 105, 111, 117 and 125 Cross Avenue<br>Oakville ON L6J              | EHS          |
| <b>Order No:</b>                | 20200121037   |                            |                  | <b>Nearest Intersection:</b>                                       |              |
| <b>Status:</b>                  | C   |                            |                  | <b>Municipality:</b>   |              |
| <b>Report Type:</b>             | Custom Report   |                            |                  | <b>Client Prov/State:</b>  | ON           |
| <b>Report Date:</b>             | 24-JAN-20   |                            |                  | <b>Search Radius (km):</b>   | .25          |
| <b>Date Received:</b>           | 21-JAN-20   |                            |                  | <b>X:</b>  | -79.68696472 |
| <b>Previous Site Name:</b>      |   |                            |                  | <b>Y:</b>  | 43.45537247  |
| <b>Lot/Building Size:</b>       |   |                            |                  |  |              |
| <b>Additional Info Ordered:</b> |   |                            |                  |  |              |
| <a href="#">19</a>              | 1 of 17   | ENE/86.8                   | 103.8 / -1.07    | DIONEX CANADA LTD.<br>586 ARGUS RD UNIT 4<br>OAKVILLE ON L6J 7S1   | SCT          |
| <b>Established:</b>             | 1986  |                            |                  |  |              |
| <b>Plant Size (ft²):</b>        | 2500  |                            |                  |  |              |
| <b>Employment:</b>              | 8   |                            |                  |  |              |
| <b>--Details--</b>              |   |                            |                  |  |              |
| <b>Description:</b>             | PROFESSIONAL EQUIPMENT AND SUPPLIES, NOT ELSEWHERE CLASSIFIED |                            |                  |  |              |
| <b>SIC/NAICS Code:</b>          | 5049  |                            |                  |  |              |
| <a href="#">19</a>              | 2 of 17   | ENE/86.8                   | 103.8 / -1.07    | DR. GREGORY A. SHAW<br>100 - 586 ARGUS ROAD<br>OAKVILLE ON L6J 7S1 | GEN          |
| <b>Generator No:</b>            | ON1806700   |                            |                  | <b>Status:</b>   |              |
| <b>SIC Code:</b>                | 8653  |                            |                  | <b>Co Admin:</b>   |              |

| Map Key   | Number of Records | Direction/<br>Distance (m) | Elev/Diff<br>(m) | Site   | DB  |
|---|-------------------|----------------------------|------------------|--|-----|
| <b>SIC Description:</b> DENTISTS, GP., OFF.<br><b>Approval Years:</b> 93,94,95,96,97,98<br><b>PO Box No:</b><br><b>Country:</b>   |                   |                            |                  | <b>Choice of Contact:</b><br><b>Phone No Admin:</b><br><b>Contam. Facility:</b><br><b>MHSW Facility:</b>   |     |
| <b><u>Detail(s)</u></b>   |                   |                            |                  |  |     |
| <b>Waste Class:</b> 264<br><b>Waste Class Desc:</b> PHOTOPROCESSING WASTES  |                   |                            |                  |  |     |
| <a href="#">19</a>  | 3 of 17           | ENE/86.8                   | 103.8 / -1.07    | DR. GREGORY A. SHAW<br>586 ARGUS ROAD, UNIT 100<br>OAKVILLE ON L6J 3J3   | GEN |
| <b>Generator No:</b> ON1806700<br><b>SIC Code:</b> 8653<br><b>SIC Description:</b> DENTISTS, GP., OFF.<br><b>Approval Years:</b> 99,00,01,03<br><b>PO Box No:</b><br><b>Country:</b>  |                   |                            |                  | <b>Status:</b><br><b>Co Admin:</b><br><b>Choice of Contact:</b><br><b>Phone No Admin:</b><br><b>Contam. Facility:</b><br><b>MHSW Facility:</b>                                       |     |
| <b><u>Detail(s)</u></b>   |                   |                            |                  |  |     |
| <b>Waste Class:</b> 264<br><b>Waste Class Desc:</b> PHOTOPROCESSING WASTES  |                   |                            |                  |  |     |
| <a href="#">19</a>  | 4 of 17           | ENE/86.8                   | 103.8 / -1.07    | DR. GREGORY A. SHAW<br>586 ARGUS ROAD, UNIT 100<br>OAKVILLE ON L6J 3J3   | GEN |
| <b>Generator No:</b> ON1806700<br><b>SIC Code:</b><br><b>SIC Description:</b><br><b>Approval Years:</b> 02<br><b>PO Box No:</b><br><b>Country:</b>  |                   |                            |                  | <b>Status:</b><br><b>Co Admin:</b><br><b>Choice of Contact:</b><br><b>Phone No Admin:</b><br><b>Contam. Facility:</b><br><b>MHSW Facility:</b>                                       |     |
| <a href="#">19</a>  | 5 of 17           | ENE/86.8                   | 103.8 / -1.07    | 586 Argus Road<br>Oakville ON L6J 7S1  | EHS |
| <b>Order No:</b> 20041203037<br><b>Status:</b> C<br><b>Report Type:</b> Basic Report<br><b>Report Date:</b> 12/14/04<br><b>Date Received:</b> 12/3/04<br><b>Previous Site Name:</b><br><b>Lot/Building Size:</b><br><b>Additional Info Ordered:</b> |                   |                            |                  | <b>Nearest Intersection:</b><br><b>Municipality:</b> Halton Region<br><b>Client Prov/State:</b> ON<br><b>Search Radius (km):</b> 0.25<br><b>X:</b> -79.685329<br><b>Y:</b> 43.457428 |     |
| <a href="#">19</a>  | 6 of 17           | ENE/86.8                   | 103.8 / -1.07    | DR. GREGORY A. SHAW<br>586 ARGUS ROAD, UNIT 100<br>OAKVILLE ON L6J 7S1   | GEN |
| <b>Generator No:</b> ON1806700<br><b>SIC Code:</b><br><b>SIC Description:</b><br><b>Approval Years:</b> 04<br><b>PO Box No:</b><br><b>Country:</b>  |                   |                            |                  | <b>Status:</b><br><b>Co Admin:</b><br><b>Choice of Contact:</b><br><b>Phone No Admin:</b><br><b>Contam. Facility:</b><br><b>MHSW Facility:</b>                                       |     |

| Map Key                         | Number of Records     | Direction/<br>Distance (m) | Elev/Diff<br>(m) | Site                                  | DB         |
|---------------------------------|-----------------------|----------------------------|------------------|---------------------------------------|------------|
| <a href="#">19</a>              | 7 of 17               | ENE/86.8                   | 103.8 / -1.07    | 586 Argus Road<br>Oakville ON L6J 3J3 | EHS        |
| <b>Order No:</b>                | 20110323010           |                            |                  | <b>Nearest Intersection:</b>          |            |
| <b>Status:</b>                  | C                     |                            |                  | <b>Municipality:</b>                  |            |
| <b>Report Type:</b>             | Site Report           |                            |                  | <b>Client Prov/State:</b>             | ON         |
| <b>Report Date:</b>             | 3/24/2011             |                            |                  | <b>Search Radius (km):</b>            | 0.25       |
| <b>Date Received:</b>           | 3/23/2011 11:24:06 AM |                            |                  | <b>X:</b>                             | -79.685598 |
| <b>Previous Site Name:</b>      |                       |                            |                  | <b>Y:</b>                             | 43.457189  |
| <b>Lot/Building Size:</b>       |                       |                            |                  |                                       |            |
| <b>Additional Info Ordered:</b> |                       |                            |                  |                                       |            |

|                                 |                 |          |               |                                       |            |
|---------------------------------|-----------------|----------|---------------|---------------------------------------|------------|
| <a href="#">19</a>              | 8 of 17         | ENE/86.8 | 103.8 / -1.07 | 586 Argus Road<br>Oakville ON L6J 3J3 | EHS        |
| <b>Order No:</b>                | 20110310045     |          |               | <b>Nearest Intersection:</b>          |            |
| <b>Status:</b>                  | C               |          |               | <b>Municipality:</b>                  |            |
| <b>Report Type:</b>             | Standard Report |          |               | <b>Client Prov/State:</b>             | ON         |
| <b>Report Date:</b>             | 3/15/2011       |          |               | <b>Search Radius (km):</b>            | 0.25       |
| <b>Date Received:</b>           | 3/10/2011       |          |               | <b>X:</b>                             | -79.685302 |
| <b>Previous Site Name:</b>      |                 |          |               | <b>Y:</b>                             | 43.45734   |
| <b>Lot/Building Size:</b>       |                 |          |               |                                       |            |
| <b>Additional Info Ordered:</b> |                 |          |               |                                       |            |

|                               |   |          |               |                             |               |
|-------------------------------|---|----------|---------------|-----------------------------|---------------|
| <a href="#">19</a>            | 9 of 17   | ENE/86.8 | 103.8 / -1.07 | 586 ARGUS RD<br>OAKVILLE ON | WWIS          |
| <b>Well ID:</b>               | 7161334   |          |               | <b>Data Entry Status:</b>   |               |
| <b>Construction Date:</b>     |   |          |               | <b>Data Src:</b>            |               |
| <b>Primary Water Use:</b>     | Monitoring and Test Hole  |          |               | <b>Date Received:</b>       | 4/5/2011      |
| <b>Sec. Water Use:</b>        | 0   |          |               | <b>Selected Flag:</b>       | TRUE          |
| <b>Final Well Status:</b>     | 0   |          |               | <b>Abandonment Rec:</b>     |               |
| <b>Water Type:</b>            |   |          |               | <b>Contractor:</b>          | 7241          |
| <b>Casing Material:</b>       |   |          |               | <b>Form Version:</b>        | 7             |
| <b>Audit No:</b>              | Z130919   |          |               | <b>Owner:</b>               |               |
| <b>Tag:</b>                   | A115644   |          |               | <b>Street Name:</b>         | 586 ARGUS RD  |
| <b>Construction Method:</b>   |   |          |               | <b>County:</b>              | HALTON        |
| <b>Elevation (m):</b>         |   |          |               | <b>Municipality:</b>        | OAKVILLE TOWN |
| <b>Elevation Reliability:</b> |   |          |               | <b>Site Info:</b>           |               |
| <b>Depth to Bedrock:</b>      |   |          |               | <b>Lot:</b>                 |               |
| <b>Well Depth:</b>            |   |          |               | <b>Concession:</b>          |               |
| <b>Overburden/Bedrock:</b>    |   |          |               | <b>Concession Name:</b>     |               |
| <b>Pump Rate:</b>             |   |          |               | <b>Easting NAD83:</b>       |               |
| <b>Static Water Level:</b>    |   |          |               | <b>Northing NAD83:</b>      |               |
| <b>Flowing (Y/N):</b>         |   |          |               | <b>Zone:</b>                |               |
| <b>Flow Rate:</b>             |   |          |               | <b>UTM Reliability:</b>     |               |
| <b>Clear/Cloudy:</b>          |   |          |               |                             |               |
| <b>PDF URL (Map):</b>         | <a href="https://d2khazk8e83rdv.cloudfront.net/moe_mapping/downloads/2Water/Wells_pdfs/716\7161334.pdf">https://d2khazk8e83rdv.cloudfront.net/moe_mapping/downloads/2Water/Wells_pdfs/716\7161334.pdf</a> |          |               |                             |               |

**Additional Detail(s) (Map)**

**Well Completed Date:** 2011/03/29  
**Year Completed:** 2011  
**Depth (m):** 3.3528  
**Latitude:** 43.457259044851  
**Longitude:** -79.685355634465  
**Path:** 716\7161334.pdf

**Bore Hole Information**

| Map Key                             | Number of Records    | Direction/<br>Distance (m) | Elev/Diff<br>(m) | Site                    | DB                          |
|-------------------------------------|----------------------|----------------------------|------------------|-------------------------|-----------------------------|
| <b>Bore Hole ID:</b>                | 1003493422           |                            |                  | <b>Elevation:</b>       |                             |
| <b>DP2BR:</b>                       |                      |                            |                  | <b>Elevrc:</b>          |                             |
| <b>Spatial Status:</b>              |                      |                            |                  | <b>Zone:</b>            | 17                          |
| <b>Code OB:</b>                     |                      |                            |                  | <b>East83:</b>          | 606357.00                   |
| <b>Code OB Desc:</b>                |                      |                            |                  | <b>North83:</b>         | 4812434.00                  |
| <b>Open Hole:</b>                   |                      |                            |                  | <b>Org CS:</b>          | UTM83                       |
| <b>Cluster Kind:</b>                |                      |                            |                  | <b>UTMRC:</b>           | 3                           |
| <b>Date Completed:</b>              | 29-Mar-2011 00:00:00 |                            |                  | <b>UTMRC Desc:</b>      | margin of error : 10 - 30 m |
| <b>Remarks:</b>                     |                      |                            |                  | <b>Location Method:</b> | wwr                         |
| <b>Elevrc Desc:</b>                 |                      |                            |                  |                         |                             |
| <b>Location Source Date:</b>        |                      |                            |                  |                         |                             |
| <b>Improvement Location Source:</b> |                      |                            |                  |                         |                             |
| <b>Improvement Location Method:</b> |                      |                            |                  |                         |                             |
| <b>Source Revision Comment:</b>     |                      |                            |                  |                         |                             |
| <b>Supplier Comment:</b>            |                      |                            |                  |                         |                             |

**Overburden and Bedrock  
Materials Interval**

|                                 |            |
|---------------------------------|------------|
| <b>Formation ID:</b>            | 1003828466 |
| <b>Layer:</b>                   | 2          |
| <b>Color:</b>                   | 6          |
| <b>General Color:</b>           | BROWN      |
| <b>Mat1:</b>                    | 06         |
| <b>Most Common Material:</b>    | SILT       |
| <b>Mat2:</b>                    | 28         |
| <b>Mat2 Desc:</b>               | SAND       |
| <b>Mat3:</b>                    | 66         |
| <b>Mat3 Desc:</b>               | DENSE      |
| <b>Formation Top Depth:</b>     | 0.5        |
| <b>Formation End Depth:</b>     | 11.0       |
| <b>Formation End Depth UOM:</b> | ft         |

**Overburden and Bedrock  
Materials Interval**

|                                 |            |
|---------------------------------|------------|
| <b>Formation ID:</b>            | 1003828465 |
| <b>Layer:</b>                   | 1          |
| <b>Color:</b>                   | 8          |
| <b>General Color:</b>           | BLACK      |
| <b>Mat1:</b>                    | 02         |
| <b>Most Common Material:</b>    | TOPSOIL    |
| <b>Mat2:</b>                    |            |
| <b>Mat2 Desc:</b>               |            |
| <b>Mat3:</b>                    | 77         |
| <b>Mat3 Desc:</b>               | LOOSE      |
| <b>Formation Top Depth:</b>     | 0.0        |
| <b>Formation End Depth:</b>     | 0.5        |
| <b>Formation End Depth UOM:</b> | ft         |

**Annular Space/Abandonment  
Sealing Record**

|                        |            |
|------------------------|------------|
| <b>Plug ID:</b>        | 1003828475 |
| <b>Layer:</b>          | 1          |
| <b>Plug From:</b>      | 0.0        |
| <b>Plug To:</b>        | 0.5        |
| <b>Plug Depth UOM:</b> | ft         |

**Annular Space/Abandonment  
Sealing Record**

| <b>Map Key</b>   | <b>Number of Records</b> | <b>Direction/<br/>Distance (m)</b> | <b>Elev/Diff<br/>(m)</b> | <b>Site</b> | <b>DB</b> |
|--|--------------------------|------------------------------------|--------------------------|-------------|-----------|
| <b>Plug ID:</b>  |                          | 1003828477                         |                          |             |           |
| <b>Layer:</b>  |                          | 3                                  |                          |             |           |
| <b>Plug From:</b>                                      |                          | 3.0                                |                          |             |           |
| <b>Plug To:</b>  |                          | 11.0                               |                          |             |           |
| <b>Plug Depth UOM:</b>                                 |                          | ft                                 |                          |             |           |
| <b><u>Annular Space/Abandonment Sealing Record</u></b> |                          |                                    |                          |             |           |
| <b>Plug ID:</b>  |                          | 1003828476                         |                          |             |           |
| <b>Layer:</b>  |                          | 2                                  |                          |             |           |
| <b>Plug From:</b>                                      |                          | 0.5                                |                          |             |           |
| <b>Plug To:</b>  |                          | 3.0                                |                          |             |           |
| <b>Plug Depth UOM:</b>                                 |                          | ft                                 |                          |             |           |
| <b><u>Method of Construction &amp; Well Use</u></b>    |                          |                                    |                          |             |           |
| <b>Method Construction ID:</b>                         |                          | 1003828473                         |                          |             |           |
| <b>Method Construction Code:</b>                       |                          | D                                  |                          |             |           |
| <b>Method Construction:</b>                            |                          | Direct Push                        |                          |             |           |
| <b>Other Method Construction:</b>                      |                          |                                    |                          |             |           |
| <b><u>Pipe Information</u></b>                         |                          |                                    |                          |             |           |
| <b>Pipe ID:</b>  |                          | 1003828464                         |                          |             |           |
| <b>Casing No:</b>                                      |                          | 0                                  |                          |             |           |
| <b>Comment:</b>  |                          |                                    |                          |             |           |
| <b>Alt Name:</b>                                       |                          |                                    |                          |             |           |
| <b><u>Construction Record - Casing</u></b>             |                          |                                    |                          |             |           |
| <b>Casing ID:</b>                                      |                          | 1003828469                         |                          |             |           |
| <b>Layer:</b>  |                          | 1                                  |                          |             |           |
| <b>Material:</b>                                       |                          | 5                                  |                          |             |           |
| <b>Open Hole or Material:</b>                          |                          | PLASTIC                            |                          |             |           |
| <b>Depth From:</b>                                     |                          | 0.0                                |                          |             |           |
| <b>Depth To:</b>                                       |                          | 4.0                                |                          |             |           |
| <b>Casing Diameter:</b>                                |                          | 2.0                                |                          |             |           |
| <b>Casing Diameter UOM:</b>                            |                          | inch                               |                          |             |           |
| <b>Casing Depth UOM:</b>                               |                          | ft                                 |                          |             |           |
| <b><u>Construction Record - Screen</u></b>             |                          |                                    |                          |             |           |
| <b>Screen ID:</b>                                      |                          | 1003828470                         |                          |             |           |
| <b>Layer:</b>  |                          | 1                                  |                          |             |           |
| <b>Slot:</b>   |                          | 10                                 |                          |             |           |
| <b>Screen Top Depth:</b>                               |                          | 4.0                                |                          |             |           |
| <b>Screen End Depth:</b>                               |                          | 11.0                               |                          |             |           |
| <b>Screen Material:</b>                                |                          | 5                                  |                          |             |           |
| <b>Screen Depth UOM:</b>                               |                          | ft                                 |                          |             |           |
| <b>Screen Diameter UOM:</b>                            |                          | inch                               |                          |             |           |
| <b>Screen Diameter:</b>                                |                          | 2.2799999713897705                 |                          |             |           |
| <b><u>Water Details</u></b>                            |                          |                                    |                          |             |           |
| <b>Water ID:</b>                                       |                          | 1003828468                         |                          |             |           |
| <b>Layer:</b>  |                          |                                    |                          |             |           |
| <b>Kind Code:</b>                                      |                          |                                    |                          |             |           |
| <b>Kind:</b>   |                          |                                    |                          |             |           |



| Map Key                       | Number of Records | Direction/<br>Distance (m) | Elev/Diff<br>(m) | Site | DB |
|-------------------------------|-------------------|----------------------------|------------------|------|----|
| <b>Water Found Depth:</b>     |                   |                            |                  |      |    |
| <b>Water Found Depth UOM:</b> |                   | ft                         |                  |      |    |
| <b>Hole Diameter</b>          |                   |                            |                  |      |    |
| <b>Hole ID:</b>               |                   | 1003828467                 |                  |      |    |
| <b>Diameter:</b>              |                   | 4.5                        |                  |      |    |
| <b>Depth From:</b>            |                   | 0.0                        |                  |      |    |
| <b>Depth To:</b>              |                   | 11.0                       |                  |      |    |
| <b>Hole Depth UOM:</b>        |                   | ft                         |                  |      |    |
| <b>Hole Diameter UOM:</b>     |                   | inch                       |                  |      |    |

|                                 |          |               |               |                                    |     |
|---------------------------------|----------|---------------|---------------|------------------------------------|-----|
| <a href="#">19</a>              | 10 of 17 | ENE/86.8      | 103.8 / -1.07 | 586 Argus Rd<br>Oakville ON L6J3J3 | EHS |
| <b>Order No:</b>                |          | 20140505063   |               | <b>Nearest Intersection:</b>       |     |
| <b>Status:</b>                  |          | C             |               | <b>Municipality:</b>               |     |
| <b>Report Type:</b>             |          | Custom Report |               | <b>Client Prov/State:</b> ON       |     |
| <b>Report Date:</b>             |          | 09-MAY-14     |               | <b>Search Radius (km):</b> .25     |     |
| <b>Date Received:</b>           |          | 05-MAY-14     |               | <b>X:</b> -79.685333               |     |
| <b>Previous Site Name:</b>      |          |               |               | <b>Y:</b> 43.457263                |     |
| <b>Lot/Building Size:</b>       |          |               |               |                                    |     |
| <b>Additional Info Ordered:</b> |          |               |               |                                    |     |

|                         |          |                       |               |  |     |
|-------------------------|----------|-----------------------|---------------|--|-----|
| <a href="#">19</a>      | 11 of 17 | ENE/86.8              | 103.8 / -1.07 | 586 Argus Clinic<br>586 Argus Rd, Suite 101<br>Oakville ON L6J 3J3 | GEN |
| <b>Generator No:</b>    |          | ON3344499             |               | <b>Status:</b>   |     |
| <b>SIC Code:</b>        |          | 621110                |               | <b>Co Admin:</b> Sherine Soliman                                   |     |
| <b>SIC Description:</b> |          | OFFICES OF PHYSICIANS |               | <b>Choice of Contact:</b> CO_ADMIN                                 |     |
| <b>Approval Years:</b>  |          | 2015                  |               | <b>Phone No Admin:</b> 905-842-2410 Ext.                           |     |
| <b>PO Box No:</b>       |          |                       |               |  |     |
| <b>Country:</b>         |          | Canada                |               | <b>Contam. Facility:</b> No  |     |
|                         |          |                       |               | <b>MHSW Facility:</b> No   |     |

|                          |  |                     |  |  |  |
|--------------------------|--|---------------------|--|--|--|
| <b>Detail(s)</b>         |  |                     |  |  |  |
| <b>Waste Class:</b>      |  | 312                 |  |  |  |
| <b>Waste Class Desc:</b> |  | PATHOLOGICAL WASTES |  |  |  |
| <b>Waste Class:</b>      |  | 261                 |  |  |  |
| <b>Waste Class Desc:</b> |  | PHARMACEUTICALS     |  |  |  |

|                         |          |                       |               |  |     |
|-------------------------|----------|-----------------------|---------------|--|-----|
| <a href="#">19</a>      | 12 of 17 | ENE/86.8              | 103.8 / -1.07 | 586 Argus Clinic<br>586 Argus Rd, Suite 101<br>Oakville ON L6J 3J3 | GEN |
| <b>Generator No:</b>    |          | ON3344499             |               | <b>Status:</b>   |     |
| <b>SIC Code:</b>        |          | 621110                |               | <b>Co Admin:</b> Sherine Soliman                                   |     |
| <b>SIC Description:</b> |          | OFFICES OF PHYSICIANS |               | <b>Choice of Contact:</b> CO_ADMIN                                 |     |
| <b>Approval Years:</b>  |          | 2016                  |               | <b>Phone No Admin:</b> 905-842-2410 Ext.                           |     |
| <b>PO Box No:</b>       |          |                       |               |  |     |
| <b>Country:</b>         |          | Canada                |               | <b>Contam. Facility:</b> No  |     |
|                         |          |                       |               | <b>MHSW Facility:</b> No   |     |

|                          |  |                 |  |  |  |
|--------------------------|--|-----------------|--|--|--|
| <b>Detail(s)</b>         |  |                 |  |  |  |
| <b>Waste Class:</b>      |  | 261             |  |  |  |
| <b>Waste Class Desc:</b> |  | PHARMACEUTICALS |  |  |  |
| <b>Waste Class:</b>      |  | 312             |  |  |  |

| Map Key                         | Number of Records                                  | Direction/<br>Distance (m)   | Elev/Diff<br>(m)     | Site  | DB         |
|---------------------------------|--|------------------------------|----------------------|---|------------|
| <b>Waste Class Desc:</b>        |  | PATHOLOGICAL WASTES          |                      |   |            |
| <a href="#">19</a>              | 13 of 17   | <b>ENE/86.8</b>              | <b>103.8 / -1.07</b> | <b>586 Argus Clinic<br/>586 Argus Rd, Suite 101<br/>Oakville ON L6J 3J3</b> | <b>GEN</b> |
| <b>Generator No:</b>            | ON3344499  | <b>Status:</b>               |                      |   |            |
| <b>SIC Code:</b>                | 621110   | <b>Co Admin:</b>             | Sherine Soliman      |   |            |
| <b>SIC Description:</b>         | OFFICES OF PHYSICIANS                              | <b>Choice of Contact:</b>    | CO_ADMIN             |   |            |
| <b>Approval Years:</b>          | 2014   | <b>Phone No Admin:</b>       | 905-842-2410 Ext.    |   |            |
| <b>PO Box No:</b>               |  | <b>Contam. Facility:</b>     | No                   |   |            |
| <b>Country:</b>                 | Canada   | <b>MHSW Facility:</b>        | No                   |   |            |
| <b><u>Detail(s)</u></b>         |  |                              |                      |   |            |
| <b>Waste Class:</b>             | 261  |                              |                      |   |            |
| <b>Waste Class Desc:</b>        | PHARMACEUTICALS                                    |                              |                      |   |            |
| <b>Waste Class:</b>             | 312  |                              |                      |   |            |
| <b>Waste Class Desc:</b>        | PATHOLOGICAL WASTES                                |                              |                      |   |            |
| <a href="#">19</a>              | 14 of 17   | <b>ENE/86.8</b>              | <b>103.8 / -1.07</b> | <b>586 Argus Clinic<br/>586 Argus Rd, Suite 101<br/>Oakville ON L6J 3J3</b> | <b>GEN</b> |
| <b>Generator No:</b>            | ON3344499  | <b>Status:</b>               | Registered           |   |            |
| <b>SIC Code:</b>                |  | <b>Co Admin:</b>             |                      |   |            |
| <b>SIC Description:</b>         |  | <b>Choice of Contact:</b>    |                      |   |            |
| <b>Approval Years:</b>          | As of Dec 2018                                     | <b>Phone No Admin:</b>       |                      |   |            |
| <b>PO Box No:</b>               |  | <b>Contam. Facility:</b>     |                      |   |            |
| <b>Country:</b>                 | Canada   | <b>MHSW Facility:</b>        |                      |   |            |
| <b><u>Detail(s)</u></b>         |  |                              |                      |   |            |
| <b>Waste Class:</b>             | 261 A  |                              |                      |   |            |
| <b>Waste Class Desc:</b>        | Pharmaceuticals                                    |                              |                      |   |            |
| <b>Waste Class:</b>             | 312 P  |                              |                      |   |            |
| <b>Waste Class Desc:</b>        | Pathological wastes                                |                              |                      |   |            |
| <a href="#">19</a>              | 15 of 17   | <b>ENE/86.8</b>              | <b>103.8 / -1.07</b> | <b>586 Argus Rd<br/>Oakville ON L6J3J3</b>                                  | <b>EHS</b> |
| <b>Order No:</b>                | 20170626334  | <b>Nearest Intersection:</b> |                      |   |            |
| <b>Status:</b>                  | C  | <b>Municipality:</b>         | Halton               |   |            |
| <b>Report Type:</b>             | Standard Report                                    | <b>Client Prov/State:</b>    | ON                   |   |            |
| <b>Report Date:</b>             | 04-JUL-17  | <b>Search Radius (km):</b>   | .25                  |   |            |
| <b>Date Received:</b>           | 26-JUN-17  | <b>X:</b>                    | -79.685333           |   |            |
| <b>Previous Site Name:</b>      | unknown  | <b>Y:</b>                    | 43.457263            |   |            |
| <b>Lot/Building Size:</b>       | 1.0 hectares                                       |                              |                      |   |            |
| <b>Additional Info Ordered:</b> | Fire Insur. Maps and/or Site Plans; City Directory |                              |                      |   |            |
| <a href="#">19</a>              | 16 of 17   | <b>ENE/86.8</b>              | <b>103.8 / -1.07</b> | <b>586 Argus Clinic<br/>586 Argus Rd, Suite 101<br/>Oakville ON L6J 3J3</b> | <b>GEN</b> |
| <b>Generator No:</b>            | ON3344499  | <b>Status:</b>               | Registered           |   |            |
| <b>SIC Code:</b>                |  | <b>Co Admin:</b>             |                      |   |            |
| <b>SIC Description:</b>         |  | <b>Choice of Contact:</b>    |                      |   |            |
| <b>Approval Years:</b>          | As of Jul 2020                                     | <b>Phone No Admin:</b>       |                      |   |            |

| Map Key   | Number of Records   | Direction/<br>Distance (m) | Elev/Diff<br>(m)     | Site  | DB          |
|---|---|----------------------------|----------------------|---|-------------|
| <b>PO Box No:</b><br><b>Country:</b>  | Canada  |                            |                      | <b>Contam. Facility:</b><br><b>MHSW Facility:</b>   |             |
| <b><u>Detail(s)</u></b>   |   |                            |                      |   |             |
| <b>Waste Class:</b><br><b>Waste Class Desc:</b>   | 261 A<br>Pharmaceuticals  |                            |                      |   |             |
| <b>Waste Class:</b><br><b>Waste Class Desc:</b>   | 312 P<br>Pathological wastes  |                            |                      |   |             |
| <b>19</b>   | 17 of 17  | <b>ENE/86.8</b>            | <b>103.8 / -1.07</b> | <b>586 Argus Clinic</b><br><b>586 Argus Rd, Suite 101</b><br><b>Oakville ON L6J 3J3</b>   | <b>GEN</b>  |
| <b>Generator No:</b><br><b>SIC Code:</b><br><b>SIC Description:</b><br><b>Approval Years:</b><br><b>PO Box No:</b><br><b>Country:</b>   | ON3344499<br><br>As of Nov 2021<br>Canada   |                            |                      | <b>Status:</b> Registered<br><b>Co Admin:</b><br><b>Choice of Contact:</b><br><b>Phone No Admin:</b><br><b>Contam. Facility:</b><br><b>MHSW Facility:</b>               |             |
| <b><u>Detail(s)</u></b>   |   |                            |                      |   |             |
| <b>Waste Class:</b><br><b>Waste Class Desc:</b>   | 261 A<br>Pharmaceuticals  |                            |                      |   |             |
| <b>Waste Class:</b><br><b>Waste Class Desc:</b>   | 312 P<br>Pathological wastes  |                            |                      |   |             |
| <b>20</b>   | 1 of 2  | <b>SE/92.9</b>             | <b>104.1 / -0.78</b> | <b>157 Cross Avenue</b><br><b>Oakville ON L6J 2W7</b>   | <b>EHS</b>  |
| <b>Order No:</b><br><b>Status:</b><br><b>Report Type:</b><br><b>Report Date:</b><br><b>Date Received:</b><br><b>Previous Site Name:</b><br><b>Lot/Building Size:</b><br><b>Additional Info Ordered:</b> | 21021000037<br>C<br>Standard Report<br>16-FEB-21<br>10-FEB-21<br><br>Fire Insur. Maps and/or Site Plans |                            |                      | <b>Nearest Intersection:</b><br><b>Municipality:</b><br><b>Client Prov/State:</b> ON<br><b>Search Radius (km):</b> .25<br><b>X:</b> -79.6855096<br><b>Y:</b> 43.4554877 |             |
| <b>20</b>   | 2 of 2  | <b>SE/92.9</b>             | <b>104.1 / -0.78</b> | <b>157 Cross Avenue</b><br><b>Oakville ON L6J 2W7</b>   | <b>EHS</b>  |
| <b>Order No:</b><br><b>Status:</b><br><b>Report Type:</b><br><b>Report Date:</b><br><b>Date Received:</b><br><b>Previous Site Name:</b><br><b>Lot/Building Size:</b><br><b>Additional Info Ordered:</b> | 21021000037<br>C<br>Standard Report<br>16-FEB-21<br>10-FEB-21<br><br>Fire Insur. Maps and/or Site Plans |                            |                      | <b>Nearest Intersection:</b><br><b>Municipality:</b><br><b>Client Prov/State:</b> ON<br><b>Search Radius (km):</b> .25<br><b>X:</b> -79.6855096<br><b>Y:</b> 43.4554877 |             |
| <b>21</b>   | 1 of 1  | <b>E/101.0</b>             | <b>102.8 / -2.04</b> | <b>ON</b>   | <b>WWIS</b> |
| <b>Well ID:</b><br><b>Construction Date:</b>  | 7286766   |                            |                      | <b>Data Entry Status:</b> Yes<br><b>Data Src:</b>   |             |

| Map Key   | Number of Records | Direction/<br>Distance (m) | Elev/Diff<br>(m) | Site  | DB  |
|---|-------------------|----------------------------|------------------|---|-----|
| <b>Primary Water Use:</b><br><b>Sec. Water Use:</b><br><b>Final Well Status:</b><br><b>Water Type:</b><br><b>Casing Material:</b><br><b>Audit No:</b> C37214<br><b>Tag:</b> A216335<br><b>Construction Method:</b><br><b>Elevation (m):</b><br><b>Elevation Reliability:</b><br><b>Depth to Bedrock:</b><br><b>Well Depth:</b><br><b>Overburden/Bedrock:</b><br><b>Pump Rate:</b><br><b>Static Water Level:</b><br><b>Flowing (Y/N):</b><br><b>Flow Rate:</b><br><b>Clear/Cloudy:</b> |                   |                            |                  | <b>Date Received:</b> 5/17/2017<br><b>Selected Flag:</b> TRUE<br><b>Abandonment Rec:</b><br><b>Contractor:</b> 7147<br><b>Form Version:</b> 8<br><b>Owner:</b><br><b>Street Name:</b><br><b>County:</b> HALTON<br><b>Municipality:</b> OAKVILLE TOWN<br><b>Site Info:</b><br><b>Lot:</b><br><b>Concession:</b><br><b>Concession Name:</b><br><b>Easting NAD83:</b><br><b>Northing NAD83:</b><br><b>Zone:</b><br><b>UTM Reliability:</b> |     |
| <b>PDF URL (Map):</b>   |                   |                            |                  |   |     |
| <b><u>Additional Detail(s) (Map)</u></b>  |                   |                            |                  |   |     |
| <b>Well Completed Date:</b><br><b>Year Completed:</b><br><b>Depth (m):</b><br><b>Latitude:</b> 43.4564217649793<br><b>Longitude:</b> -79.6845827118728<br><b>Path:</b>  |                   |                            |                  |   |     |
| <b><u>Bore Hole Information</u></b>   |                   |                            |                  |   |     |
| <b>Bore Hole ID:</b> 1006448975<br><b>DP2BR:</b><br><b>Spatial Status:</b><br><b>Code OB:</b><br><b>Code OB Desc:</b><br><b>Open Hole:</b><br><b>Cluster Kind:</b><br><b>Date Completed:</b><br><b>Remarks:</b><br><b>Elevrc Desc:</b><br><b>Location Source Date:</b><br><b>Improvement Location Source:</b><br><b>Improvement Location Method:</b><br><b>Source Revision Comment:</b><br><b>Supplier Comment:</b>   |                   |                            |                  | <b>Elevation:</b><br><b>Elevrc:</b><br><b>Zone:</b> 17<br><b>East83:</b> 606421.00<br><b>North83:</b> 4812342.00<br><b>Org CS:</b> UTM83<br><b>UTMRC:</b> 4<br><b>UTMRC Desc:</b> margin of error : 30 m - 100 m<br><b>Location Method:</b> wwr   |     |
| <a href="#">22</a>  | 1 of 1            | SSE/104.0                  | 104.8 / 0.00     | <b>Colourchrome Imaging</b><br><b>117 Cross Ave Suite 52062</b><br><b>Oakville ON L6J 2W7</b>   | SCT |
| <b>Established:</b> 01-OCT-90<br><b>Plant Size (ft²):</b><br><b>Employment:</b>   |                   |                            |                  |   |     |
| <b>--Details--</b>  |                   |                            |                  |   |     |
| <b>Description:</b> Digital Printing<br><b>SIC/NAICS Code:</b> 323115   |                   |                            |                  |   |     |
| <b>Description:</b> Digital Printing<br><b>SIC/NAICS Code:</b> 323115   |                   |                            |                  |   |     |

| Map Key                | Number of Records | Direction/ Distance (m) | Elev/Diff (m) | Site | DB |
|------------------------|-------------------|-------------------------|---------------|------|----|
| <b>Description:</b>    |                   | Other Printing          |               |      |    |
| <b>SIC/NAICS Code:</b> |                   | 323119                  |               |      |    |
| <b>Description:</b>    |                   | Sign Manufacturing      |               |      |    |
| <b>SIC/NAICS Code:</b> |                   | 339950                  |               |      |    |

**23**      1 of 1      S/111.6      104.8 / 0.00      ON      BORE

|                            |                                       |                           |                |
|----------------------------|---------------------------------------|---------------------------|----------------|
| <b>Borehole ID:</b>        | 646013                                | <b>Inclin FLG:</b>        | No             |
| <b>OGF ID:</b>             | 215546396                             | <b>SP Status:</b>         | Initial Entry  |
| <b>Status:</b>             |                                       | <b>Surv Elev:</b>         | No             |
| <b>Type:</b>               | Borehole                              | <b>Piezometer:</b>        | No             |
| <b>Use:</b>                | Geotechnical/Geological Investigation | <b>Primary Name:</b>      |                |
| <b>Completion Date:</b>    | APR-1958                              | <b>Municipality:</b>      |                |
| <b>Static Water Level:</b> | 0.3                                   | <b>Lot:</b>               |                |
| <b>Primary Water Use:</b>  | Not Used                              | <b>Township:</b>          |                |
| <b>Sec. Water Use:</b>     |                                       | <b>Latitude DD:</b>       | 43.45501       |
| <b>Total Depth m:</b>      | 4.5                                   | <b>Longitude DD:</b>      | -79.686547     |
| <b>Depth Ref:</b>          | Ground Surface                        | <b>UTM Zone:</b>          | 17             |
| <b>Depth Elev:</b>         |                                       | <b>Easting:</b>           | 606265         |
| <b>Drill Method:</b>       | Diamond Drill                         | <b>Northing:</b>          | 4812183        |
| <b>Orig Ground Elev m:</b> | 105                                   | <b>Location Accuracy:</b> |                |
| <b>Elev Reliabil Note:</b> |                                       | <b>Accuracy:</b>          | Not Applicable |
| <b>DEM Ground Elev m:</b>  | 104                                   |                           |                |
| <b>Concession:</b>         |                                       |                           |                |
| <b>Location D:</b>         |                                       |                           |                |
| <b>Survey D:</b>           |                                       |                           |                |
| <b>Comments:</b>           |                                       |                           |                |

**Borehole Geology Stratum**

|                                  |  |                            |         |
|----------------------------------|--|----------------------------|---------|
| <b>Geology Stratum ID:</b>       | 218513219  | <b>Mat Consistency:</b>    | Hard    |
| <b>Top Depth:</b>                | 2.1  | <b>Material Moisture:</b>  |         |
| <b>Bottom Depth:</b>             | 4.5  | <b>Material Texture:</b>   |         |
| <b>Material Color:</b>           | Grey   | <b>Non Geo Mat Type:</b>   |         |
| <b>Material 1:</b>               | Silt   | <b>Geologic Formation:</b> |         |
| <b>Material 2:</b>               | Sand   | <b>Geologic Group:</b>     |         |
| <b>Material 3:</b>               | Shale  | <b>Geologic Period:</b>    |         |
| <b>Material 4:</b>               |  | <b>Depositional Gen:</b>   | glacial |
| <b>Gsc Material Description:</b> |  |                            |         |
| <b>Stratum Description:</b>      | SILT,SAND,SHALE. GREY,VERY HARD,AGE GLACIAL. 000100150007017000009 **Note: Many records provided by the department have a truncated [Stratum Description] field. |                            |         |

|                                  |  |                            |         |
|----------------------------------|--|----------------------------|---------|
| <b>Geology Stratum ID:</b>       | 218513218  | <b>Mat Consistency:</b>    | Compact |
| <b>Top Depth:</b>                | .3   | <b>Material Moisture:</b>  |         |
| <b>Bottom Depth:</b>             | 2.1  | <b>Material Texture:</b>   |         |
| <b>Material Color:</b>           | Brown  | <b>Non Geo Mat Type:</b>   |         |
| <b>Material 1:</b>               | Topsoil  | <b>Geologic Formation:</b> |         |
| <b>Material 2:</b>               | Sand   | <b>Geologic Group:</b>     |         |
| <b>Material 3:</b>               | Gravel   | <b>Geologic Period:</b>    |         |
| <b>Material 4:</b>               |  | <b>Depositional Gen:</b>   | glacial |
| <b>Gsc Material Description:</b> |  |                            |         |
| <b>Stratum Description:</b>      | LOAM,SAND,GRAVEL. BROWN,COMPACT,AGE GLACIAL, WATER STABLE AT 344.0 FEET. |                            |         |

|                            |           |                            |  |
|----------------------------|-----------|----------------------------|--|
| <b>Geology Stratum ID:</b> | 218513217 | <b>Mat Consistency:</b>    |  |
| <b>Top Depth:</b>          | 0         | <b>Material Moisture:</b>  |  |
| <b>Bottom Depth:</b>       | .3        | <b>Material Texture:</b>   |  |
| <b>Material Color:</b>     | Black     | <b>Non Geo Mat Type:</b>   |  |
| <b>Material 1:</b>         | Soil      | <b>Geologic Formation:</b> |  |
| <b>Material 2:</b>         |           | <b>Geologic Group:</b>     |  |
| <b>Material 3:</b>         |           | <b>Geologic Period:</b>    |  |

| Map Key | Number of Records | Direction/<br>Distance (m) | Elev/Diff<br>(m) | Site | DB |
|---------|-------------------|----------------------------|------------------|------|----|
|---------|-------------------|----------------------------|------------------|------|----|

**Material 4:**  
**Gsc Material Description:**  
**Stratum Description:** SOIL. BLACK,AGE POST-GLACIAL.

**Source**

|                        |  |                      |                        |
|------------------------|--|----------------------|------------------------|
| <b>Source Type:</b>    | Data Survey  | <b>Source Appl:</b>  | Spatial/Tabular        |
| <b>Source Orig:</b>    | Geological Survey of Canada                        | <b>Source Iden:</b>  | 1                      |
| <b>Source Date:</b>    | 1956-1972  | <b>Scale or Res:</b> | Varies                 |
| <b>Confidence:</b>     | M  | <b>Horizontal:</b>   | NAD27                  |
| <b>Observatio:</b>     |  | <b>Verticalda:</b>   | Mean Average Sea Level |
| <b>Source Name:</b>    | Urban Geology Automated Information System (UGAIS) |                      |                        |
| <b>Source Details:</b> | File: TOR2.txt RecordID: 140350 NTS_Sheet: 30M05H  |                      |                        |
| <b>Confiden 1:</b>     | Reliable information but incomplete.               |                      |                        |

**Source List**

|                             |  |                          |                               |
|-----------------------------|--|--------------------------|-------------------------------|
| <b>Source Identifier:</b>   | 1  | <b>Horizontal Datum:</b> | NAD27                         |
| <b>Source Type:</b>         | Data Survey  | <b>Vertical Datum:</b>   | Mean Average Sea Level        |
| <b>Source Date:</b>         | 1956-1972  | <b>Projection Name:</b>  | Universal Transverse Mercator |
| <b>Scale or Resolution:</b> | Varies   |                          |                               |
| <b>Source Name:</b>         | Urban Geology Automated Information System (UGAIS) |                          |                               |
| <b>Source Originators:</b>  | Geological Survey of Canada                        |                          |                               |

|                           |        |                  |                      |   |            |
|---------------------------|--------|------------------|----------------------|---|------------|
| <a href="#"><u>24</u></a> | 1 of 7 | <b>ESE/118.2</b> | <b>103.9 / -0.95</b> | <b>Instant Imprints Canada Inc.</b><br><b>165 Cross Ave Suite 6</b><br><b>Oakville ON L6J 0A9</b> | <b>SCT</b> |
|---------------------------|--------|------------------|----------------------|---|------------|

**Established:**  
**Plant Size (ft²):**  
**Employment:**

**--Details--**

|                        |   |
|------------------------|---|
| <b>Description:</b>    | Commercial Screen Printing  |
| <b>SIC/NAICS Code:</b> | 323113  |
| <b>Description:</b>    | Other Printing  |
| <b>SIC/NAICS Code:</b> | 323119  |
| <b>Description:</b>    | All Other Textile Product Mills                                       |
| <b>SIC/NAICS Code:</b> | 314990  |
| <b>Description:</b>    | Sign Manufacturing  |
| <b>SIC/NAICS Code:</b> | 339950  |
| <b>Description:</b>    | Lessors of Non-Financial Intangible Assets (Except Copyrighted Works) |
| <b>SIC/NAICS Code:</b> | 533110  |
| <b>Description:</b>    | Commercial Screen Printing  |
| <b>SIC/NAICS Code:</b> | 323113  |

|                           |        |                  |                      |  |            |
|---------------------------|--------|------------------|----------------------|--|------------|
| <a href="#"><u>24</u></a> | 2 of 7 | <b>ESE/118.2</b> | <b>103.9 / -0.95</b> | <b>Hepworth and Damas Endodontics</b><br><b>165 Cross Ave, Suite 200</b><br><b>Oakville ON L6J 0A9</b> | <b>GEN</b> |
|---------------------------|--------|------------------|----------------------|--|------------|

|                         |   |                           |             |
|-------------------------|---|---------------------------|-------------|
| <b>Generator No:</b>    | ON3034609                                 | <b>Status:</b>            |             |
| <b>SIC Code:</b>        | 621390                                    | <b>Co Admin:</b>          |             |
| <b>SIC Description:</b> | OFFICES OF ALL OTHER HEALTH PRACTITIONERS | <b>Choice of Contact:</b> | CO_OFFICIAL |
| <b>Approval Years:</b>  | 2016                                      | <b>Phone No Admin:</b>    |             |
| <b>PO Box No:</b>       |   | <b>Contam. Facility:</b>  | No          |

| Map Key                   | Number of Records | Direction/<br>Distance (m)                | Elev/Diff<br>(m)     | Site   | DB         |
|---------------------------|-------------------|---|----------------------|--|------------|
| <b>Country:</b>           |                   | Canada                                    |                      | <b>MHSW Facility:</b>  | No         |
| <b><u>Detail(s)</u></b>   |                   |   |                      |  |            |
| <b>Waste Class:</b>       |                   | 261                                       |                      |  |            |
| <b>Waste Class Desc:</b>  |                   | PHARMACEUTICALS                           |                      |  |            |
| <b>Waste Class:</b>       |                   | 312                                       |                      |  |            |
| <b>Waste Class Desc:</b>  |                   | PATHOLOGICAL WASTES                       |                      |  |            |
| <a href="#"><u>24</u></a> | 3 of 7            | <b>ESE/118.2</b>                          | <b>103.9 / -0.95</b> | <b>Hepworth and Damas Endodontics<br/>165 Cross Ave, Suite 200<br/>Oakville ON L6J 0A9</b> | <b>GEN</b> |
| <b>Generator No:</b>      |                   | ON3034609                                 |                      | <b>Status:</b>   |            |
| <b>SIC Code:</b>          |                   | 621390                                    |                      | <b>Co Admin:</b>   |            |
| <b>SIC Description:</b>   |                   | OFFICES OF ALL OTHER HEALTH PRACTITIONERS |                      | <b>Choice of Contact:</b> CO_OFFICIAL  |            |
| <b>Approval Years:</b>    |                   | 2015                                      |                      | <b>Phone No Admin:</b>   |            |
| <b>PO Box No:</b>         |                   |   |                      | <b>Contam. Facility:</b> No  |            |
| <b>Country:</b>           |                   | Canada                                    |                      | <b>MHSW Facility:</b> No   |            |
| <b><u>Detail(s)</u></b>   |                   |   |                      |  |            |
| <b>Waste Class:</b>       |                   | 312                                       |                      |  |            |
| <b>Waste Class Desc:</b>  |                   | PATHOLOGICAL WASTES                       |                      |  |            |
| <b>Waste Class:</b>       |                   | 261                                       |                      |  |            |
| <b>Waste Class Desc:</b>  |                   | PHARMACEUTICALS                           |                      |  |            |
| <a href="#"><u>24</u></a> | 4 of 7            | <b>ESE/118.2</b>                          | <b>103.9 / -0.95</b> | <b>Hepworth and Damas Endodontics<br/>165 Cross Ave, Suite 200<br/>Oakville ON L6J 0A9</b> | <b>GEN</b> |
| <b>Generator No:</b>      |                   | ON3034609                                 |                      | <b>Status:</b>   |            |
| <b>SIC Code:</b>          |                   | 621390                                    |                      | <b>Co Admin:</b>   |            |
| <b>SIC Description:</b>   |                   | OFFICES OF ALL OTHER HEALTH PRACTITIONERS |                      | <b>Choice of Contact:</b> CO_OFFICIAL  |            |
| <b>Approval Years:</b>    |                   | 2014                                      |                      | <b>Phone No Admin:</b>   |            |
| <b>PO Box No:</b>         |                   |   |                      | <b>Contam. Facility:</b> No  |            |
| <b>Country:</b>           |                   | Canada                                    |                      | <b>MHSW Facility:</b> No   |            |
| <b><u>Detail(s)</u></b>   |                   |   |                      |  |            |
| <b>Waste Class:</b>       |                   | 261                                       |                      |  |            |
| <b>Waste Class Desc:</b>  |                   | PHARMACEUTICALS                           |                      |  |            |
| <b>Waste Class:</b>       |                   | 312                                       |                      |  |            |
| <b>Waste Class Desc:</b>  |                   | PATHOLOGICAL WASTES                       |                      |  |            |
| <a href="#"><u>24</u></a> | 5 of 7            | <b>ESE/118.2</b>                          | <b>103.9 / -0.95</b> | <b>Hepworth and Damas Endodontics<br/>165 Cross Ave, Suite 200<br/>Oakville ON L6J 0A9</b> | <b>GEN</b> |
| <b>Generator No:</b>      |                   | ON3034609                                 |                      | <b>Status:</b> Registered  |            |
| <b>SIC Code:</b>          |                   |   |                      | <b>Co Admin:</b>   |            |
| <b>SIC Description:</b>   |                   |   |                      | <b>Choice of Contact:</b>  |            |
| <b>Approval Years:</b>    |                   | As of Dec 2018                            |                      | <b>Phone No Admin:</b>   |            |
| <b>PO Box No:</b>         |                   |   |                      | <b>Contam. Facility:</b>   |            |
| <b>Country:</b>           |                   | Canada                                    |                      | <b>MHSW Facility:</b>  |            |

| Map Key                         | Number of Records | Direction/ Distance (m)            | Elev/Diff (m) | Site  | DB  |
|---------------------------------|-------------------|------------------------------------|---------------|---|-----|
| <b><u>Detail(s)</u></b>         |                   |                                    |               |   |     |
| <b>Waste Class:</b>             |                   | 261 A                              |               |   |     |
| <b>Waste Class Desc:</b>        |                   | Pharmaceuticals                    |               |   |     |
| <b>Waste Class:</b>             |                   | 312 P                              |               |   |     |
| <b>Waste Class Desc:</b>        |                   | Pathological wastes                |               |   |     |
| <a href="#">24</a>              | 6 of 7            | ESE/118.2                          | 103.9 / -0.95 | Hepworth and Damas Endodontics<br>165 Cross Ave, Suite 200<br>Oakville ON L6J 0A9 | GEN |
| <b>Generator No:</b>            |                   | ON3034609                          |               | <b>Status:</b> Registered   |     |
| <b>SIC Code:</b>                |                   |                                    |               | <b>Co Admin:</b>  |     |
| <b>SIC Description:</b>         |                   |                                    |               | <b>Choice of Contact:</b>   |     |
| <b>Approval Years:</b>          |                   | As of Jul 2020                     |               | <b>Phone No Admin:</b>  |     |
| <b>PO Box No:</b>               |                   |                                    |               | <b>Contam. Facility:</b>  |     |
| <b>Country:</b>                 |                   | Canada                             |               | <b>MHSW Facility:</b>   |     |
| <b><u>Detail(s)</u></b>         |                   |                                    |               |   |     |
| <b>Waste Class:</b>             |                   | 261 A                              |               |   |     |
| <b>Waste Class Desc:</b>        |                   | Pharmaceuticals                    |               |   |     |
| <b>Waste Class:</b>             |                   | 312 P                              |               |   |     |
| <b>Waste Class Desc:</b>        |                   | Pathological wastes                |               |   |     |
| <a href="#">24</a>              | 7 of 7            | ESE/118.2                          | 103.9 / -0.95 | Hepworth and Damas Endodontics<br>165 Cross Ave, Suite 200<br>Oakville ON L6J 0A9 | GEN |
| <b>Generator No:</b>            |                   | ON3034609                          |               | <b>Status:</b> Registered   |     |
| <b>SIC Code:</b>                |                   |                                    |               | <b>Co Admin:</b>  |     |
| <b>SIC Description:</b>         |                   |                                    |               | <b>Choice of Contact:</b>   |     |
| <b>Approval Years:</b>          |                   | As of Nov 2021                     |               | <b>Phone No Admin:</b>  |     |
| <b>PO Box No:</b>               |                   |                                    |               | <b>Contam. Facility:</b>  |     |
| <b>Country:</b>                 |                   | Canada                             |               | <b>MHSW Facility:</b>   |     |
| <b><u>Detail(s)</u></b>         |                   |                                    |               |   |     |
| <b>Waste Class:</b>             |                   | 261 A                              |               |   |     |
| <b>Waste Class Desc:</b>        |                   | Pharmaceuticals                    |               |   |     |
| <b>Waste Class:</b>             |                   | 312 P                              |               |   |     |
| <b>Waste Class Desc:</b>        |                   | Pathological wastes                |               |   |     |
| <a href="#">25</a>              | 1 of 2            | ESE/122.1                          | 103.9 / -0.95 | 165 Cross Avenue<br>Oakville ON L6J 0A9   | EHS |
| <b>Order No:</b>                |                   | 20180419009                        |               | <b>Nearest Intersection:</b>  |     |
| <b>Status:</b>                  |                   | C                                  |               | <b>Municipality:</b>  |     |
| <b>Report Type:</b>             |                   | Standard Report                    |               | <b>Client Prov/State:</b> ON  |     |
| <b>Report Date:</b>             |                   | 25-APR-18                          |               | <b>Search Radius (km):</b> .25  |     |
| <b>Date Received:</b>           |                   | 19-APR-18                          |               | <b>X:</b> -79.684934  |     |
| <b>Previous Site Name:</b>      |                   |                                    |               | <b>Y:</b> 43.455628   |     |
| <b>Lot/Building Size:</b>       |                   |                                    |               |   |     |
| <b>Additional Info Ordered:</b> |                   | Fire Insur. Maps and/or Site Plans |               |   |     |



| Map Key            | Number of Records | Direction/<br>Distance (m) | Elev/Diff<br>(m) | Site                         | DB   |
|--------------------|-------------------|----------------------------|------------------|------------------------------|------|
| <a href="#">25</a> | 2 of 2            | ESE/122.1                  | 103.9 / -0.95    | 165 CROSS AVE<br>OAKVILLE ON | WWIS |

**Well ID:** 7322522  
**Construction Date:**  
**Primary Water Use:** Test Hole  
**Sec. Water Use:** Monitoring  
**Final Well Status:** Monitoring and Test Hole  
**Water Type:**  
**Casing Material:**  
**Audit No:** Z286921  
**Tag:** A220541  
**Construction Method:**  
**Elevation (m):**  
**Elevation Reliability:**  
**Depth to Bedrock:**  
**Well Depth:**  
**Overburden/Bedrock:**  
**Pump Rate:**  
**Static Water Level:**  
**Flowing (Y/N):**  
**Flow Rate:**  
**Clear/Cloudy:**

**Data Entry Status:**  
**Data Src:**  
**Date Received:** 11/1/2018  
**Selected Flag:** TRUE  
**Abandonment Rec:**  
**Contractor:** 7241  
**Form Version:** 7  
**Owner:**  
**Street Name:** 165 CROSS AVE  
**County:** HALTON  
**Municipality:** OAKVILLE TOWN  
**Site Info:**  
**Lot:**  
**Concession:**  
**Concession Name:**  
**Easting NAD83:**  
**Northing NAD83:**  
**Zone:**  
**UTM Reliability:**

**PDF URL (Map):**

**Additional Detail(s) (Map)**

**Well Completed Date:** 2018/05/17  
**Year Completed:** 2018  
**Depth (m):** 6.096  
**Latitude:** 43.4555792736207  
**Longitude:** -79.68492234252  
**Path:**

**Bore Hole Information**

|   |   |
|---|---|
| <b>Bore Hole ID:</b> 1007311285             | <b>Elevation:</b>                                 |
| <b>DP2BR:</b>                               | <b>Elevrc:</b>                                    |
| <b>Spatial Status:</b>                      | <b>Zone:</b> 17                                   |
| <b>Code OB:</b>                             | <b>East83:</b> 606395.00                          |
| <b>Code OB Desc:</b>                        | <b>North83:</b> 4812248.00                        |
| <b>Open Hole:</b>                           | <b>Org CS:</b> UTM83                              |
| <b>Cluster Kind:</b>                        | <b>UTMRC:</b> 4                                   |
| <b>Date Completed:</b> 17-May-2018 00:00:00 | <b>UTMRC Desc:</b> margin of error : 30 m - 100 m |
| <b>Remarks:</b>                             | <b>Location Method:</b> wwr                       |
| <b>Elevrc Desc:</b>                         |   |
| <b>Location Source Date:</b>                |   |
| <b>Improvement Location Source:</b>         |   |
| <b>Improvement Location Method:</b>         |   |
| <b>Source Revision Comment:</b>             |   |
| <b>Supplier Comment:</b>                    |   |

**Overburden and Bedrock**  
**Materials Interval**

**Formation ID:** 1007586785  
**Layer:** 1  
**Color:** 8  
**General Color:** BLACK  
**Mat1:** 27  
**Most Common Material:** OTHER  
**Mat2:**

| Map Key                                     | Number of Records | Direction/<br>Distance (m) | Elev/Diff<br>(m) | Site | DB |
|---|-------------------|----------------------------|------------------|------|----|
| <b>Mat2 Desc:</b>                           |                   |                            |                  |      |    |
| <b>Mat3:</b>                                |                   |                            |                  |      |    |
| <b>Mat3 Desc:</b>                           |                   |                            |                  |      |    |
| <b>Formation Top Depth:</b>                 |                   | 0.0                        |                  |      |    |
| <b>Formation End Depth:</b>                 |                   | 0.3330000042915344         |                  |      |    |
| <b>Formation End Depth UOM:</b>             |                   | ft                         |                  |      |    |
| <br><b><u>Overburden and Bedrock</u></b>    |                   |                            |                  |      |    |
| <b><u>Materials Interval</u></b>            |                   |                            |                  |      |    |
| <b>Formation ID:</b>                        |                   | 1007586786                 |                  |      |    |
| <b>Layer:</b>                               |                   | 2                          |                  |      |    |
| <b>Color:</b>                               |                   | 6                          |                  |      |    |
| <b>General Color:</b>                       |                   | BROWN                      |                  |      |    |
| <b>Mat1:</b>                                |                   | 28                         |                  |      |    |
| <b>Most Common Material:</b>                |                   | SAND                       |                  |      |    |
| <b>Mat2:</b>                                |                   | 06                         |                  |      |    |
| <b>Mat2 Desc:</b>                           |                   | SILT                       |                  |      |    |
| <b>Mat3:</b>                                |                   |                            |                  |      |    |
| <b>Mat3 Desc:</b>                           |                   |                            |                  |      |    |
| <b>Formation Top Depth:</b>                 |                   | 0.3330000042915344         |                  |      |    |
| <b>Formation End Depth:</b>                 |                   | 8.0                        |                  |      |    |
| <b>Formation End Depth UOM:</b>             |                   | ft                         |                  |      |    |
| <br><b><u>Overburden and Bedrock</u></b>    |                   |                            |                  |      |    |
| <b><u>Materials Interval</u></b>            |                   |                            |                  |      |    |
| <b>Formation ID:</b>                        |                   | 1007586787                 |                  |      |    |
| <b>Layer:</b>                               |                   | 3                          |                  |      |    |
| <b>Color:</b>                               |                   | 2                          |                  |      |    |
| <b>General Color:</b>                       |                   | GREY                       |                  |      |    |
| <b>Mat1:</b>                                |                   | 17                         |                  |      |    |
| <b>Most Common Material:</b>                |                   | SHALE                      |                  |      |    |
| <b>Mat2:</b>                                |                   |                            |                  |      |    |
| <b>Mat2 Desc:</b>                           |                   |                            |                  |      |    |
| <b>Mat3:</b>                                |                   | 92                         |                  |      |    |
| <b>Mat3 Desc:</b>                           |                   | WEATHERED                  |                  |      |    |
| <b>Formation Top Depth:</b>                 |                   | 8.0                        |                  |      |    |
| <b>Formation End Depth:</b>                 |                   | 20.0                       |                  |      |    |
| <b>Formation End Depth UOM:</b>             |                   | ft                         |                  |      |    |
| <br><b><u>Annular Space/Abandonment</u></b> |                   |                            |                  |      |    |
| <b><u>Sealing Record</u></b>                |                   |                            |                  |      |    |
| <b>Plug ID:</b>                             |                   | 1007586795                 |                  |      |    |
| <b>Layer:</b>                               |                   | 1                          |                  |      |    |
| <b>Plug From:</b>                           |                   | 20.0                       |                  |      |    |
| <b>Plug To:</b>                             |                   | 9.0                        |                  |      |    |
| <b>Plug Depth UOM:</b>                      |                   | ft                         |                  |      |    |
| <br><b><u>Annular Space/Abandonment</u></b> |                   |                            |                  |      |    |
| <b><u>Sealing Record</u></b>                |                   |                            |                  |      |    |
| <b>Plug ID:</b>                             |                   | 1007586796                 |                  |      |    |
| <b>Layer:</b>                               |                   | 2                          |                  |      |    |
| <b>Plug From:</b>                           |                   | 9.0                        |                  |      |    |
| <b>Plug To:</b>                             |                   | 0.0                        |                  |      |    |
| <b>Plug Depth UOM:</b>                      |                   | ft                         |                  |      |    |
| <br><b><u>Annular Space/Abandonment</u></b> |                   |                            |                  |      |    |
| <b><u>Sealing Record</u></b>                |                   |                            |                  |      |    |

| <b>Map Key</b>                                      | <b>Number of Records</b> | <b>Direction/<br/>Distance (m)</b> | <b>Elev/Diff<br/>(m)</b> | <b>Site</b> | <b>DB</b> |
|---|--------------------------|------------------------------------|--------------------------|-------------|-----------|
| <b>Plug ID:</b>                                     |                          | 1007586797                         |                          |             |           |
| <b>Layer:</b>                                       |                          | 3                                  |                          |             |           |
| <b>Plug From:</b>                                   |                          |                                    |                          |             |           |
| <b>Plug To:</b>                                     |                          |                                    |                          |             |           |
| <b>Plug Depth UOM:</b>                              |                          | ft                                 |                          |             |           |
| <b><u>Method of Construction &amp; Well Use</u></b> |                          |                                    |                          |             |           |
| <b>Method Construction ID:</b>                      |                          | 1007586794                         |                          |             |           |
| <b>Method Construction Code:</b>                    |                          | D                                  |                          |             |           |
| <b>Method Construction:</b>                         |                          | Direct Push                        |                          |             |           |
| <b>Other Method Construction:</b>                   |                          |                                    |                          |             |           |
| <b><u>Pipe Information</u></b>                      |                          |                                    |                          |             |           |
| <b>Pipe ID:</b>                                     |                          | 1007586784                         |                          |             |           |
| <b>Casing No:</b>                                   |                          | 0                                  |                          |             |           |
| <b>Comment:</b>                                     |                          |                                    |                          |             |           |
| <b>Alt Name:</b>                                    |                          |                                    |                          |             |           |
| <b><u>Construction Record - Casing</u></b>          |                          |                                    |                          |             |           |
| <b>Casing ID:</b>                                   |                          | 1007586790                         |                          |             |           |
| <b>Layer:</b>                                       |                          | 1                                  |                          |             |           |
| <b>Material:</b>                                    |                          | 5                                  |                          |             |           |
| <b>Open Hole or Material:</b>                       |                          | PLASTIC                            |                          |             |           |
| <b>Depth From:</b>                                  |                          | 0.0                                |                          |             |           |
| <b>Depth To:</b>                                    |                          | 10.0                               |                          |             |           |
| <b>Casing Diameter:</b>                             |                          | 2.0                                |                          |             |           |
| <b>Casing Diameter UOM:</b>                         |                          | inch                               |                          |             |           |
| <b>Casing Depth UOM:</b>                            |                          | ft                                 |                          |             |           |
| <b><u>Construction Record - Screen</u></b>          |                          |                                    |                          |             |           |
| <b>Screen ID:</b>                                   |                          | 1007586791                         |                          |             |           |
| <b>Layer:</b>                                       |                          | 1                                  |                          |             |           |
| <b>Slot:</b>  |                          | 10                                 |                          |             |           |
| <b>Screen Top Depth:</b>                            |                          | 10.0                               |                          |             |           |
| <b>Screen End Depth:</b>                            |                          | 20.0                               |                          |             |           |
| <b>Screen Material:</b>                             |                          | 5                                  |                          |             |           |
| <b>Screen Depth UOM:</b>                            |                          | ft                                 |                          |             |           |
| <b>Screen Diameter UOM:</b>                         |                          | inch                               |                          |             |           |
| <b>Screen Diameter:</b>                             |                          | 2.25                               |                          |             |           |
| <b><u>Water Details</u></b>                         |                          |                                    |                          |             |           |
| <b>Water ID:</b>                                    |                          | 1007586789                         |                          |             |           |
| <b>Layer:</b>                                       |                          |                                    |                          |             |           |
| <b>Kind Code:</b>                                   |                          |                                    |                          |             |           |
| <b>Kind:</b>  |                          |                                    |                          |             |           |
| <b>Water Found Depth:</b>                           |                          |                                    |                          |             |           |
| <b>Water Found Depth UOM:</b>                       |                          | ft                                 |                          |             |           |
| <b><u>Hole Diameter</u></b>                         |                          |                                    |                          |             |           |
| <b>Hole ID:</b>                                     |                          | 1007586788                         |                          |             |           |
| <b>Diameter:</b>                                    |                          | 6.0                                |                          |             |           |
| <b>Depth From:</b>                                  |                          | 0.0                                |                          |             |           |
| <b>Depth To:</b>                                    |                          | 20.0                               |                          |             |           |
| <b>Hole Depth UOM:</b>                              |                          | ft                                 |                          |             |           |

| Map Key                           | Number of Records   | Direction/<br>Distance (m)   | Elev/Diff<br>(m) | Site                          | DB   |
|-----------------------------------|---|------------------------------|------------------|-------------------------------|------|
| <b>Hole Diameter UOM:</b>         |   | inch                         |                  |                               |      |
| <a href="#">26</a>                | 1 of 1  | NE/123.5                     | 104.8 / 0.00     | 590 Argus Road<br>Oakville ON | EHS  |
| <b>Order No:</b>                  | 20160712020   | <b>Nearest Intersection:</b> |                  |                               |      |
| <b>Status:</b>                    | C   | <b>Municipality:</b>         |                  |                               |      |
| <b>Report Type:</b>               | Standard Report   | <b>Client Prov/State:</b>    |                  | ON                            |      |
| <b>Report Date:</b>               | 15-JUL-16   | <b>Search Radius (km):</b>   |                  | .25                           |      |
| <b>Date Received:</b>             | 12-JUL-16   | <b>X:</b>                    |                  | -79.685645                    |      |
| <b>Previous Site Name:</b>        |   | <b>Y:</b>                    |                  | 43.457936                     |      |
| <b>Lot/Building Size:</b>         |   |                              |                  |                               |      |
| <b>Additional Info Ordered:</b>   |   |                              |                  |                               |      |
| <a href="#">27</a>                | 1 of 1  | WSW/124.2                    | 101.0 / -3.83    | lot 14 con 3<br>ON            | WWIS |
| <b>Well ID:</b>                   | 2802422   | <b>Data Entry Status:</b>    |                  |                               |      |
| <b>Construction Date:</b>         |   | <b>Data Src:</b>             |                  | 1                             |      |
| <b>Primary Water Use:</b>         | Industrial  | <b>Date Received:</b>        |                  | 11/21/1949                    |      |
| <b>Sec. Water Use:</b>            | 0   | <b>Selected Flag:</b>        |                  | TRUE                          |      |
| <b>Final Well Status:</b>         | Water Supply  | <b>Abandonment Rec:</b>      |                  |                               |      |
| <b>Water Type:</b>                |   | <b>Contractor:</b>           |                  | 2613                          |      |
| <b>Casing Material:</b>           |   | <b>Form Version:</b>         |                  | 1                             |      |
| <b>Audit No:</b>                  |   | <b>Owner:</b>                |                  |                               |      |
| <b>Tag:</b>                       |   | <b>Street Name:</b>          |                  |                               |      |
| <b>Construction Method:</b>       |   | <b>County:</b>               |                  | HALTON                        |      |
| <b>Elevation (m):</b>             |   | <b>Municipality:</b>         |                  | OAKVILLE TOWN                 |      |
| <b>Elevation Reliability:</b>     |   | <b>Site Info:</b>            |                  |                               |      |
| <b>Depth to Bedrock:</b>          |   | <b>Lot:</b>                  |                  | 014                           |      |
| <b>Well Depth:</b>                |   | <b>Concession:</b>           |                  | 03                            |      |
| <b>Overburden/Bedrock:</b>        |   | <b>Concession Name:</b>      |                  | DS S                          |      |
| <b>Pump Rate:</b>                 |   | <b>Easting NAD83:</b>        |                  |                               |      |
| <b>Static Water Level:</b>        |   | <b>Northing NAD83:</b>       |                  |                               |      |
| <b>Flowing (Y/N):</b>             |   | <b>Zone:</b>                 |                  |                               |      |
| <b>Flow Rate:</b>                 |   | <b>UTM Reliability:</b>      |                  |                               |      |
| <b>Clear/Cloudy:</b>              |   |                              |                  |                               |      |
| <b>PDF URL (Map):</b>             | <a href="https://d2khazk8e83rdv.cloudfront.net/moe_mapping/downloads/2Water/Wells_pdfs/280\2802422.pdf">https://d2khazk8e83rdv.cloudfront.net/moe_mapping/downloads/2Water/Wells_pdfs/280\2802422.pdf</a> |                              |                  |                               |      |
| <b>Additional Detail(s) (Map)</b> |   |                              |                  |                               |      |
| <b>Well Completed Date:</b>       | 1948/07/21  |                              |                  |                               |      |
| <b>Year Completed:</b>            | 1948  |                              |                  |                               |      |
| <b>Depth (m):</b>                 | 12.192  |                              |                  |                               |      |
| <b>Latitude:</b>                  | 43.4563015962397  |                              |                  |                               |      |
| <b>Longitude:</b>                 | -79.6890152702976   |                              |                  |                               |      |
| <b>Path:</b>                      | 280\2802422.pdf   |                              |                  |                               |      |
| <b>Bore Hole Information</b>      |   |                              |                  |                               |      |
| <b>Bore Hole ID:</b>              | 10148972  | <b>Elevation:</b>            |                  |                               |      |
| <b>DP2BR:</b>                     |   | <b>Elevrc:</b>               |                  |                               |      |
| <b>Spatial Status:</b>            |   | <b>Zone:</b>                 |                  | 17                            |      |
| <b>Code OB:</b>                   |   | <b>East83:</b>               |                  | 606062.60                     |      |
| <b>Code OB Desc:</b>              |   | <b>North83:</b>              |                  | 4812323.00                    |      |
| <b>Open Hole:</b>                 |   | <b>Org CS:</b>               |                  |                               |      |
| <b>Cluster Kind:</b>              |   | <b>UTMRC:</b>                |                  | 9                             |      |
| <b>Date Completed:</b>            | 21-Jul-1948 00:00:00  | <b>UTMRC Desc:</b>           |                  | unknown UTM                   |      |
| <b>Remarks:</b>                   |   | <b>Location Method:</b>      |                  | p9                            |      |
| <b>Elevrc Desc:</b>               |   |                              |                  |                               |      |
| <b>Location Source Date:</b>      |   |                              |                  |                               |      |

| <b>Map Key</b>                                  | <b>Number of Records</b> | <b>Direction/ Distance (m)</b> | <b>Elev/Diff (m)</b> | <b>Site</b> | <b>DB</b> |
|---|--------------------------|--------------------------------|----------------------|-------------|-----------|
| <b>Improvement Location Source:</b>             |                          |                                |                      |             |           |
| <b>Improvement Location Method:</b>             |                          |                                |                      |             |           |
| <b>Source Revision Comment:</b>                 |                          |                                |                      |             |           |
| <b>Supplier Comment:</b>                        |                          |                                |                      |             |           |
| <br>  |                          |                                |                      |             |           |
| <b><u>Overburden and Bedrock</u></b>            |                          |                                |                      |             |           |
| <b><u>Materials Interval</u></b>                |                          |                                |                      |             |           |
| <b>Formation ID:</b>                            |                          | 931428497                      |                      |             |           |
| <b>Layer:</b>                                   |                          | 2                              |                      |             |           |
| <b>Color:</b>                                   |                          | 7                              |                      |             |           |
| <b>General Color:</b>                           |                          | RED                            |                      |             |           |
| <b>Mat1:</b>                                    |                          | 17                             |                      |             |           |
| <b>Most Common Material:</b>                    |                          | SHALE                          |                      |             |           |
| <b>Mat2:</b>                                    |                          |                                |                      |             |           |
| <b>Mat2 Desc:</b>                               |                          |                                |                      |             |           |
| <b>Mat3:</b>                                    |                          |                                |                      |             |           |
| <b>Mat3 Desc:</b>                               |                          |                                |                      |             |           |
| <b>Formation Top Depth:</b>                     |                          | 11.0                           |                      |             |           |
| <b>Formation End Depth:</b>                     |                          | 40.0                           |                      |             |           |
| <b>Formation End Depth UOM:</b>                 |                          | ft                             |                      |             |           |
| <br>  |                          |                                |                      |             |           |
| <b><u>Overburden and Bedrock</u></b>            |                          |                                |                      |             |           |
| <b><u>Materials Interval</u></b>                |                          |                                |                      |             |           |
| <b>Formation ID:</b>                            |                          | 931428496                      |                      |             |           |
| <b>Layer:</b>                                   |                          | 1                              |                      |             |           |
| <b>Color:</b>                                   |                          | 7                              |                      |             |           |
| <b>General Color:</b>                           |                          | RED                            |                      |             |           |
| <b>Mat1:</b>                                    |                          | 05                             |                      |             |           |
| <b>Most Common Material:</b>                    |                          | CLAY                           |                      |             |           |
| <b>Mat2:</b>                                    |                          | 12                             |                      |             |           |
| <b>Mat2 Desc:</b>                               |                          | STONES                         |                      |             |           |
| <b>Mat3:</b>                                    |                          |                                |                      |             |           |
| <b>Mat3 Desc:</b>                               |                          |                                |                      |             |           |
| <b>Formation Top Depth:</b>                     |                          | 0.0                            |                      |             |           |
| <b>Formation End Depth:</b>                     |                          | 11.0                           |                      |             |           |
| <b>Formation End Depth UOM:</b>                 |                          | ft                             |                      |             |           |
| <br>  |                          |                                |                      |             |           |
| <b><u>Method of Construction &amp; Well</u></b> |                          |                                |                      |             |           |
| <b><u>Use</u></b>                               |                          |                                |                      |             |           |
| <b>Method Construction ID:</b>                  |                          | 962802422                      |                      |             |           |
| <b>Method Construction Code:</b>                |                          | 1                              |                      |             |           |
| <b>Method Construction:</b>                     |                          | Cable Tool                     |                      |             |           |
| <b>Other Method Construction:</b>               |                          |                                |                      |             |           |
| <br>  |                          |                                |                      |             |           |
| <b><u>Pipe Information</u></b>                  |                          |                                |                      |             |           |
| <b>Pipe ID:</b>                                 |                          | 10697542                       |                      |             |           |
| <b>Casing No:</b>                               |                          | 1                              |                      |             |           |
| <b>Comment:</b>                                 |                          |                                |                      |             |           |
| <b>Alt Name:</b>                                |                          |                                |                      |             |           |
| <br>  |                          |                                |                      |             |           |
| <b><u>Construction Record - Casing</u></b>      |                          |                                |                      |             |           |
| <b>Casing ID:</b>                               |                          | 930253509                      |                      |             |           |
| <b>Layer:</b>                                   |                          | 1                              |                      |             |           |
| <b>Material:</b>                                |                          | 1                              |                      |             |           |
| <b>Open Hole or Material:</b>                   |                          | STEEL                          |                      |             |           |
| <b>Depth From:</b>                              |                          |                                |                      |             |           |
| <b>Depth To:</b>                                |                          | 11.0                           |                      |             |           |

| Map Key                                     | Number of Records | Direction/<br>Distance (m) | Elev/Diff<br>(m) | Site | DB |
|---|-------------------|----------------------------|------------------|------|----|
| <b>Casing Diameter:</b>                     |                   | 6.0                        |                  |      |    |
| <b>Casing Diameter UOM:</b>                 |                   | inch                       |                  |      |    |
| <b>Casing Depth UOM:</b>                    |                   | ft                         |                  |      |    |
| <b><u>Construction Record - Casing</u></b>  |                   |                            |                  |      |    |
| <b>Casing ID:</b>                           |                   | 930253510                  |                  |      |    |
| <b>Layer:</b>                               |                   | 2                          |                  |      |    |
| <b>Material:</b>                            |                   | 4                          |                  |      |    |
| <b>Open Hole or Material:</b>               |                   | OPEN HOLE                  |                  |      |    |
| <b>Depth From:</b>                          |                   |                            |                  |      |    |
| <b>Depth To:</b>                            |                   | 40.0                       |                  |      |    |
| <b>Casing Diameter:</b>                     |                   | 6.0                        |                  |      |    |
| <b>Casing Diameter UOM:</b>                 |                   | inch                       |                  |      |    |
| <b>Casing Depth UOM:</b>                    |                   | ft                         |                  |      |    |
| <b><u>Results of Well Yield Testing</u></b> |                   |                            |                  |      |    |
| <b>Pump Test ID:</b>                        |                   | 992802422                  |                  |      |    |
| <b>Pump Set At:</b>                         |                   |                            |                  |      |    |
| <b>Static Level:</b>                        |                   | 16.0                       |                  |      |    |
| <b>Final Level After Pumping:</b>           |                   | 20.0                       |                  |      |    |
| <b>Recommended Pump Depth:</b>              |                   |                            |                  |      |    |
| <b>Pumping Rate:</b>                        |                   | 20.0                       |                  |      |    |
| <b>Flowing Rate:</b>                        |                   |                            |                  |      |    |
| <b>Recommended Pump Rate:</b>               |                   |                            |                  |      |    |
| <b>Levels UOM:</b>                          |                   | ft                         |                  |      |    |
| <b>Rate UOM:</b>                            |                   | GPM                        |                  |      |    |
| <b>Water State After Test Code:</b>         |                   | 1                          |                  |      |    |
| <b>Water State After Test:</b>              |                   | CLEAR                      |                  |      |    |
| <b>Pumping Test Method:</b>                 |                   | 1                          |                  |      |    |
| <b>Pumping Duration HR:</b>                 |                   | 1                          |                  |      |    |
| <b>Pumping Duration MIN:</b>                |                   | 0                          |                  |      |    |
| <b>Flowing:</b>                             |                   | No                         |                  |      |    |
| <b><u>Water Details</u></b>                 |                   |                            |                  |      |    |
| <b>Water ID:</b>                            |                   | 933604501                  |                  |      |    |
| <b>Layer:</b>                               |                   | 1                          |                  |      |    |
| <b>Kind Code:</b>                           |                   | 1                          |                  |      |    |
| <b>Kind:</b>                                |                   | FRESH                      |                  |      |    |
| <b>Water Found Depth:</b>                   |                   | 40.0                       |                  |      |    |
| <b>Water Found Depth UOM:</b>               |                   | ft                         |                  |      |    |

|                    |        |           |               |  |     |
|--------------------|--------|-----------|---------------|--|-----|
| <a href="#">28</a> | 1 of 4 | ENE/124.5 | 103.9 / -0.95 | Dr Sam Jomehri<br>587 argus road<br>oakville ON L6J3J4 | GEN |
|--------------------|--------|-----------|---------------|--|-----|

|                         |                     |                           |             |
|-------------------------|---------------------|---------------------------|-------------|
| <b>Generator No:</b>    | ON6499580           | <b>Status:</b>            |             |
| <b>SIC Code:</b>        | 621210              | <b>Co Admin:</b>          |             |
| <b>SIC Description:</b> | OFFICES OF DENTISTS | <b>Choice of Contact:</b> | CO_OFFICIAL |
| <b>Approval Years:</b>  | 2016                | <b>Phone No Admin:</b>    |             |
| <b>PO Box No:</b>       |                     | <b>Contam. Facility:</b>  | No          |
| <b>Country:</b>         | Canada              | <b>MHSW Facility:</b>     | No          |

**Detail(s)**

|                          |                     |
|--------------------------|---------------------|
| <b>Waste Class:</b>      | 312                 |
| <b>Waste Class Desc:</b> | PATHOLOGICAL WASTES |

| Map Key                  | Number of Records      | Direction/<br>Distance (m) | Elev/Diff<br>(m) | Site   | DB  |
|--------------------------|------------------------|----------------------------|------------------|--|-----|
| <a href="#">28</a>       | 2 of 4                 | ENE/124.5                  | 103.9 / -0.95    | Dr Sam Jomehri<br>587 argus road<br>oakville ON L6J3J4                       | GEN |
| <b>Generator No:</b>     | ON6499580              |                            |                  | <b>Status:</b> Registered  |     |
| <b>SIC Code:</b>         |                        |                            |                  | <b>Co Admin:</b>   |     |
| <b>SIC Description:</b>  |                        |                            |                  | <b>Choice of Contact:</b>  |     |
| <b>Approval Years:</b>   | As of Dec 2018         |                            |                  | <b>Phone No Admin:</b>   |     |
| <b>PO Box No:</b>        |                        |                            |                  | <b>Contam. Facility:</b>   |     |
| <b>Country:</b>          | Canada                 |                            |                  | <b>MHSW Facility:</b>  |     |
| <b><u>Detail(s)</u></b>  |                        |                            |                  |  |     |
| <b>Waste Class:</b>      | 264 L                  |                            |                  |  |     |
| <b>Waste Class Desc:</b> | Photoprocessing wastes |                            |                  |  |     |
| <b>Waste Class:</b>      | 312 P                  |                            |                  |  |     |
| <b>Waste Class Desc:</b> | Pathological wastes    |                            |                  |  |     |
| <a href="#">28</a>       | 3 of 4                 | ENE/124.5                  | 103.9 / -0.95    | Dr Sam Jomehri<br>587 argus road<br>oakville ON L6J3J4                       | GEN |
| <b>Generator No:</b>     | ON6499580              |                            |                  | <b>Status:</b> Registered  |     |
| <b>SIC Code:</b>         |                        |                            |                  | <b>Co Admin:</b>   |     |
| <b>SIC Description:</b>  |                        |                            |                  | <b>Choice of Contact:</b>  |     |
| <b>Approval Years:</b>   | As of Jul 2020         |                            |                  | <b>Phone No Admin:</b>   |     |
| <b>PO Box No:</b>        |                        |                            |                  | <b>Contam. Facility:</b>   |     |
| <b>Country:</b>          | Canada                 |                            |                  | <b>MHSW Facility:</b>  |     |
| <b><u>Detail(s)</u></b>  |                        |                            |                  |  |     |
| <b>Waste Class:</b>      | 312 P                  |                            |                  |  |     |
| <b>Waste Class Desc:</b> | Pathological wastes    |                            |                  |  |     |
| <b>Waste Class:</b>      | 264 L                  |                            |                  |  |     |
| <b>Waste Class Desc:</b> | Photoprocessing wastes |                            |                  |  |     |
| <a href="#">28</a>       | 4 of 4                 | ENE/124.5                  | 103.9 / -0.95    | Dr Sam Jomehri<br>587 argus road<br>oakville ON L6J3J4                       | GEN |
| <b>Generator No:</b>     | ON6499580              |                            |                  | <b>Status:</b> Registered  |     |
| <b>SIC Code:</b>         |                        |                            |                  | <b>Co Admin:</b>   |     |
| <b>SIC Description:</b>  |                        |                            |                  | <b>Choice of Contact:</b>  |     |
| <b>Approval Years:</b>   | As of Nov 2021         |                            |                  | <b>Phone No Admin:</b>   |     |
| <b>PO Box No:</b>        |                        |                            |                  | <b>Contam. Facility:</b>   |     |
| <b>Country:</b>          | Canada                 |                            |                  | <b>MHSW Facility:</b>  |     |
| <b><u>Detail(s)</u></b>  |                        |                            |                  |  |     |
| <b>Waste Class:</b>      | 264 L                  |                            |                  |  |     |
| <b>Waste Class Desc:</b> | Photoprocessing wastes |                            |                  |  |     |
| <b>Waste Class:</b>      | 312 P                  |                            |                  |  |     |
| <b>Waste Class Desc:</b> | Pathological wastes    |                            |                  |  |     |
| <a href="#">29</a>       | 1 of 21                | ENE/124.5                  | 102.9 / -1.92    | MED-CHEM LABORATORIES LTD.<br>581 ARGUS ROAD BASEMENT<br>OAKVILLE ON L6L 3J4 | GEN |

| Map Key   | Number of Records | Direction/<br>Distance (m) | Elev/Diff<br>(m) | Site   | DB  |
|---|-------------------|----------------------------|------------------|--|-----|
| <b>Generator No:</b> ON0120608<br><b>SIC Code:</b> 8681<br><b>SIC Description:</b> MEDICAL LABORATORIES<br><b>Approval Years:</b> 92,93,97<br><b>PO Box No:</b><br><b>Country:</b>              |                   |                            |                  | <b>Status:</b><br><b>Co Admin:</b><br><b>Choice of Contact:</b><br><b>Phone No Admin:</b><br><b>Contam. Facility:</b><br><b>MHSW Facility:</b> |     |
| <u>Detail(s)</u>  |                   |                            |                  |  |     |
| <b>Waste Class:</b> 312<br><b>Waste Class Desc:</b> PATHOLOGICAL WASTES   |                   |                            |                  |  |     |
| <a href="#">29</a>  | 2 of 21           | ENE/124.5                  | 102.9 / -1.92    | MED-CHEM LABORATORIES LIMITED<br>581 ARGUS ROAD BASEMENT<br>OAKVILLE ON L6L 3J4  | GEN |
| <b>Generator No:</b> ON0120608<br><b>SIC Code:</b> 8681<br><b>SIC Description:</b> MEDICAL LABORATORIES<br><b>Approval Years:</b> 98,99,00,01<br><b>PO Box No:</b><br><b>Country:</b>           |                   |                            |                  | <b>Status:</b><br><b>Co Admin:</b><br><b>Choice of Contact:</b><br><b>Phone No Admin:</b><br><b>Contam. Facility:</b><br><b>MHSW Facility:</b> |     |
| <u>Detail(s)</u>  |                   |                            |                  |  |     |
| <b>Waste Class:</b> 312<br><b>Waste Class Desc:</b> PATHOLOGICAL WASTES   |                   |                            |                  |  |     |
| <a href="#">29</a>  | 3 of 21           | ENE/124.5                  | 102.9 / -1.92    | CMLHealthCare<br>581 ARGUS ROAD<br>OAKVILLE ON   | GEN |
| <b>Generator No:</b> ON7643250<br><b>SIC Code:</b> 621510<br><b>SIC Description:</b> Medical and Diagnostic Laboratories<br><b>Approval Years:</b> 2009<br><b>PO Box No:</b><br><b>Country:</b> |                   |                            |                  | <b>Status:</b><br><b>Co Admin:</b><br><b>Choice of Contact:</b><br><b>Phone No Admin:</b><br><b>Contam. Facility:</b><br><b>MHSW Facility:</b> |     |
| <u>Detail(s)</u>  |                   |                            |                  |  |     |
| <b>Waste Class:</b> 312<br><b>Waste Class Desc:</b> PATHOLOGICAL WASTES   |                   |                            |                  |  |     |
| <a href="#">29</a>  | 4 of 21           | ENE/124.5                  | 102.9 / -1.92    | CMLHealthCare<br>581 ARGUS ROAD<br>OAKVILLE ON   | GEN |
| <b>Generator No:</b> ON7643250<br><b>SIC Code:</b> 621510<br><b>SIC Description:</b> Medical and Diagnostic Laboratories<br><b>Approval Years:</b> 2010<br><b>PO Box No:</b><br><b>Country:</b> |                   |                            |                  | <b>Status:</b><br><b>Co Admin:</b><br><b>Choice of Contact:</b><br><b>Phone No Admin:</b><br><b>Contam. Facility:</b><br><b>MHSW Facility:</b> |     |
| <u>Detail(s)</u>  |                   |                            |                  |  |     |
| <b>Waste Class:</b> 312<br><b>Waste Class Desc:</b> PATHOLOGICAL WASTES   |                   |                            |                  |  |     |



| Map Key                  | Number of Records                   | Direction/ Distance (m) | Elev/Diff (m) | Site   | DB  |
|--------------------------|-------------------------------------|-------------------------|---------------|--|-----|
| <a href="#">29</a>       | 5 of 21                             | ENE/124.5               | 102.9 / -1.92 | CMLHealthCare<br>581 ARGUS ROAD<br>OAKVILLE ON               | GEN |
| <b>Generator No:</b>     | ON7643250                           |                         |               | <b>Status:</b>   |     |
| <b>SIC Code:</b>         | 621510                              |                         |               | <b>Co Admin:</b>   |     |
| <b>SIC Description:</b>  | Medical and Diagnostic Laboratories |                         |               | <b>Choice of Contact:</b>                                    |     |
| <b>Approval Years:</b>   | 2011                                |                         |               | <b>Phone No Admin:</b>                                       |     |
| <b>PO Box No:</b>        |                                     |                         |               | <b>Contam. Facility:</b>                                     |     |
| <b>Country:</b>          |                                     |                         |               | <b>MHSW Facility:</b>  |     |
| <b><u>Detail(s)</u></b>  |                                     |                         |               |  |     |
| <b>Waste Class:</b>      | 312                                 |                         |               |  |     |
| <b>Waste Class Desc:</b> | PATHOLOGICAL WASTES                 |                         |               |  |     |
| <a href="#">29</a>       | 6 of 21                             | ENE/124.5               | 102.9 / -1.92 | LifeLabs LP<br>581 ARGUS ROAD, Unit 103<br>OAKVILLE ON       | GEN |
| <b>Generator No:</b>     | ON7643250                           |                         |               | <b>Status:</b>   |     |
| <b>SIC Code:</b>         | 621510                              |                         |               | <b>Co Admin:</b>   |     |
| <b>SIC Description:</b>  | Medical and Diagnostic Laboratories |                         |               | <b>Choice of Contact:</b>                                    |     |
| <b>Approval Years:</b>   | 2012                                |                         |               | <b>Phone No Admin:</b>                                       |     |
| <b>PO Box No:</b>        |                                     |                         |               | <b>Contam. Facility:</b>                                     |     |
| <b>Country:</b>          |                                     |                         |               | <b>MHSW Facility:</b>  |     |
| <b><u>Detail(s)</u></b>  |                                     |                         |               |  |     |
| <b>Waste Class:</b>      | 312                                 |                         |               |  |     |
| <b>Waste Class Desc:</b> | PATHOLOGICAL WASTES                 |                         |               |  |     |
| <a href="#">29</a>       | 7 of 21                             | ENE/124.5               | 102.9 / -1.92 | LifeLabs LP<br>581 ARGUS ROAD, Unit 103<br>OAKVILLE ON       | GEN |
| <b>Generator No:</b>     | ON7643250                           |                         |               | <b>Status:</b>   |     |
| <b>SIC Code:</b>         | 621510                              |                         |               | <b>Co Admin:</b>   |     |
| <b>SIC Description:</b>  | MEDICAL AND DIAGNOSTIC LABORATORIES |                         |               | <b>Choice of Contact:</b>                                    |     |
| <b>Approval Years:</b>   | 2013                                |                         |               | <b>Phone No Admin:</b>                                       |     |
| <b>PO Box No:</b>        |                                     |                         |               | <b>Contam. Facility:</b>                                     |     |
| <b>Country:</b>          |                                     |                         |               | <b>MHSW Facility:</b>  |     |
| <b><u>Detail(s)</u></b>  |                                     |                         |               |  |     |
| <b>Waste Class:</b>      | 312                                 |                         |               |  |     |
| <b>Waste Class Desc:</b> | PATHOLOGICAL WASTES                 |                         |               |  |     |
| <a href="#">29</a>       | 8 of 21                             | ENE/124.5               | 102.9 / -1.92 | Argus Medical Centre<br>581 Argus rd, ste 300<br>Oakville ON | GEN |
| <b>Generator No:</b>     | ON7527744                           |                         |               | <b>Status:</b>   |     |
| <b>SIC Code:</b>         | 621110                              |                         |               | <b>Co Admin:</b>   |     |
| <b>SIC Description:</b>  | OFFICES OF PHYSICIANS               |                         |               | <b>Choice of Contact:</b>                                    |     |
| <b>Approval Years:</b>   | 2013                                |                         |               | <b>Phone No Admin:</b>                                       |     |
| <b>PO Box No:</b>        |                                     |                         |               | <b>Contam. Facility:</b>                                     |     |
| <b>Country:</b>          |                                     |                         |               | <b>MHSW Facility:</b>  |     |

| Map Key                  | Number of Records                   | Direction/<br>Distance (m) | Elev/Diff<br>(m)     | Site   | DB                 |
|--------------------------|-------------------------------------|----------------------------|----------------------|--|--------------------|
| <b><u>Detail(s)</u></b>  |                                     |                            |                      |  |                    |
| <b>Waste Class:</b>      |                                     | 312                        |                      |  |                    |
| <b>Waste Class Desc:</b> |                                     | PATHOLOGICAL WASTES        |                      |  |                    |
| <a href="#">29</a>       | 9 of 21                             | <b>ENE/124.5</b>           | <b>102.9 / -1.92</b> | <b>LifeLabs LP<br/>581 ARGUS ROAD, Unit 103<br/>OAKVILLE ON L6J3J4</b>       | <b>GEN</b>         |
| <b>Generator No:</b>     | ON7643250                           |                            |                      | <b>Status:</b>   |                    |
| <b>SIC Code:</b>         | 621510                              |                            |                      | <b>Co Admin:</b>   |                    |
| <b>SIC Description:</b>  | MEDICAL AND DIAGNOSTIC LABORATORIES |                            |                      | <b>Choice of Contact:</b>  | CO_OFFICIAL        |
| <b>Approval Years:</b>   | 2016                                |                            |                      | <b>Phone No Admin:</b>   |                    |
| <b>PO Box No:</b>        |                                     |                            |                      | <b>Contam. Facility:</b>   | No                 |
| <b>Country:</b>          | Canada                              |                            |                      | <b>MHSW Facility:</b>  | No                 |
| <b><u>Detail(s)</u></b>  |                                     |                            |                      |  |                    |
| <b>Waste Class:</b>      |                                     | 312                        |                      |  |                    |
| <b>Waste Class Desc:</b> |                                     | PATHOLOGICAL WASTES        |                      |  |                    |
| <a href="#">29</a>       | 10 of 21                            | <b>ENE/124.5</b>           | <b>102.9 / -1.92</b> | <b>LifeLabs LP<br/>581 ARGUS ROAD, Unit 103<br/>OAKVILLE ON L6J3J4</b>       | <b>GEN</b>         |
| <b>Generator No:</b>     | ON7643250                           |                            |                      | <b>Status:</b>   |                    |
| <b>SIC Code:</b>         | 621510                              |                            |                      | <b>Co Admin:</b>   |                    |
| <b>SIC Description:</b>  | MEDICAL AND DIAGNOSTIC LABORATORIES |                            |                      | <b>Choice of Contact:</b>  | CO_OFFICIAL        |
| <b>Approval Years:</b>   | 2015                                |                            |                      | <b>Phone No Admin:</b>   |                    |
| <b>PO Box No:</b>        |                                     |                            |                      | <b>Contam. Facility:</b>   | No                 |
| <b>Country:</b>          | Canada                              |                            |                      | <b>MHSW Facility:</b>  | No                 |
| <b><u>Detail(s)</u></b>  |                                     |                            |                      |  |                    |
| <b>Waste Class:</b>      |                                     | 312                        |                      |  |                    |
| <b>Waste Class Desc:</b> |                                     | PATHOLOGICAL WASTES        |                      |  |                    |
| <a href="#">29</a>       | 11 of 21                            | <b>ENE/124.5</b>           | <b>102.9 / -1.92</b> | <b>Argus Medical Centre<br/>581 Argus rd, ste 300<br/>Oakville ON L6J3J4</b> | <b>GEN</b>         |
| <b>Generator No:</b>     | ON7527744                           |                            |                      | <b>Status:</b>   |                    |
| <b>SIC Code:</b>         | 621110                              |                            |                      | <b>Co Admin:</b>   | Meera Ramakrishnar |
| <b>SIC Description:</b>  | OFFICES OF PHYSICIANS               |                            |                      | <b>Choice of Contact:</b>  | CO_OFFICIAL        |
| <b>Approval Years:</b>   | 2016                                |                            |                      | <b>Phone No Admin:</b>   | 905338-9900 Ext.4  |
| <b>PO Box No:</b>        |                                     |                            |                      | <b>Contam. Facility:</b>   | No                 |
| <b>Country:</b>          | Canada                              |                            |                      | <b>MHSW Facility:</b>  | No                 |
| <b><u>Detail(s)</u></b>  |                                     |                            |                      |  |                    |
| <b>Waste Class:</b>      |                                     | 261                        |                      |  |                    |
| <b>Waste Class Desc:</b> |                                     | PHARMACEUTICALS            |                      |  |                    |
| <b>Waste Class:</b>      |                                     | 312                        |                      |  |                    |
| <b>Waste Class Desc:</b> |                                     | PATHOLOGICAL WASTES        |                      |  |                    |

| Map Key                  | Number of Records                   | Direction/ Distance (m) | Elev/Diff (m) | Site  | DB                    |
|--------------------------|-------------------------------------|-------------------------|---------------|---|-----------------------|
| <a href="#">29</a>       | 12 of 21                            | ENE/124.5               | 102.9 / -1.92 | Argus Medical Centre<br>581 Argus rd, ste 300<br>Oakville ON L6J3J4 | GEN                   |
| <b>Generator No:</b>     | ON7527744                           |                         |               | <b>Status:</b>  |                       |
| <b>SIC Code:</b>         | 621110                              |                         |               | <b>Co Admin:</b>  | Meera Ramakrishnar    |
| <b>SIC Description:</b>  | OFFICES OF PHYSICIANS               |                         |               | <b>Choice of Contact:</b>   | CO_OFFICIAL           |
| <b>Approval Years:</b>   | 2015                                |                         |               | <b>Phone No Admin:</b>  | 905338-9900 Ext.4     |
| <b>PO Box No:</b>        |                                     |                         |               | <b>Contam. Facility:</b>  | No                    |
| <b>Country:</b>          | Canada                              |                         |               | <b>MHSW Facility:</b>   | No                    |
| <b><u>Detail(s)</u></b>  |                                     |                         |               |   |                       |
| <b>Waste Class:</b>      |                                     | 312                     |               |   |                       |
| <b>Waste Class Desc:</b> |                                     | PATHOLOGICAL WASTES     |               |   |                       |
| <a href="#">29</a>       | 13 of 21                            | ENE/124.5               | 102.9 / -1.92 | Adamson Properties Inc.<br>581 Argus Rd.<br>Oakville ON L6J 3J4     | GEN                   |
| <b>Generator No:</b>     | ON7415460                           |                         |               | <b>Status:</b>  |                       |
| <b>SIC Code:</b>         | 621110                              |                         |               | <b>Co Admin:</b>  |                       |
| <b>SIC Description:</b>  | OFFICES OF PHYSICIANS               |                         |               | <b>Choice of Contact:</b>   | CO_OFFICIAL           |
| <b>Approval Years:</b>   | 2014                                |                         |               | <b>Phone No Admin:</b>  |                       |
| <b>PO Box No:</b>        |                                     |                         |               | <b>Contam. Facility:</b>  | No                    |
| <b>Country:</b>          | Canada                              |                         |               | <b>MHSW Facility:</b>   | No                    |
| <b><u>Detail(s)</u></b>  |                                     |                         |               |   |                       |
| <b>Waste Class:</b>      |                                     | 251                     |               |   |                       |
| <b>Waste Class Desc:</b> |                                     | OIL SKIMMINGS & SLUDGES |               |   |                       |
| <a href="#">29</a>       | 14 of 21                            | ENE/124.5               | 102.9 / -1.92 | LifeLabs LP<br>581 ARGUS ROAD, Unit 103<br>OAKVILLE ON L6J3J4       | GEN                   |
| <b>Generator No:</b>     | ON7643250                           |                         |               | <b>Status:</b>  |                       |
| <b>SIC Code:</b>         | 621510                              |                         |               | <b>Co Admin:</b>  | Jacque Maertz         |
| <b>SIC Description:</b>  | MEDICAL AND DIAGNOSTIC LABORATORIES |                         |               | <b>Choice of Contact:</b>   | CO_ADMIN              |
| <b>Approval Years:</b>   | 2014                                |                         |               | <b>Phone No Admin:</b>  | 905-565-0433 Ext.2202 |
| <b>PO Box No:</b>        |                                     |                         |               | <b>Contam. Facility:</b>  | No                    |
| <b>Country:</b>          | Canada                              |                         |               | <b>MHSW Facility:</b>   | No                    |
| <b><u>Detail(s)</u></b>  |                                     |                         |               |   |                       |
| <b>Waste Class:</b>      |                                     | 312                     |               |   |                       |
| <b>Waste Class Desc:</b> |                                     | PATHOLOGICAL WASTES     |               |   |                       |
| <a href="#">29</a>       | 15 of 21                            | ENE/124.5               | 102.9 / -1.92 | Argus Medical Centre<br>581 Argus rd, ste 300<br>Oakville ON L6J3J4 | GEN                   |
| <b>Generator No:</b>     | ON7527744                           |                         |               | <b>Status:</b>  |                       |
| <b>SIC Code:</b>         | 621110                              |                         |               | <b>Co Admin:</b>  | Meera Ramakrishnar    |
| <b>SIC Description:</b>  | OFFICES OF PHYSICIANS               |                         |               | <b>Choice of Contact:</b>   | CO_OFFICIAL           |
| <b>Approval Years:</b>   | 2014                                |                         |               | <b>Phone No Admin:</b>  | 905338-9900 Ext.4     |
| <b>PO Box No:</b>        |                                     |                         |               | <b>Contam. Facility:</b>  | No                    |
| <b>Country:</b>          | Canada                              |                         |               | <b>MHSW Facility:</b>   | No                    |

| Map Key                  | Number of Records | Direction/<br>Distance (m) | Elev/Diff<br>(m)     | Site   | DB         |
|--------------------------|-------------------|----------------------------|----------------------|--|------------|
| <b><u>Detail(s)</u></b>  |                   |                            |                      |  |            |
| <b>Waste Class:</b>      |                   | 312                        |                      |  |            |
| <b>Waste Class Desc:</b> |                   | PATHOLOGICAL WASTES        |                      |  |            |
| <a href="#">29</a>       | 16 of 21          | <b>ENE/124.5</b>           | <b>102.9 / -1.92</b> | <b>LifeLabs LP<br/>581 ARGUS ROAD, Unit 103<br/>OAKVILLE ON L6J3J4</b>       | <b>GEN</b> |
| <b>Generator No:</b>     | ON7643250         |                            |                      | <b>Status:</b> Registered  |            |
| <b>SIC Code:</b>         |                   |                            |                      | <b>Co Admin:</b>   |            |
| <b>SIC Description:</b>  |                   |                            |                      | <b>Choice of Contact:</b>  |            |
| <b>Approval Years:</b>   | As of Dec 2018    |                            |                      | <b>Phone No Admin:</b>   |            |
| <b>PO Box No:</b>        |                   |                            |                      | <b>Contam. Facility:</b>   |            |
| <b>Country:</b>          | Canada            |                            |                      | <b>MHSW Facility:</b>  |            |
| <b><u>Detail(s)</u></b>  |                   |                            |                      |  |            |
| <b>Waste Class:</b>      |                   | 312 P                      |                      |  |            |
| <b>Waste Class Desc:</b> |                   | Pathological wastes        |                      |  |            |
| <a href="#">29</a>       | 17 of 21          | <b>ENE/124.5</b>           | <b>102.9 / -1.92</b> | <b>Argus Medical Centre<br/>581 Argus rd, ste 300<br/>Oakville ON L6J3J4</b> | <b>GEN</b> |
| <b>Generator No:</b>     | ON7527744         |                            |                      | <b>Status:</b> Registered  |            |
| <b>SIC Code:</b>         |                   |                            |                      | <b>Co Admin:</b>   |            |
| <b>SIC Description:</b>  |                   |                            |                      | <b>Choice of Contact:</b>  |            |
| <b>Approval Years:</b>   | As of Dec 2018    |                            |                      | <b>Phone No Admin:</b>   |            |
| <b>PO Box No:</b>        |                   |                            |                      | <b>Contam. Facility:</b>   |            |
| <b>Country:</b>          | Canada            |                            |                      | <b>MHSW Facility:</b>  |            |
| <b><u>Detail(s)</u></b>  |                   |                            |                      |  |            |
| <b>Waste Class:</b>      |                   | 261 A                      |                      |  |            |
| <b>Waste Class Desc:</b> |                   | Pharmaceuticals            |                      |  |            |
| <b>Waste Class:</b>      |                   | 312 P                      |                      |  |            |
| <b>Waste Class Desc:</b> |                   | Pathological wastes        |                      |  |            |
| <a href="#">29</a>       | 18 of 21          | <b>ENE/124.5</b>           | <b>102.9 / -1.92</b> | <b>LifeLabs LP<br/>581 ARGUS ROAD, Unit 103<br/>OAKVILLE ON L6J3J4</b>       | <b>GEN</b> |
| <b>Generator No:</b>     | ON7643250         |                            |                      | <b>Status:</b> Registered  |            |
| <b>SIC Code:</b>         |                   |                            |                      | <b>Co Admin:</b>   |            |
| <b>SIC Description:</b>  |                   |                            |                      | <b>Choice of Contact:</b>  |            |
| <b>Approval Years:</b>   | As of Jul 2020    |                            |                      | <b>Phone No Admin:</b>   |            |
| <b>PO Box No:</b>        |                   |                            |                      | <b>Contam. Facility:</b>   |            |
| <b>Country:</b>          | Canada            |                            |                      | <b>MHSW Facility:</b>  |            |
| <b><u>Detail(s)</u></b>  |                   |                            |                      |  |            |
| <b>Waste Class:</b>      |                   | 312 P                      |                      |  |            |
| <b>Waste Class Desc:</b> |                   | Pathological wastes        |                      |  |            |
| <a href="#">29</a>       | 19 of 21          | <b>ENE/124.5</b>           | <b>102.9 / -1.92</b> | <b>Argus Medical Centre<br/>581 Argus Rd, ste 300<br/>Oakville ON L6J3J4</b> | <b>GEN</b> |

| Map Key   | Number of Records                                  | Direction/<br>Distance (m) | Elev/Diff<br>(m)     | Site   | DB         |
|---|--|----------------------------|----------------------|--|------------|
| <b>Generator No:</b><br><b>SIC Code:</b><br><b>SIC Description:</b><br><b>Approval Years:</b><br><b>PO Box No:</b><br><b>Country:</b> | ON7527744<br><br>As of Jul 2020<br><br>Canada      |                            |                      | <b>Status:</b><br><b>Co Admin:</b><br><b>Choice of Contact:</b><br><b>Phone No Admin:</b><br><b>Contam. Facility:</b><br><b>MHSW Facility:</b>   | Registered |
| <b><u>Detail(s)</u></b>   |  |                            |                      |  |            |
| <b>Waste Class:</b><br><b>Waste Class Desc:</b>   | 261 A<br>Pharmaceuticals                           |                            |                      |  |            |
| <b>Waste Class:</b><br><b>Waste Class Desc:</b>   | 312 P<br>Pathological wastes                       |                            |                      |  |            |
| <a href="#">29</a>  | 20 of 21   | <b>ENE/124.5</b>           | <b>102.9 / -1.92</b> | <b>LifeLabs LP</b><br><b>581 ARGUS ROAD, Unit 103</b><br><b>OAKVILLE ON L6J3J4</b>   | <b>GEN</b> |
| <b>Generator No:</b><br><b>SIC Code:</b><br><b>SIC Description:</b><br><b>Approval Years:</b><br><b>PO Box No:</b><br><b>Country:</b> | ON7643250<br><br>As of Nov 2021<br><br>Canada      |                            |                      | <b>Status:</b><br><b>Co Admin:</b><br><b>Choice of Contact:</b><br><b>Phone No Admin:</b><br><b>Contam. Facility:</b><br><b>MHSW Facility:</b>   | Registered |
| <b><u>Detail(s)</u></b>   |  |                            |                      |  |            |
| <b>Waste Class:</b><br><b>Waste Class Desc:</b>   | 312 P<br>Pathological wastes                       |                            |                      |  |            |
| <a href="#">29</a>  | 21 of 21   | <b>ENE/124.5</b>           | <b>102.9 / -1.92</b> | <b>Argus Medical Centre</b><br><b>581 Argus Rd, ste 300</b><br><b>Oakville ON L6J3J4</b>   | <b>GEN</b> |
| <b>Generator No:</b><br><b>SIC Code:</b><br><b>SIC Description:</b><br><b>Approval Years:</b><br><b>PO Box No:</b><br><b>Country:</b> | ON7527744<br><br>As of Nov 2021<br><br>Canada      |                            |                      | <b>Status:</b><br><b>Co Admin:</b><br><b>Choice of Contact:</b><br><b>Phone No Admin:</b><br><b>Contam. Facility:</b><br><b>MHSW Facility:</b>   | Registered |
| <b><u>Detail(s)</u></b>   |  |                            |                      |  |            |
| <b>Waste Class:</b><br><b>Waste Class Desc:</b>   | 312 P<br>Pathological wastes                       |                            |                      |  |            |
| <b>Waste Class:</b><br><b>Waste Class Desc:</b>   | 261 A<br>Pharmaceuticals                           |                            |                      |  |            |
| <a href="#">30</a>  | 1 of 8   | <b>ENE/124.5</b>           | <b>102.9 / -1.92</b> | <b>MED-CHEM LABORATORIES LTD.</b><br><b>581 ARGUS ROAD, BASEMENT, OAKVILLE C/O</b><br><b>8150 SHEPPARD EAST</b><br><b>SCARBOROUGH ON L6J 3J4</b> | <b>GEN</b> |
| <b>Generator No:</b><br><b>SIC Code:</b><br><b>SIC Description:</b><br><b>Approval Years:</b><br><b>PO Box No:</b><br><b>Country:</b> | ON0120608<br>8681<br>MEDICAL LABORATORIES<br>89,90 |                            |                      | <b>Status:</b><br><b>Co Admin:</b><br><b>Choice of Contact:</b><br><b>Phone No Admin:</b><br><b>Contam. Facility:</b><br><b>MHSW Facility:</b>   |            |

| Map Key                  | Number of Records    | Direction/<br>Distance (m) | Elev/Diff<br>(m) | Site  | DB  |
|--------------------------|----------------------|----------------------------|------------------|---|-----|
| <b><u>Detail(s)</u></b>  |                      |                            |                  |   |     |
| <b>Waste Class:</b>      |                      | 312                        |                  |   |     |
| <b>Waste Class Desc:</b> |                      | PATHOLOGICAL WASTES        |                  |   |     |
| <a href="#">30</a>       | 2 of 8               | ENE/124.5                  | 102.9 / -1.92    | MED-CHEM LABORATORIES LTD. 25-656<br>581 ARGUS ROAD, BASEMENT, OAKVILLE C/O<br>8150 SHEPPARD EAST<br>SCARBOROUGH ON L6J 3J4 | GEN |
| <b>Generator No:</b>     | ON0120608            |                            |                  | <b>Status:</b>  |     |
| <b>SIC Code:</b>         | 8681                 |                            |                  | <b>Co Admin:</b>  |     |
| <b>SIC Description:</b>  | MEDICAL LABORATORIES |                            |                  | <b>Choice of Contact:</b>   |     |
| <b>Approval Years:</b>   | 94,95,96             |                            |                  | <b>Phone No Admin:</b>  |     |
| <b>PO Box No:</b>        |                      |                            |                  | <b>Contam. Facility:</b>  |     |
| <b>Country:</b>          |                      |                            |                  | <b>MHSW Facility:</b>   |     |
| <b><u>Detail(s)</u></b>  |                      |                            |                  |   |     |
| <b>Waste Class:</b>      |                      | 312                        |                  |   |     |
| <b>Waste Class Desc:</b> |                      | PATHOLOGICAL WASTES        |                  |   |     |
| <a href="#">30</a>       | 3 of 8               | ENE/124.5                  | 102.9 / -1.92    | MCTU DIAGNOSTICS LIMITED<br>581 ARGUS ROAD<br>OAKVILLE ON L6J 3J4   | GEN |
| <b>Generator No:</b>     | ON1939813            |                            |                  | <b>Status:</b>  |     |
| <b>SIC Code:</b>         | 8682                 |                            |                  | <b>Co Admin:</b>  |     |
| <b>SIC Description:</b>  | RADIOLOGICAL LAB.    |                            |                  | <b>Choice of Contact:</b>   |     |
| <b>Approval Years:</b>   | 94,95,96,97,98,99,00 |                            |                  | <b>Phone No Admin:</b>  |     |
| <b>PO Box No:</b>        |                      |                            |                  | <b>Contam. Facility:</b>  |     |
| <b>Country:</b>          |                      |                            |                  | <b>MHSW Facility:</b>   |     |
| <b><u>Detail(s)</u></b>  |                      |                            |                  |   |     |
| <b>Waste Class:</b>      |                      | 264                        |                  |   |     |
| <b>Waste Class Desc:</b> |                      | PHOTOPROCESSING WASTES     |                  |   |     |
| <a href="#">30</a>       | 4 of 8               | ENE/124.5                  | 102.9 / -1.92    | MCTU DI(OUT OF BUSINESS)<br>581 ARGUS ROAD<br>OAKVILLE ON L6J 3J4   | GEN |
| <b>Generator No:</b>     | ON1939813            |                            |                  | <b>Status:</b>  |     |
| <b>SIC Code:</b>         | 8682                 |                            |                  | <b>Co Admin:</b>  |     |
| <b>SIC Description:</b>  | RADIOLOGICAL LAB.    |                            |                  | <b>Choice of Contact:</b>   |     |
| <b>Approval Years:</b>   | 01                   |                            |                  | <b>Phone No Admin:</b>  |     |
| <b>PO Box No:</b>        |                      |                            |                  | <b>Contam. Facility:</b>  |     |
| <b>Country:</b>          |                      |                            |                  | <b>MHSW Facility:</b>   |     |
| <b><u>Detail(s)</u></b>  |                      |                            |                  |   |     |
| <b>Waste Class:</b>      |                      | 264                        |                  |   |     |
| <b>Waste Class Desc:</b> |                      | PHOTOPROCESSING WASTES     |                  |   |     |
| <a href="#">30</a>       | 5 of 8               | ENE/124.5                  | 102.9 / -1.92    | Argus Medical Centre<br>581 Argus rd, ste 300<br>Oakville ON L6J 3J4  | GEN |

| Map Key   | Number of Records | Direction/ Distance (m) | Elev/Diff (m) | Site   | DB  |
|---|-------------------|-------------------------|---------------|--|-----|
| <b>Generator No:</b> ON7527744<br><b>SIC Code:</b> 621110<br><b>SIC Description:</b> Offices of Physicians<br><b>Approval Years:</b> 2010<br><b>PO Box No:</b><br><b>Country:</b>                     |                   |                         |               | <b>Status:</b><br><b>Co Admin:</b><br><b>Choice of Contact:</b><br><b>Phone No Admin:</b><br><b>Contam. Facility:</b><br><b>MHSW Facility:</b> |     |
| <b><u>Detail(s)</u></b>   |                   |                         |               |  |     |
| <b>Waste Class:</b> 312<br><b>Waste Class Desc:</b> PATHOLOGICAL WASTES   |                   |                         |               |  |     |
| <a href="#">30</a>  | 6 of 8            | ENE/124.5               | 102.9 / -1.92 | <b>Camista Holdings</b><br><b>581 Argus Road Suite 202</b><br><b>Oakville ON L6J 3J4</b>   | GEN |
| <b>Generator No:</b> ON2647312<br><b>SIC Code:</b> 621390<br><b>SIC Description:</b> Offices of All Other Health Practitioners<br><b>Approval Years:</b> 2010<br><b>PO Box No:</b><br><b>Country:</b> |                   |                         |               | <b>Status:</b><br><b>Co Admin:</b><br><b>Choice of Contact:</b><br><b>Phone No Admin:</b><br><b>Contam. Facility:</b><br><b>MHSW Facility:</b> |     |
| <b><u>Detail(s)</u></b>   |                   |                         |               |  |     |
| <b>Waste Class:</b> 312<br><b>Waste Class Desc:</b> PATHOLOGICAL WASTES   |                   |                         |               |  |     |
| <a href="#">30</a>  | 7 of 8            | ENE/124.5               | 102.9 / -1.92 | <b>Argus Medical Centre</b><br><b>581 Argus rd, ste 300</b><br><b>Oakville ON L6J 3J4</b>  | GEN |
| <b>Generator No:</b> ON7527744<br><b>SIC Code:</b> 621110<br><b>SIC Description:</b> Offices of Physicians<br><b>Approval Years:</b> 2011<br><b>PO Box No:</b><br><b>Country:</b>                     |                   |                         |               | <b>Status:</b><br><b>Co Admin:</b><br><b>Choice of Contact:</b><br><b>Phone No Admin:</b><br><b>Contam. Facility:</b><br><b>MHSW Facility:</b> |     |
| <b><u>Detail(s)</u></b>   |                   |                         |               |  |     |
| <b>Waste Class:</b> 312<br><b>Waste Class Desc:</b> PATHOLOGICAL WASTES   |                   |                         |               |  |     |
| <a href="#">30</a>  | 8 of 8            | ENE/124.5               | 102.9 / -1.92 | <b>Argus Medical Centre</b><br><b>581 Argus rd, ste 300</b><br><b>Oakville ON L6J 3J4</b>  | GEN |
| <b>Generator No:</b> ON7527744<br><b>SIC Code:</b> 621110<br><b>SIC Description:</b> Offices of Physicians<br><b>Approval Years:</b> 2012<br><b>PO Box No:</b><br><b>Country:</b>                     |                   |                         |               | <b>Status:</b><br><b>Co Admin:</b><br><b>Choice of Contact:</b><br><b>Phone No Admin:</b><br><b>Contam. Facility:</b><br><b>MHSW Facility:</b> |     |
| <b><u>Detail(s)</u></b>   |                   |                         |               |  |     |
| <b>Waste Class:</b> 312<br><b>Waste Class Desc:</b> PATHOLOGICAL WASTES   |                   |                         |               |  |     |

| Map Key                         | Number of Records   | Direction/<br>Distance (m) | Elev/Diff<br>(m) | Site   | DB                 |
|---------------------------------|---|----------------------------|------------------|--|--------------------|
| <a href="#">31</a>              | 1 of 1  | NE/124.6                   | 104.8 / 0.00     | 590 Argus Rd<br>Oakville ON L6J3J3                 | EHS                |
| <b>Order No:</b>                | 20150731030   |                            |                  | <b>Nearest Intersection:</b>                       |                    |
| <b>Status:</b>                  | C   |                            |                  | <b>Municipality:</b>                               |                    |
| <b>Report Type:</b>             | Custom Report   |                            |                  | <b>Client Prov/State:</b>                          | ON                 |
| <b>Report Date:</b>             | 06-AUG-15   |                            |                  | <b>Search Radius (km):</b>                         | .25                |
| <b>Date Received:</b>           | 31-JUL-15   |                            |                  | <b>X:</b>  | -79.685553         |
| <b>Previous Site Name:</b>      |   |                            |                  | <b>Y:</b>  | 43.457883          |
| <b>Lot/Building Size:</b>       |   |                            |                  |  |                    |
| <b>Additional Info Ordered:</b> |   |                            |                  |  |                    |
| <a href="#">32</a>              | 1 of 1  | ESE/127.7                  | 102.9 / -1.96    | 915643 Ontario Inc<br>185 Cross Ave<br>Oakville ON | GEN                |
| <b>Generator No:</b>            | ON5859726   |                            |                  | <b>Status:</b>                                     |                    |
| <b>SIC Code:</b>                | 531120  |                            |                  | <b>Co Admin:</b>                                   |                    |
| <b>SIC Description:</b>         | Lessors of Non-Residential Buildings (except Mini-Warehouses) |                            |                  | <b>Choice of Contact:</b>                          |                    |
| <b>Approval Years:</b>          | 2012  |                            |                  | <b>Phone No Admin:</b>                             |                    |
| <b>PO Box No:</b>               |   |                            |                  | <b>Contam. Facility:</b>                           |                    |
| <b>Country:</b>                 |   |                            |                  | <b>MHSW Facility:</b>                              |                    |
| <a href="#">33</a>              | 1 of 1  | SSW/131.8                  | 104.8 / 0.00     | 105 Cross Avenue<br>Oakville ON L6J 7N5            | EHS                |
| <b>Order No:</b>                | 20191029167   |                            |                  | <b>Nearest Intersection:</b>                       |                    |
| <b>Status:</b>                  | C   |                            |                  | <b>Municipality:</b>                               |                    |
| <b>Report Type:</b>             | Standard Report   |                            |                  | <b>Client Prov/State:</b>                          | ON                 |
| <b>Report Date:</b>             | 01-NOV-19   |                            |                  | <b>Search Radius (km):</b>                         | .25                |
| <b>Date Received:</b>           | 29-OCT-19   |                            |                  | <b>X:</b>  | -79.687275         |
| <b>Previous Site Name:</b>      |   |                            |                  | <b>Y:</b>  | 43.455006          |
| <b>Lot/Building Size:</b>       |   |                            |                  |  |                    |
| <b>Additional Info Ordered:</b> | Fire Insur. Maps and/or Site Plans                            |                            |                  |  |                    |
| <a href="#">34</a>              | 1 of 1  | W/132.7                    | 100.8 / -4.00    | 125 North Service Rd E<br>Oakville ON L6H 1A3      | SPL                |
| <b>Ref No:</b>                  | 4718-7KLPQP   |                            |                  | <b>Discharger Report:</b>                          |                    |
| <b>Site No:</b>                 |   |                            |                  | <b>Material Group:</b>                             |                    |
| <b>Incident Dt:</b>             |   |                            |                  | <b>Health/Env Conseq:</b>                          |                    |
| <b>Year:</b>                    |   |                            |                  | <b>Client Type:</b>                                |                    |
| <b>Incident Cause:</b>          | Discharge Or Bypass To A Watercourse                          |                            |                  | <b>Sector Type:</b>                                | Other              |
| <b>Incident Event:</b>          |   |                            |                  | <b>Agency Involved:</b>                            |                    |
| <b>Contaminant Code:</b>        | 13  |                            |                  | <b>Nearest Watercourse:</b>                        |                    |
| <b>Contaminant Name:</b>        | DIESEL FUEL   |                            |                  | <b>Site Address:</b>                               |                    |
| <b>Contaminant Limit 1:</b>     |   |                            |                  | <b>Site District Office:</b>                       | Halton-Peel        |
| <b>Contam Limit Freq 1:</b>     |   |                            |                  | <b>Site Postal Code:</b>                           |                    |
| <b>Contaminant UN No 1:</b>     |   |                            |                  | <b>Site Region:</b>                                |                    |
| <b>Environment Impact:</b>      | Confirmed   |                            |                  | <b>Site Municipality:</b>                          | Oakville           |
| <b>Nature of Impact:</b>        | Surface Water Pollution                                       |                            |                  | <b>Site Lot:</b>                                   |                    |
| <b>Receiving Medium:</b>        |   |                            |                  | <b>Site Conc:</b>                                  |                    |
| <b>Receiving Env:</b>           |   |                            |                  | <b>Northing:</b>                                   |                    |
| <b>MOE Response:</b>            |   |                            |                  | <b>Easting:</b>                                    |                    |
| <b>Dt MOE Arvl on Scn:</b>      |   |                            |                  | <b>Site Geo Ref Accu:</b>                          |                    |
| <b>MOE Reported Dt:</b>         | 10/20/2008  |                            |                  | <b>Site Map Datum:</b>                             |                    |
| <b>Dt Document Closed:</b>      |   |                            |                  | <b>SAC Action Class:</b>                           | Watercourse Spills |
| <b>Incident Reason:</b>         |   |                            |                  | <b>Source Type:</b>                                |                    |
| <b>Site Name:</b>               | Strip Mall<UNOFFICIAL>  |                            |                  |  |                    |
| <b>Site County/District:</b>    |   |                            |                  |  |                    |



| Map Key                           | Number of Records                  | Direction/<br>Distance (m)                              | Elev/Diff<br>(m) | Site  | DB                             |
|-----------------------------------|------------------------------------|---|------------------|---|--------------------------------|
| <b>Site Geo Ref Meth:</b>         |                                    |   |                  |   |                                |
| <b>Incident Summary:</b>          |                                    | Oakville strip mall: fuel in basement sump, storm sewer |                  |   |                                |
| <b>Contaminant Qty:</b>           |                                    |   |                  |   |                                |
| <a href="#">35</a>                | 1 of 1                             | N/134.4   | 103.8 / -1.00    | 200-240 North Service Road E<br>Oakville ON | EHS                            |
| <b>Order No:</b>                  | 20050608006                        |   |                  | <b>Nearest Intersection:</b>                |                                |
| <b>Status:</b>                    | C                                  |   |                  | <b>Municipality:</b>                        |                                |
| <b>Report Type:</b>               |                                    |   |                  | <b>Client Prov/State:</b>                   | ON                             |
| <b>Report Date:</b>               | 6/17/2005                          |   |                  | <b>Search Radius (km):</b>                  | 0.35                           |
| <b>Date Received:</b>             | 6/8/2005                           |   |                  | <b>X:</b>                                   | -79.686848                     |
| <b>Previous Site Name:</b>        |                                    |   |                  | <b>Y:</b>                                   | 43.461119                      |
| <b>Lot/Building Size:</b>         |                                    |   |                  |   |                                |
| <b>Additional Info Ordered:</b>   | Fire Insur. Maps and/or Site Plans |   |                  |   |                                |
| <a href="#">36</a>                | 1 of 1                             | E/141.9   | 101.8 / -3.07    | ON  | WWIS                           |
| <b>Well ID:</b>                   | 7325283                            |   |                  | <b>Data Entry Status:</b>                   | Yes                            |
| <b>Construction Date:</b>         |                                    |   |                  | <b>Data Src:</b>                            |                                |
| <b>Primary Water Use:</b>         |                                    |   |                  | <b>Date Received:</b>                       | 12/28/2018                     |
| <b>Sec. Water Use:</b>            |                                    |   |                  | <b>Selected Flag:</b>                       | TRUE                           |
| <b>Final Well Status:</b>         |                                    |   |                  | <b>Abandonment Rec:</b>                     |                                |
| <b>Water Type:</b>                |                                    |   |                  | <b>Contractor:</b>                          | 7609                           |
| <b>Casing Material:</b>           |                                    |   |                  | <b>Form Version:</b>                        | 8                              |
| <b>Audit No:</b>                  | C42401                             |   |                  | <b>Owner:</b>                               |                                |
| <b>Tag:</b>                       | A248729                            |   |                  | <b>Street Name:</b>                         |                                |
| <b>Construction Method:</b>       |                                    |   |                  | <b>County:</b>                              | HALTON                         |
| <b>Elevation (m):</b>             |                                    |   |                  | <b>Municipality:</b>                        | OAKVILLE TOWN                  |
| <b>Elevation Reliability:</b>     |                                    |   |                  | <b>Site Info:</b>                           |                                |
| <b>Depth to Bedrock:</b>          |                                    |   |                  | <b>Lot:</b>                                 |                                |
| <b>Well Depth:</b>                |                                    |   |                  | <b>Concession:</b>                          |                                |
| <b>Overburden/Bedrock:</b>        |                                    |   |                  | <b>Concession Name:</b>                     |                                |
| <b>Pump Rate:</b>                 |                                    |   |                  | <b>Easting NAD83:</b>                       |                                |
| <b>Static Water Level:</b>        |                                    |   |                  | <b>Northing NAD83:</b>                      |                                |
| <b>Flowing (Y/N):</b>             |                                    |   |                  | <b>Zone:</b>                                |                                |
| <b>Flow Rate:</b>                 |                                    |   |                  | <b>UTM Reliability:</b>                     |                                |
| <b>Clear/Cloudy:</b>              |                                    |   |                  |   |                                |
| <b>PDF URL (Map):</b>             |                                    |   |                  |   |                                |
| <b>Additional Detail(s) (Map)</b> |                                    |   |                  |   |                                |
| <b>Well Completed Date:</b>       | 2018/09/11                         |   |                  |   |                                |
| <b>Year Completed:</b>            | 2018                               |   |                  |   |                                |
| <b>Depth (m):</b>                 |                                    |   |                  |   |                                |
| <b>Latitude:</b>                  | 43.456930328172                    |   |                  |   |                                |
| <b>Longitude:</b>                 | -79.6841761502853                  |   |                  |   |                                |
| <b>Path:</b>                      |                                    |   |                  |   |                                |
| <b>Bore Hole Information</b>      |                                    |   |                  |   |                                |
| <b>Bore Hole ID:</b>              | 1007329148                         |   |                  | <b>Elevation:</b>                           |                                |
| <b>DP2BR:</b>                     |                                    |   |                  | <b>Elevrc:</b>                              |                                |
| <b>Spatial Status:</b>            |                                    |   |                  | <b>Zone:</b>                                | 17                             |
| <b>Code OB:</b>                   |                                    |   |                  | <b>East83:</b>                              | 606453.00                      |
| <b>Code OB Desc:</b>              |                                    |   |                  | <b>North83:</b>                             | 4812399.00                     |
| <b>Open Hole:</b>                 |                                    |   |                  | <b>Org CS:</b>                              | UTM83                          |
| <b>Cluster Kind:</b>              |                                    |   |                  | <b>UTMRC:</b>                               | 4                              |
| <b>Date Completed:</b>            | 11-Sep-2018 00:00:00               |   |                  | <b>UTMRC Desc:</b>                          | margin of error : 30 m - 100 m |

| Map Key   | Number of Records | Direction/ Distance (m) | Elev/Diff (m) | Site                        | DB |
|---|-------------------|-------------------------|---------------|-----------------------------|----|
| <b>Remarks:</b><br><b>Elevrc Desc:</b><br><b>Location Source Date:</b><br><b>Improvement Location Source:</b><br><b>Improvement Location Method:</b><br><b>Source Revision Comment:</b><br><b>Supplier Comment:</b> |                   |                         |               | <b>Location Method:</b> wwr |    |

|                            |                                       |           |              |                           |                |
|----------------------------|---------------------------------------|-----------|--------------|---------------------------|----------------|
| <a href="#">37</a>         | 1 of 1                                | SSE/142.7 | 104.8 / 0.00 | ON                        | BORE           |
| <b>Borehole ID:</b>        | 646012                                |           |              | <b>Inclin FLG:</b>        | No             |
| <b>OGF ID:</b>             | 215546395                             |           |              | <b>SP Status:</b>         | Initial Entry  |
| <b>Status:</b>             |                                       |           |              | <b>Surv Elev:</b>         | No             |
| <b>Type:</b>               | Borehole                              |           |              | <b>Piezometer:</b>        | No             |
| <b>Use:</b>                | Geotechnical/Geological Investigation |           |              | <b>Primary Name:</b>      |                |
| <b>Completion Date:</b>    | APR-1958                              |           |              | <b>Municipality:</b>      |                |
| <b>Static Water Level:</b> | 0.2                                   |           |              | <b>Lot:</b>               |                |
| <b>Primary Water Use:</b>  | Not Used                              |           |              | <b>Township:</b>          |                |
| <b>Sec. Water Use:</b>     |                                       |           |              | <b>Latitude DD:</b>       | 43.454736      |
| <b>Total Depth m:</b>      | 4.8                                   |           |              | <b>Longitude DD:</b>      | -79.686182     |
| <b>Depth Ref:</b>          | Ground Surface                        |           |              | <b>UTM Zone:</b>          | 17             |
| <b>Depth Elev:</b>         |                                       |           |              | <b>Easting:</b>           | 606295         |
| <b>Drill Method:</b>       | Diamond Drill                         |           |              | <b>Northing:</b>          | 4812153        |
| <b>Orig Ground Elev m:</b> | 105                                   |           |              | <b>Location Accuracy:</b> |                |
| <b>Elev Reliabil Note:</b> |                                       |           |              | <b>Accuracy:</b>          | Not Applicable |
| <b>DEM Ground Elev m:</b>  | 104                                   |           |              |                           |                |
| <b>Concession:</b>         |                                       |           |              |                           |                |
| <b>Location D:</b>         |                                       |           |              |                           |                |
| <b>Survey D:</b>           |                                       |           |              |                           |                |
| <b>Comments:</b>           |                                       |           |              |                           |                |

#### Borehole Geology Stratum

|                                  |  |  |  |                            |         |
|----------------------------------|--|--|--|----------------------------|---------|
| <b>Geology Stratum ID:</b>       | 218513215  |  |  | <b>Mat Consistency:</b>    |         |
| <b>Top Depth:</b>                | 0  |  |  | <b>Material Moisture:</b>  |         |
| <b>Bottom Depth:</b>             | .3   |  |  | <b>Material Texture:</b>   |         |
| <b>Material Color:</b>           | Black  |  |  | <b>Non Geo Mat Type:</b>   |         |
| <b>Material 1:</b>               | Soil   |  |  | <b>Geologic Formation:</b> |         |
| <b>Material 2:</b>               |  |  |  | <b>Geologic Group:</b>     |         |
| <b>Material 3:</b>               |  |  |  | <b>Geologic Period:</b>    |         |
| <b>Material 4:</b>               |  |  |  | <b>Depositional Gen:</b>   |         |
| <b>Gsc Material Description:</b> |  |  |  |                            |         |
| <b>Stratum Description:</b>      | SOIL. BLACK,AGE POST-GLACIAL.  |  |  |                            |         |
| <b>Geology Stratum ID:</b>       | 218513216  |  |  | <b>Mat Consistency:</b>    | Dense   |
| <b>Top Depth:</b>                | .3   |  |  | <b>Material Moisture:</b>  |         |
| <b>Bottom Depth:</b>             | 4.8  |  |  | <b>Material Texture:</b>   |         |
| <b>Material Color:</b>           | Brown  |  |  | <b>Non Geo Mat Type:</b>   |         |
| <b>Material 1:</b>               | Silt   |  |  | <b>Geologic Formation:</b> |         |
| <b>Material 2:</b>               | Sand   |  |  | <b>Geologic Group:</b>     |         |
| <b>Material 3:</b>               | Gravel   |  |  | <b>Geologic Period:</b>    |         |
| <b>Material 4:</b>               | Shale  |  |  | <b>Depositional Gen:</b>   | glacial |
| <b>Gsc Material Description:</b> |  |  |  |                            |         |
| <b>Stratum Description:</b>      | SILT,SAND,GRAVEL, SHALE. BROWN,VERY DENSE,AGE GLACIAL, WATER STABLE AT 344.5 FEET. 0001005000005 **Note: Many records provided by the department have a truncated [Stratum Description] field. |  |  |                            |         |

#### Source

|                     |                             |                      |                 |
|---------------------|-----------------------------|----------------------|-----------------|
| <b>Source Type:</b> | Data Survey                 | <b>Source Appl:</b>  | Spatial/Tabular |
| <b>Source Orig:</b> | Geological Survey of Canada | <b>Source Iden:</b>  | 1               |
| <b>Source Date:</b> | 1956-1972                   | <b>Scale or Res:</b> | Varies          |
| <b>Confidence:</b>  | M                           | <b>Horizontal:</b>   | NAD27           |

| Map Key                         | Number of Records | Direction/<br>Distance (m)                            | Elev/Diff<br>(m)     | Site   | DB                            |
|---------------------------------|-------------------|---|----------------------|--|-------------------------------|
| <b>Observatio:</b>              |                   |   |                      | <b>Verticalda:</b>   | Mean Average Sea Level        |
| <b>Source Name:</b>             |                   | Urban Geology Automated Information System (UGAIS)    |                      |  |                               |
| <b>Source Details:</b>          |                   | File: TOR2.txt RecordID: 140340 NTS_Sheet: 30M05H     |                      |  |                               |
| <b>Confiden 1:</b>              |                   | Reliable information but incomplete.                  |                      |  |                               |
| <b>Source List</b>              |                   |   |                      |  |                               |
| <b>Source Identifier:</b>       |                   | 1   |                      | <b>Horizontal Datum:</b>   | NAD27                         |
| <b>Source Type:</b>             |                   | Data Survey   |                      | <b>Vertical Datum:</b>   | Mean Average Sea Level        |
| <b>Source Date:</b>             |                   | 1956-1972   |                      | <b>Projection Name:</b>  | Universal Transverse Mercator |
| <b>Scale or Resolution:</b>     |                   | Varies  |                      |  |                               |
| <b>Source Name:</b>             |                   | Urban Geology Automated Information System (UGAIS)    |                      |  |                               |
| <b>Source Originators:</b>      |                   | Geological Survey of Canada                           |                      |  |                               |
| <a href="#"><u>38</u></a>       | 1 of 1            | <b>ENE/144.8</b>                                      | <b>103.7 / -1.16</b> | <b>TARGET MARKETING CORP.<br/>591 ARGUS RD<br/>OAKVILLE ON L6J 3J4</b> | <b>SCT</b>                    |
| <b>Established:</b>             |                   | 1979  |                      |  |                               |
| <b>Plant Size (ft²):</b>        |                   | 0   |                      |  |                               |
| <b>Employment:</b>              |                   | 4   |                      |  |                               |
| <b>--Details--</b>              |                   |   |                      |  |                               |
| <b>Description:</b>             |                   | OFFICE EQUIPMENT                                      |                      |  |                               |
| <b>SIC/NAICS Code:</b>          |                   | 5044  |                      |  |                               |
| <b>Description:</b>             |                   | ELECTRICAL APPLIANCES, TELEVISION & RADIO SETS        |                      |  |                               |
| <b>SIC/NAICS Code:</b>          |                   | 5064  |                      |  |                               |
| <b>Description:</b>             |                   | ELECTRONIC PARTS & EQUIPMENT, N.E.C.                  |                      |  |                               |
| <b>SIC/NAICS Code:</b>          |                   | 5065  |                      |  |                               |
| <b>Description:</b>             |                   | JEWELLERY, WATCHES, PRECIOUS STONES & PRECIOUS METALS |                      |  |                               |
| <b>SIC/NAICS Code:</b>          |                   | 5094  |                      |  |                               |
| <b>Description:</b>             |                   | STATIONERY & OFFICE SUPPLIES                          |                      |  |                               |
| <b>SIC/NAICS Code:</b>          |                   | 5112  |                      |  |                               |
| <a href="#"><u>39</u></a>       | 1 of 1            | <b>E/153.8</b>  | <b>101.9 / -2.94</b> | <b>207 Cross Avenue<br/>Oakville ON L6J 2W9</b>                        | <b>EHS</b>                    |
| <b>Order No:</b>                |                   | 20040504006   |                      | <b>Nearest Intersection:</b>   | cross av/argus rd             |
| <b>Status:</b>                  |                   | C   |                      | <b>Municipality:</b>   | halton                        |
| <b>Report Type:</b>             |                   | Complete Report                                       |                      | <b>Client Prov/State:</b>  | ON                            |
| <b>Report Date:</b>             |                   | 5/12/04   |                      | <b>Search Radius (km):</b>   | 0.25                          |
| <b>Date Received:</b>           |                   | 5/4/04  |                      | <b>X:</b>  | -79.68379                     |
| <b>Previous Site Name:</b>      |                   |   |                      | <b>Y:</b>  | 43.456578                     |
| <b>Lot/Building Size:</b>       |                   | 13175 square feet (lot size)                          |                      |  |                               |
| <b>Additional Info Ordered:</b> |                   | Fire Insur. Maps and/or Site Plans; Title Search      |                      |  |                               |
| <a href="#"><u>40</u></a>       | 1 of 2            | <b>ENE/154.1</b>                                      | <b>102.8 / -2.06</b> | <b>Argus Road<br/>Oakville ON L6J 3J3</b>                              | <b>EHS</b>                    |
| <b>Order No:</b>                |                   | 21051300283   |                      | <b>Nearest Intersection:</b>   |                               |
| <b>Status:</b>                  |                   | C   |                      | <b>Municipality:</b>   |                               |
| <b>Report Type:</b>             |                   | Standard Express Report                               |                      | <b>Client Prov/State:</b>  | ON                            |
| <b>Report Date:</b>             |                   | 13-MAY-21   |                      | <b>Search Radius (km):</b>   | .25                           |
| <b>Date Received:</b>           |                   | 13-MAY-21   |                      | <b>X:</b>  | -79.6846167                   |
| <b>Previous Site Name:</b>      |                   |   |                      | <b>Y:</b>  | 43.457578                     |
| <b>Lot/Building Size:</b>       |                   |   |                      |  |                               |

| Map Key                         | Number of Records                                 | Direction/<br>Distance (m) | Elev/Diff<br>(m) | Site   | DB          |
|---------------------------------|---|----------------------------|------------------|--|-------------|
| <i>Additional Info Ordered:</i> |   |                            |                  |  |             |
| <a href="#">40</a>              | 2 of 2  | ENE/154.1                  | 102.8 / -2.06    | Argus Road<br>Oakville ON L6J 3J3  | EHS         |
| <b>Order No:</b>                | 21051300283                                       |                            |                  | <b>Nearest Intersection:</b>   |             |
| <b>Status:</b>                  | C   |                            |                  | <b>Municipality:</b>   |             |
| <b>Report Type:</b>             | Standard Express Report                           |                            |                  | <b>Client Prov/State:</b>  | ON          |
| <b>Report Date:</b>             | 13-MAY-21   |                            |                  | <b>Search Radius (km):</b>   | .25         |
| <b>Date Received:</b>           | 13-MAY-21   |                            |                  | <b>X:</b>  | -79.6846167 |
| <b>Previous Site Name:</b>      |   |                            |                  | <b>Y:</b>  | 43.457578   |
| <b>Lot/Building Size:</b>       |   |                            |                  |  |             |
| <b>Additional Info Ordered:</b> |   |                            |                  |  |             |
| <a href="#">41</a>              | 1 of 1  | ESE/156.5                  | 102.9 / -1.95    | 176 Cross Avenue<br>Oakville ON L6J 2W6                                    | EHS         |
| <b>Order No:</b>                | 21102000420                                       |                            |                  | <b>Nearest Intersection:</b>   |             |
| <b>Status:</b>                  | C   |                            |                  | <b>Municipality:</b>   | Oakville    |
| <b>Report Type:</b>             | Standard Report                                   |                            |                  | <b>Client Prov/State:</b>  | ON          |
| <b>Report Date:</b>             | 25-OCT-21   |                            |                  | <b>Search Radius (km):</b>   | .25         |
| <b>Date Received:</b>           | 20-OCT-21   |                            |                  | <b>X:</b>  | -79.6843593 |
| <b>Previous Site Name:</b>      |   |                            |                  | <b>Y:</b>  | 43.4555805  |
| <b>Lot/Building Size:</b>       | 4736.12 sq.ft                                     |                            |                  |  |             |
| <b>Additional Info Ordered:</b> | Fire Insur. Maps and/or Site Plans; Aerial Photos |                            |                  |  |             |
| <a href="#">42</a>              | 1 of 3  | ENE/156.7                  | 102.9 / -1.91    | E. MYMRYK INVESTMENTS INC.<br>595 ARGUS ROAD<br>OAKVILLE ON L6J 3J4        | GEN         |
| <b>Generator No:</b>            | ON0588100   |                            |                  | <b>Status:</b>   |             |
| <b>SIC Code:</b>                | 7214  |                            |                  | <b>Co Admin:</b>   |             |
| <b>SIC Description:</b>         | INVESTMENT COMPANIES                              |                            |                  | <b>Choice of Contact:</b>  |             |
| <b>Approval Years:</b>          | 86,87,88,89,90                                    |                            |                  | <b>Phone No Admin:</b>   |             |
| <b>PO Box No:</b>               |   |                            |                  | <b>Contam. Facility:</b>   |             |
| <b>Country:</b>                 |   |                            |                  | <b>MHSW Facility:</b>  |             |
| <b><u>Detail(s)</u></b>         |   |                            |                  |  |             |
| <b>Waste Class:</b>             | 264   |                            |                  |  |             |
| <b>Waste Class Desc:</b>        | PHOTOPROCESSING WASTES                            |                            |                  |  |             |
| <a href="#">42</a>              | 2 of 3  | ENE/156.7                  | 102.9 / -1.91    | E. MYMRYK INVESTMENTS INC. 14-201<br>595 ARGUS ROAD<br>OAKVILLE ON L6J 3J4 | GEN         |
| <b>Generator No:</b>            | ON0588100   |                            |                  | <b>Status:</b>   |             |
| <b>SIC Code:</b>                | 7214  |                            |                  | <b>Co Admin:</b>   |             |
| <b>SIC Description:</b>         | INVESTMENT COMPANIES                              |                            |                  | <b>Choice of Contact:</b>  |             |
| <b>Approval Years:</b>          | 92,93,94,95,96,97,98                              |                            |                  | <b>Phone No Admin:</b>   |             |
| <b>PO Box No:</b>               |   |                            |                  | <b>Contam. Facility:</b>   |             |
| <b>Country:</b>                 |   |                            |                  | <b>MHSW Facility:</b>  |             |
| <b><u>Detail(s)</u></b>         |   |                            |                  |  |             |
| <b>Waste Class:</b>             | 264   |                            |                  |  |             |
| <b>Waste Class Desc:</b>        | PHOTOPROCESSING WASTES                            |                            |                  |  |             |

| Map Key                     | Number of Records | Direction/<br>Distance (m)              | Elev/Diff<br>(m)        | Site   | DB  |
|-----------------------------|-------------------|---|-------------------------|--|-----|
| <a href="#">42</a>          | 3 of 3            | ENE/156.7                               | 102.9 / -1.91           | Rubicon Publishing Inc.<br>595 Argus Rd<br>Oakville ON L6J 3J4       | SCT |
| Established:                |                   | 1987                                    |                         |  |     |
| Plant Size (ft²):           |                   | 1000                                    |                         |  |     |
| Employment:                 |                   | 7                                       |                         |  |     |
| <b>--Details--</b>          |                   |   |                         |  |     |
| Description:                |                   | Book Publishers                         |                         |  |     |
| SIC/NAICS Code:             |                   | 511130                                  |                         |  |     |
| <a href="#">43</a>          | 1 of 7            | SE/159.2                                | 103.9 / -0.99           | 148 Cross Ave. Part of Lot 14, Conc. 3<br>Oakville ON L6J 2W6        | RSC |
| RSC ID:                     |                   |   | Cert Date:              |  |     |
| RA No:                      |                   |   | Cert Prop Use No:       |  |     |
| RSC Type:                   |                   |   | Intended Prop Use:      |  |     |
| Curr Property Use:          |                   |   | Qual Person Name:       |  |     |
| Ministry District:          |                   | Burlington                              | Stratified (Y/N):       |  | N   |
| Filing Date:                |                   | 11/22/99                                | Audit (Y/N):            |  |     |
| Date Ack:                   |                   | 01/06/00                                | Entire Leg Prop. (Y/N): |  |     |
| Date Returned:              |                   |   | Accuracy Estimate:      |  |     |
| Restoration Type:           |                   | Generic                                 | Telephone:              |  |     |
| Soil Type:                  |                   | Medium/fine                             | Fax:                    |  |     |
| Criteria:                   |                   | Ind/comm; nonpotable                    | Email:                  |  |     |
| CPU Issued Sect<br>1686:    |                   |   |                         |  |     |
| Asmt Roll No:               |                   |   |                         |  |     |
| Prop ID No (PIN):           |                   |   |                         |  |     |
| Property Municipal Address: |                   |   |                         |  |     |
| Mailing Address:            |                   |   |                         |  |     |
| Latitude & Latitude:        |                   |   |                         |  |     |
| UTM Coordinates:            |                   |   |                         |  |     |
| Consultant:                 |                   | Robert Ferris, Trow Cosulting Engineers |                         |  |     |
| Legal Desc:                 |                   |   |                         |  |     |
| Measurement Method:         |                   |   |                         |  |     |
| Applicable Standards:       |                   |   |                         |  |     |
| RSC PDF:                    |                   |   |                         |  |     |
| <a href="#">43</a>          | 2 of 7            | SE/159.2                                | 103.9 / -0.99           | 148 Cross Avenue Part of Lot 14, Concession 3<br>Oakville ON L6J 2W6 | RSC |
| RSC ID:                     |                   |   | Cert Date:              |  |     |
| RA No:                      |                   |   | Cert Prop Use No:       |  |     |
| RSC Type:                   |                   |   | Intended Prop Use:      |  |     |
| Curr Property Use:          |                   |   | Qual Person Name:       |  |     |
| Ministry District:          |                   | Burlington                              | Stratified (Y/N):       |  | N   |
| Filing Date:                |                   | 11/22/99                                | Audit (Y/N):            |  |     |
| Date Ack:                   |                   | 02/01/00                                | Entire Leg Prop. (Y/N): |  |     |
| Date Returned:              |                   |   | Accuracy Estimate:      |  |     |
| Restoration Type:           |                   | Generic                                 | Telephone:              |  |     |
| Soil Type:                  |                   | Medium/fine                             | Fax:                    |  |     |
| Criteria:                   |                   | Ind/comm; nonpotable                    | Email:                  |  |     |
| CPU Issued Sect<br>1686:    |                   |   |                         |  |     |
| Asmt Roll No:               |                   |   |                         |  |     |
| Prop ID No (PIN):           |                   |   |                         |  |     |
| Property Municipal Address: |                   |   |                         |  |     |
| Mailing Address:            |                   |   |                         |  |     |
| Latitude & Latitude:        |                   |   |                         |  |     |

| Map Key                                    | Number of Records | Direction/<br>Distance (m)                    | Elev/Diff<br>(m) | Site                                    | DB  |
|--|-------------------|---|------------------|---|-----|
| <b>UTM Coordinates:</b>                    |                   |   |                  |   |     |
| <b>Consultant:</b>                         |                   | Robert Ferris, Trow Consulting Engineers      |                  |   |     |
| <b>Legal Desc:</b>                         |                   |   |                  |   |     |
| <b>Measurement Method:</b>                 |                   |   |                  |   |     |
| <b>Applicable Standards:</b>               |                   |   |                  |   |     |
| <b>RSC PDF:</b>                            |                   |   |                  |   |     |
| <a href="#">43</a>                         | 3 of 7            | SE/159.2                                      | 103.9 / -0.99    | 148 Cross Avenue<br>Oakville ON L6J 2W6 | RSC |
| <b>RSC ID:</b>                             |                   | <b>Cert Date:</b>                             |                  |   |     |
| <b>RA No:</b>                              |                   | <b>Cert Prop Use No:</b>                      |                  |   |     |
| <b>RSC Type:</b>                           |                   | <b>Intended Prop Use:</b>                     |                  |   |     |
| <b>Curr Property Use:</b>                  |                   | <b>Qual Person Name:</b>                      |                  |   |     |
| <b>Ministry District:</b> Burlington       |                   | <b>Stratified (Y/N):</b> N                    |                  |   |     |
| <b>Filing Date:</b> 12/03/99               |                   | <b>Audit (Y/N):</b> N                         |                  |   |     |
| <b>Date Ack:</b> 02/02/00                  |                   | <b>Entire Leg Prop. (Y/N):</b>                |                  |   |     |
| <b>Date Returned:</b>                      |                   | <b>Accuracy Estimate:</b>                     |                  |   |     |
| <b>Restoration Type:</b> Generic           |                   | <b>Telephone:</b>                             |                  |   |     |
| <b>Soil Type:</b> med/fine                 |                   | <b>Fax:</b>                                   |                  |   |     |
| <b>Criteria:</b> Res/parkland + nonpotable |                   | <b>Email:</b>                                 |                  |   |     |
| <b>CPU Issued Sect 1686:</b>               |                   |   |                  |   |     |
| <b>Asmt Roll No:</b>                       |                   |   |                  |   |     |
| <b>Prop ID No (PIN):</b>                   |                   |   |                  |   |     |
| <b>Property Municipal Address:</b>         |                   |   |                  |   |     |
| <b>Mailing Address:</b>                    |                   |   |                  |   |     |
| <b>Latitude &amp; Longitude:</b>           |                   |   |                  |   |     |
| <b>UTM Coordinates:</b>                    |                   |   |                  |   |     |
| <b>Consultant:</b>                         |                   | Soiltest Services Inc.                        |                  |   |     |
| <b>Legal Desc:</b>                         |                   |   |                  |   |     |
| <b>Measurement Method:</b>                 |                   |   |                  |   |     |
| <b>Applicable Standards:</b>               |                   |   |                  |   |     |
| <b>RSC PDF:</b>                            |                   |   |                  |   |     |
| <a href="#">43</a>                         | 4 of 7            | SE/159.2                                      | 103.9 / -0.99    | 148 Cross Avenue<br>Oakville ON L6J 2W6 | RSC |
| <b>RSC ID:</b>                             |                   | <b>Cert Date:</b>                             |                  |   |     |
| <b>RA No:</b>                              |                   | <b>Cert Prop Use No:</b>                      |                  |   |     |
| <b>RSC Type:</b>                           |                   | <b>Intended Prop Use:</b>                     |                  |   |     |
| <b>Curr Property Use:</b>                  |                   | <b>Qual Person Name:</b>                      |                  |   |     |
| <b>Ministry District:</b> Guelph           |                   | <b>Stratified (Y/N):</b> N                    |                  |   |     |
| <b>Filing Date:</b> 12/06/99               |                   | <b>Audit (Y/N):</b> N                         |                  |   |     |
| <b>Date Ack:</b> 02/22/00                  |                   | <b>Entire Leg Prop. (Y/N):</b>                |                  |   |     |
| <b>Date Returned:</b>                      |                   | <b>Accuracy Estimate:</b>                     |                  |   |     |
| <b>Restoration Type:</b> Generic           |                   | <b>Telephone:</b>                             |                  |   |     |
| <b>Soil Type:</b> Coarse                   |                   | <b>Fax:</b>                                   |                  |   |     |
| <b>Criteria:</b> Res/parkland + potable    |                   | <b>Email:</b>                                 |                  |   |     |
| <b>CPU Issued Sect 1686:</b>               |                   |   |                  |   |     |
| <b>Asmt Roll No:</b>                       |                   |   |                  |   |     |
| <b>Prop ID No (PIN):</b>                   |                   |   |                  |   |     |
| <b>Property Municipal Address:</b>         |                   |   |                  |   |     |
| <b>Mailing Address:</b>                    |                   |   |                  |   |     |
| <b>Latitude &amp; Longitude:</b>           |                   |   |                  |   |     |
| <b>UTM Coordinates:</b>                    |                   |   |                  |   |     |
| <b>Consultant:</b>                         |                   | William Geddes, Trow Consulting, Stoney Creek |                  |   |     |
| <b>Legal Desc:</b>                         |                   |   |                  |   |     |
| <b>Measurement Method:</b>                 |                   |   |                  |   |     |
| <b>Applicable Standards:</b>               |                   |   |                  |   |     |
| <b>RSC PDF:</b>                            |                   |   |                  |   |     |

| Map Key   | Number of Records | Direction/ Distance (m)   | Elev/Diff (m) | Site                                  | DB  |
|---|-------------------|---|---------------|---------------------------------------|-----|
| <a href="#">43</a>  | 5 of 7            | SE/159.2  | 103.9 / -0.99 | 148 Cross Ave.<br>Oakville ON L6J 2W6 | RSC |
| <b>RSC ID:</b><br><b>RA No:</b><br><b>RSC Type:</b><br><b>Curr Property Use:</b><br><b>Ministry District:</b> Ottawa<br><b>Filing Date:</b> 02/11/00<br><b>Date Ack:</b><br><b>Date Returned:</b> 02/11/00<br><b>Restoration Type:</b><br><b>Soil Type:</b><br><b>Criteria:</b><br><b>CPU Issued Sect 1686:</b><br><b>Asmt Roll No:</b><br><b>Prop ID No (PIN):</b><br><b>Property Municipal Address:</b><br><b>Mailing Address:</b><br><b>Latitude &amp; Latitude:</b><br><b>UTM Coordinates:</b><br><b>Consultant:</b><br><b>Legal Desc:</b><br><b>Measurement Method:</b><br><b>Applicable Standards:</b><br><b>RSC PDF:</b> |                   | <b>Cert Date:</b><br><b>Cert Prop Use No:</b><br><b>Intended Prop Use:</b><br><b>Qual Person Name:</b><br><b>Stratified (Y/N):</b><br><b>Audit (Y/N):</b><br><b>Entire Leg Prop. (Y/N):</b><br><b>Accuracy Estimate:</b><br><b>Telephone:</b><br><b>Fax:</b><br><b>Email:</b> |               |                                       |     |

|   |        |  |               |   |     |
|---|--------|--|---------------|---|-----|
| <a href="#">43</a>  | 6 of 7 | SE/159.2   | 103.9 / -0.99 | WOTHERSPOON FOUNDRY LTD.<br>148 CROSS AVENUE P.O.BOX 400<br>OAKVILLE ON L6J 2W6 | GEN |
| <b>Generator No:</b> ON0661700<br><b>SIC Code:</b> 2941<br><b>SIC Description:</b> IRON FOUNDARIES<br><b>Approval Years:</b> 86,87,88,89,90<br><b>PO Box No:</b><br><b>Country:</b> |        | <b>Status:</b><br><b>Co Admin:</b><br><b>Choice of Contact:</b><br><b>Phone No Admin:</b><br><b>Contam. Facility:</b><br><b>MHSW Facility:</b> |               |   |     |
| <b><u>Detail(s)</u></b>   |        |  |               |   |     |
| <b>Waste Class:</b> 143   |        |  |               |   |     |
| <b>Waste Class Desc:</b> STEEL MAKING RESIDUES  |        |  |               |   |     |

|   |        |  |               |  |     |
|---|--------|--|---------------|--|-----|
| <a href="#">43</a>  | 7 of 7 | SE/159.2   | 103.9 / -0.99 | WOTHERSPOON FOUNDRY LTD. 42-157<br>148 CROSS AVENUE P.O.BOX 400<br>OAKVILLE ON L6J 2W6 | GEN |
| <b>Generator No:</b> ON0661700<br><b>SIC Code:</b> 2941<br><b>SIC Description:</b> IRON FOUNDARIES<br><b>Approval Years:</b> 94,95,96<br><b>PO Box No:</b><br><b>Country:</b> |        | <b>Status:</b><br><b>Co Admin:</b><br><b>Choice of Contact:</b><br><b>Phone No Admin:</b><br><b>Contam. Facility:</b><br><b>MHSW Facility:</b> |               |  |     |
| <b><u>Detail(s)</u></b>   |        |  |               |  |     |
| <b>Waste Class:</b> 113   |        |  |               |  |     |
| <b>Waste Class Desc:</b> ACID WASTE - OTHER METALS  |        |  |               |  |     |
| <b>Waste Class:</b> 143   |        |  |               |  |     |
| <b>Waste Class Desc:</b> STEEL MAKING RESIDUES  |        |  |               |  |     |

| Map Key                         | Number of Records                                  | Direction/<br>Distance (m)     | Elev/Diff<br>(m) | Site  | DB            |
|---------------------------------|--|--------------------------------|------------------|---|---------------|
| <b>Waste Class:</b>             |  | 145                            |                  |   |               |
| <b>Waste Class Desc:</b>        |  | PAINT/PIGMENT/COATING RESIDUES |                  |   |               |
| <b>Waste Class:</b>             |  | 213                            |                  |   |               |
| <b>Waste Class Desc:</b>        |  | PETROLEUM DISTILLATES          |                  |   |               |
| <b>Waste Class:</b>             |  | 252                            |                  |   |               |
| <b>Waste Class Desc:</b>        |  | WASTE OILS & LUBRICANTS        |                  |   |               |
| <a href="#">44</a>              | 1 of 1   | SE/159.2                       | 103.9 / -0.99    | WOTHERSPOON FOUNDRY LTD.<br>148 CROSS AVENUE<br>OAKVILLE ON L6J 5A8 | GEN           |
| <b>Generator No:</b>            | ON0661700  |                                |                  | <b>Status:</b>  |               |
| <b>SIC Code:</b>                | 2941   |                                |                  | <b>Co Admin:</b>  |               |
| <b>SIC Description:</b>         | IRON FOUNDRIES                                     |                                |                  | <b>Choice of Contact:</b>   |               |
| <b>Approval Years:</b>          | 92,93,97,98,99,00,01                               |                                |                  | <b>Phone No Admin:</b>  |               |
| <b>PO Box No:</b>               |  |                                |                  | <b>Contam. Facility:</b>  |               |
| <b>Country:</b>                 |  |                                |                  | <b>MHSW Facility:</b>   |               |
| <b><u>Detail(s)</u></b>         |  |                                |                  |   |               |
| <b>Waste Class:</b>             |  | 143                            |                  |   |               |
| <b>Waste Class Desc:</b>        |  | STEEL MAKING RESIDUES          |                  |   |               |
| <b>Waste Class:</b>             |  | 145                            |                  |   |               |
| <b>Waste Class Desc:</b>        |  | PAINT/PIGMENT/COATING RESIDUES |                  |   |               |
| <b>Waste Class:</b>             |  | 213                            |                  |   |               |
| <b>Waste Class Desc:</b>        |  | PETROLEUM DISTILLATES          |                  |   |               |
| <b>Waste Class:</b>             |  | 252                            |                  |   |               |
| <b>Waste Class Desc:</b>        |  | WASTE OILS & LUBRICANTS        |                  |   |               |
| <b>Waste Class:</b>             |  | 113                            |                  |   |               |
| <b>Waste Class Desc:</b>        |  | ACID WASTE - OTHER METALS      |                  |   |               |
| <a href="#">45</a>              | 1 of 1   | E/164.8                        | 101.9 / -2.94    | 217 Cross Avenue and 571 Argus Road<br>Oakville ON L6J 2W9          | EHS           |
| <b>Order No:</b>                | 20180505018  |                                |                  | <b>Nearest Intersection:</b>  |               |
| <b>Status:</b>                  | C  |                                |                  | <b>Municipality:</b>  | Oakville      |
| <b>Report Type:</b>             | Custom Report                                      |                                |                  | <b>Client Prov/State:</b>   | ON            |
| <b>Report Date:</b>             | 14-MAY-18  |                                |                  | <b>Search Radius (km):</b>  | .3            |
| <b>Date Received:</b>           | 05-MAY-18  |                                |                  | <b>X:</b>   | -79.683902    |
| <b>Previous Site Name:</b>      |  |                                |                  | <b>Y:</b>   | 43.456984     |
| <b>Lot/Building Size:</b>       |  |                                |                  |   |               |
| <b>Additional Info Ordered:</b> | Fire Insur. Maps and/or Site Plans; City Directory |                                |                  |   |               |
| <a href="#">46</a>              | 1 of 1   | WNW/166.1                      | 101.8 / -3.03    | ON  | BORE          |
| <b>Borehole ID:</b>             | 646016   |                                |                  | <b>Inclin FLG:</b>  | No            |
| <b>OGF ID:</b>                  | 215546399  |                                |                  | <b>SP Status:</b>   | Initial Entry |
| <b>Status:</b>                  |  |                                |                  | <b>Surv Elev:</b>   | No            |
| <b>Type:</b>                    | Borehole   |                                |                  | <b>Piezometer:</b>  | No            |
| <b>Use:</b>                     | Geotechnical/Geological Investigation              |                                |                  | <b>Primary Name:</b>  |               |
| <b>Completion Date:</b>         | AUG-1968   |                                |                  | <b>Municipality:</b>  |               |
| <b>Static Water Level:</b>      |  |                                |                  | <b>Lot:</b>   |               |
| <b>Primary Water Use:</b>       | Not Used   |                                |                  | <b>Township:</b>  |               |
| <b>Sec. Water Use:</b>          |  |                                |                  | <b>Latitude DD:</b>   | 43.458192     |
| <b>Total Depth m:</b>           | 1.5  |                                |                  | <b>Longitude DD:</b>  | -79.689197    |



| Map Key                    | Number of Records | Direction/<br>Distance (m) | Elev/Diff<br>(m) | Site                      | DB             |
|----------------------------|-------------------|----------------------------|------------------|---------------------------|----------------|
| <b>Depth Ref:</b>          | Ground Surface    |                            |                  | <b>UTM Zone:</b>          | 17             |
| <b>Depth Elev:</b>         |                   |                            |                  | <b>Easting:</b>           | 606045         |
| <b>Drill Method:</b>       | Diamond Drill     |                            |                  | <b>Northing:</b>          | 4812533        |
| <b>Orig Ground Elev m:</b> | 107               |                            |                  | <b>Location Accuracy:</b> |                |
| <b>Elev Reliabil Note:</b> |                   |                            |                  | <b>Accuracy:</b>          | Not Applicable |
| <b>DEM Ground Elev m:</b>  | 104               |                            |                  |                           |                |
| <b>Concession:</b>         |                   |                            |                  |                           |                |
| <b>Location D:</b>         |                   |                            |                  |                           |                |
| <b>Survey D:</b>           |                   |                            |                  |                           |                |
| <b>Comments:</b>           |                   |                            |                  |                           |                |

### Borehole Geology Stratum

|                                  |   |  |  |                            |         |
|----------------------------------|---|--|--|----------------------------|---------|
| <b>Geology Stratum ID:</b>       | 218513225   |  |  | <b>Mat Consistency:</b>    | Hard    |
| <b>Top Depth:</b>                | 0   |  |  | <b>Material Moisture:</b>  |         |
| <b>Bottom Depth:</b>             | 1.5   |  |  | <b>Material Texture:</b>   |         |
| <b>Material Color:</b>           | Red   |  |  | <b>Non Geo Mat Type:</b>   |         |
| <b>Material 1:</b>               | Till  |  |  | <b>Geologic Formation:</b> |         |
| <b>Material 2:</b>               | Clay  |  |  | <b>Geologic Group:</b>     |         |
| <b>Material 3:</b>               | Silt  |  |  | <b>Geologic Period:</b>    |         |
| <b>Material 4:</b>               |   |  |  | <b>Depositional Gen:</b>   | glacial |
| <b>Gsc Material Description:</b> |   |  |  |                            |         |
| <b>Stratum Description:</b>      | TILL,CLAY,SILT. RED,GLACIAL,HARD,AGE GLACIAL.   |  |  |                            |         |
| <b>Geology Stratum ID:</b>       | 218513226   |  |  | <b>Mat Consistency:</b>    |         |
| <b>Top Depth:</b>                | 1.5   |  |  | <b>Material Moisture:</b>  |         |
| <b>Bottom Depth:</b>             | 1.5   |  |  | <b>Material Texture:</b>   |         |
| <b>Material Color:</b>           |   |  |  | <b>Non Geo Mat Type:</b>   |         |
| <b>Material 1:</b>               | Bedrock   |  |  | <b>Geologic Formation:</b> |         |
| <b>Material 2:</b>               |   |  |  | <b>Geologic Group:</b>     |         |
| <b>Material 3:</b>               |   |  |  | <b>Geologic Period:</b>    |         |
| <b>Material 4:</b>               |   |  |  | <b>Depositional Gen:</b>   |         |
| <b>Gsc Material Description:</b> |   |  |  |                            |         |
| <b>Stratum Description:</b>      | BEDROCK. 013 00000025 **Note: Many records provided by the department have a truncated [Stratum Description] field. |  |  |                            |         |

### Source

|                        |  |  |  |                      |                        |
|------------------------|--|--|--|----------------------|------------------------|
| <b>Source Type:</b>    | Data Survey  |  |  | <b>Source Appl:</b>  | Spatial/Tabular        |
| <b>Source Orig:</b>    | Geological Survey of Canada  |  |  | <b>Source Iden:</b>  | 1                      |
| <b>Source Date:</b>    | 1956-1972  |  |  | <b>Scale or Res:</b> | Varies                 |
| <b>Confidence:</b>     | H  |  |  | <b>Horizontal:</b>   | NAD27                  |
| <b>Observatio:</b>     |  |  |  | <b>Verticalda:</b>   | Mean Average Sea Level |
| <b>Source Name:</b>    | Urban Geology Automated Information System (UGAIS)                                 |  |  |                      |                        |
| <b>Source Details:</b> | File: TOR2.txt RecordID: 140380 NTS_Sheet: 30M05H                                  |  |  |                      |                        |
| <b>Confiden 1:</b>     | Logged by professional. Exact and complete description of material and properties. |  |  |                      |                        |

### Source List

|                             |  |  |  |                          |                               |
|-----------------------------|--|--|--|--------------------------|-------------------------------|
| <b>Source Identifier:</b>   | 1  |  |  | <b>Horizontal Datum:</b> | NAD27                         |
| <b>Source Type:</b>         | Data Survey  |  |  | <b>Vertical Datum:</b>   | Mean Average Sea Level        |
| <b>Source Date:</b>         | 1956-1972  |  |  | <b>Projection Name:</b>  | Universal Transverse Mercator |
| <b>Scale or Resolution:</b> | Varies   |  |  |                          |                               |
| <b>Source Name:</b>         | Urban Geology Automated Information System (UGAIS) |  |  |                          |                               |
| <b>Source Originators:</b>  | Geological Survey of Canada                        |  |  |                          |                               |

|                          |            |                |                      |   |           |
|--------------------------|------------|----------------|----------------------|---|-----------|
| <a href="#">47</a>       | 1 of 1     | <b>E/168.3</b> | <b>101.4 / -3.46</b> | <b>R.M. OF HALTON<br/>CROSS AVE./ARGUS RD.<br/>OAKVILLE TOWN ON</b> | <b>CA</b> |
| <b>Certificate #:</b>    | 7-0313-99- |                |                      |   |           |
| <b>Application Year:</b> | 99         |                |                      |   |           |

| Map Key                         | Number of Records | Direction/<br>Distance (m)   | Elev/Diff<br>(m) | Site                                       | DB   |
|---------------------------------|-------------------|--|------------------|--|------|
| <b>Issue Date:</b>              |                   | 5/14/1999  |                  |  |      |
| <b>Approval Type:</b>           |                   | Municipal water  |                  |  |      |
| <b>Status:</b>                  |                   | Approved   |                  |  |      |
| <b>Application Type:</b>        |                   |  |                  |  |      |
| <b>Client Name:</b>             |                   |  |                  |  |      |
| <b>Client Address:</b>          |                   |  |                  |  |      |
| <b>Client City:</b>             |                   |  |                  |  |      |
| <b>Client Postal Code:</b>      |                   |  |                  |  |      |
| <b>Project Description:</b>     |                   |  |                  |  |      |
| <b>Contaminants:</b>            |                   |  |                  |  |      |
| <b>Emission Control:</b>        |                   |  |                  |  |      |
| <a href="#">48</a>              | 1 of 1            | W/173.5  | 99.8 / -5.07     | 111 NORTH SERVICE ROAD EAST<br>OAKVILLE ON | HINC |
| <b>External File Num:</b>       |                   | FS INC 0810-05870  |                  |  |      |
| <b>Fuel Occurrence Type:</b>    |                   | Pipeline Strike  |                  |  |      |
| <b>Date of Occurrence:</b>      |                   | 9/26/2008  |                  |  |      |
| <b>Fuel Type Involved:</b>      |                   | Natural Gas  |                  |  |      |
| <b>Status Desc:</b>             |                   | Completed - Causal Analysis(End)   |                  |  |      |
| <b>Job Type Desc:</b>           |                   | Incident/Near-Miss Occurrence (FS)   |                  |  |      |
| <b>Oper. Type Involved:</b>     |                   | Multi-unit Residential   |                  |  |      |
| <b>Service Interruptions:</b>   |                   | No   |                  |  |      |
| <b>Property Damage:</b>         |                   | No   |                  |  |      |
| <b>Fuel Life Cycle Stage:</b>   |                   | Utilization  |                  |  |      |
| <b>Root Cause:</b>              |                   | Root Cause: Equipment/Material/Component:No Procedures:No Maintenance:No Design:No Training:No<br>Management:Yes Human Factors:Yes |                  |  |      |
| <b>Reported Details:</b>        |                   |  |                  |  |      |
| <b>Fuel Category:</b>           |                   | Gaseous Fuel   |                  |  |      |
| <b>Occurrence Type:</b>         |                   | Incident   |                  |  |      |
| <b>Affiliation:</b>             |                   | Industry Stakeholder (Licensee/Registration/Certificate Holder, Facility Owner, etc.)  |                  |  |      |
| <b>County Name:</b>             |                   | Halton   |                  |  |      |
| <b>Approx. Quant. Rel:</b>      |                   |  |                  |  |      |
| <b>Nearby body of water:</b>    |                   |  |                  |  |      |
| <b>Enter Drainage Syst.:</b>    |                   |  |                  |  |      |
| <b>Approx. Quant. Unit:</b>     |                   |  |                  |  |      |
| <b>Environmental Impact:</b>    |                   |  |                  |  |      |
| <a href="#">49</a>              | 1 of 1            | E/173.6  | 101.0 / -3.84    | 207 Cross Avenue<br>Oakville ON L6J 2W9    | EHS  |
| <b>Order No:</b>                |                   | 20051018005  |                  | <b>Nearest Intersection:</b>               |      |
| <b>Status:</b>                  |                   | C  |                  | <b>Municipality:</b>                       |      |
| <b>Report Type:</b>             |                   | Complete Report  |                  | <b>Client Prov/State:</b> ON               |      |
| <b>Report Date:</b>             |                   | 10/19/2005   |                  | <b>Search Radius (km):</b> 0.25            |      |
| <b>Date Received:</b>           |                   | 10/18/2005   |                  | <b>X:</b> -79.683658                       |      |
| <b>Previous Site Name:</b>      |                   |  |                  | <b>Y:</b> 43.456629                        |      |
| <b>Lot/Building Size:</b>       |                   |  |                  |  |      |
| <b>Additional Info Ordered:</b> |                   |  |                  |  |      |
| <a href="#">50</a>              | 1 of 1            | NW/175.1   | 102.8 / -2.00    | ON   | BORE |
| <b>Borehole ID:</b>             |                   | 646015   |                  | <b>Inclin FLG:</b> No                      |      |
| <b>OGF ID:</b>                  |                   | 215546398  |                  | <b>SP Status:</b> Initial Entry            |      |
| <b>Status:</b>                  |                   |  |                  | <b>Surv Elev:</b> No                       |      |
| <b>Type:</b>                    |                   | Borehole   |                  | <b>Piezometer:</b> No                      |      |
| <b>Use:</b>                     |                   | Geotechnical/Geological Investigation  |                  | <b>Primary Name:</b>                       |      |
| <b>Completion Date:</b>         |                   | AUG-1968   |                  | <b>Municipality:</b>                       |      |
| <b>Static Water Level:</b>      |                   |  |                  | <b>Lot:</b>                                |      |

| Map Key                                | Number of Records   | Direction/<br>Distance (m) | Elev/Diff<br>(m) | Site   | DB                            |
|--|---|----------------------------|------------------|--|-------------------------------|
| <b>Primary Water Use:</b>              | Not Used  |                            |                  | <b>Township:</b>   |                               |
| <b>Sec. Water Use:</b>                 |   |                            |                  | <b>Latitude DD:</b>  | 43.45855                      |
| <b>Total Depth m:</b>                  | 1.8   |                            |                  | <b>Longitude DD:</b>   | -79.688942                    |
| <b>Depth Ref:</b>                      | Ground Surface  |                            |                  | <b>UTM Zone:</b>   | 17                            |
| <b>Depth Elev:</b>                     |   |                            |                  | <b>Easting:</b>  | 606065                        |
| <b>Drill Method:</b>                   | Diamond Drill   |                            |                  | <b>Northing:</b>   | 4812573                       |
| <b>Orig Ground Elev m:</b>             | 107   |                            |                  | <b>Location Accuracy:</b>  |                               |
| <b>Elev Reliabil Note:</b>             |   |                            |                  | <b>Accuracy:</b>   | Not Applicable                |
| <b>DEM Ground Elev m:</b>              | 104   |                            |                  |  |                               |
| <b>Concession:</b>                     |   |                            |                  |  |                               |
| <b>Location D:</b>                     |   |                            |                  |  |                               |
| <b>Survey D:</b>                       |   |                            |                  |  |                               |
| <b>Comments:</b>                       |   |                            |                  |  |                               |
| <b><u>Borehole Geology Stratum</u></b> |   |                            |                  |  |                               |
| <b>Geology Stratum ID:</b>             | 218513223   |                            |                  | <b>Mat Consistency:</b>  | Hard                          |
| <b>Top Depth:</b>                      | 0   |                            |                  | <b>Material Moisture:</b>  |                               |
| <b>Bottom Depth:</b>                   | 1.8   |                            |                  | <b>Material Texture:</b>   |                               |
| <b>Material Color:</b>                 | Red   |                            |                  | <b>Non Geo Mat Type:</b>   |                               |
| <b>Material 1:</b>                     | Till  |                            |                  | <b>Geologic Formation:</b>   |                               |
| <b>Material 2:</b>                     | Clay  |                            |                  | <b>Geologic Group:</b>   |                               |
| <b>Material 3:</b>                     | Silt  |                            |                  | <b>Geologic Period:</b>  |                               |
| <b>Material 4:</b>                     |   |                            |                  | <b>Depositional Gen:</b>   | glacial                       |
| <b>Gsc Material Description:</b>       |   |                            |                  |  |                               |
| <b>Stratum Description:</b>            | TILL,CLAY,SILT. RED,GLACIAL,HARD,AGE GLACIAL.   |                            |                  |  |                               |
| <b>Geology Stratum ID:</b>             | 218513224   |                            |                  | <b>Mat Consistency:</b>  | Loose                         |
| <b>Top Depth:</b>                      | 1.8   |                            |                  | <b>Material Moisture:</b>  |                               |
| <b>Bottom Depth:</b>                   | 1.8   |                            |                  | <b>Material Texture:</b>   |                               |
| <b>Material Color:</b>                 |   |                            |                  | <b>Non Geo Mat Type:</b>   |                               |
| <b>Material 1:</b>                     | Bedrock   |                            |                  | <b>Geologic Formation:</b>   |                               |
| <b>Material 2:</b>                     |   |                            |                  | <b>Geologic Group:</b>   |                               |
| <b>Material 3:</b>                     |   |                            |                  | <b>Geologic Period:</b>  |                               |
| <b>Material 4:</b>                     |   |                            |                  | <b>Depositional Gen:</b>   |                               |
| <b>Gsc Material Description:</b>       |   |                            |                  |  |                               |
| <b>Stratum Description:</b>            | BEDROCK. 009 LOOSE, **Note: Many records provided by the department have a truncated [Stratum Description] field. |                            |                  |  |                               |
| <b><u>Source</u></b>                   |   |                            |                  |  |                               |
| <b>Source Type:</b>                    | Data Survey   |                            |                  | <b>Source Appl:</b>  | Spatial/Tabular               |
| <b>Source Orig:</b>                    | Geological Survey of Canada   |                            |                  | <b>Source Iden:</b>  | 1                             |
| <b>Source Date:</b>                    | 1956-1972   |                            |                  | <b>Scale or Res:</b>   | Varies                        |
| <b>Confidence:</b>                     | H   |                            |                  | <b>Horizontal:</b>   | NAD27                         |
| <b>Observatio:</b>                     |   |                            |                  | <b>Verticalda:</b>   | Mean Average Sea Level        |
| <b>Source Name:</b>                    | Urban Geology Automated Information System (UGAIS)  |                            |                  |  |                               |
| <b>Source Details:</b>                 | File: TOR2.txt RecordID: 140370 NTS_Sheet: 30M05H   |                            |                  |  |                               |
| <b>Confiden 1:</b>                     | Logged by professional. Exact and complete description of material and properties.                                |                            |                  |  |                               |
| <b><u>Source List</u></b>              |   |                            |                  |  |                               |
| <b>Source Identifier:</b>              | 1   |                            |                  | <b>Horizontal Datum:</b>   | NAD27                         |
| <b>Source Type:</b>                    | Data Survey   |                            |                  | <b>Vertical Datum:</b>   | Mean Average Sea Level        |
| <b>Source Date:</b>                    | 1956-1972   |                            |                  | <b>Projection Name:</b>  | Universal Transverse Mercator |
| <b>Scale or Resolution:</b>            | Varies  |                            |                  |  |                               |
| <b>Source Name:</b>                    | Urban Geology Automated Information System (UGAIS)  |                            |                  |  |                               |
| <b>Source Originators:</b>             | Geological Survey of Canada   |                            |                  |  |                               |
| <a href="#">51</a>                     | 1 of 1  | S/178.3                    | 105.1 / 0.30     | The TDL Group Corp./Groupe TDL Corporation<br>111 Cross Ave<br>Oakville ON L6K 2Y1 | ECA                           |

| Map Key                   | Number of Records   | Direction/<br>Distance (m) | Elev/Diff<br>(m) | Site                             | DB |
|---------------------------|---|----------------------------|------------------|----------------------------------|----|
| <b>Approval No:</b>       | 0356-78RL63   |                            |                  | <b>MOE District:</b> Halton-Peel |    |
| <b>Approval Date:</b>     | 2007-11-08  |                            |                  | <b>City:</b>                     |    |
| <b>Status:</b>            | Approved  |                            |                  | <b>Longitude:</b> -79.68631      |    |
| <b>Record Type:</b>       | ECA   |                            |                  | <b>Latitude:</b> 43.454197       |    |
| <b>Link Source:</b>       | IDS   |                            |                  | <b>Geometry X:</b>               |    |
| <b>SWP Area Name:</b>     | Halton  |                            |                  | <b>Geometry Y:</b>               |    |
| <b>Approval Type:</b>     | ECA-AIR   |                            |                  |                                  |    |
| <b>Project Type:</b>      | AIR   |                            |                  |                                  |    |
| <b>Business Name:</b>     | The TDL Group Corp./Groupe TDL Corporation  |                            |                  |                                  |    |
| <b>Address:</b>           | 111 Cross Ave   |                            |                  |                                  |    |
| <b>Full Address:</b>      |   |                            |                  |                                  |    |
| <b>Full PDF Link:</b>     | <a href="https://www.accessenvironment.ene.gov.on.ca/instruments/8731-76DQGT-14.pdf">https://www.accessenvironment.ene.gov.on.ca/instruments/8731-76DQGT-14.pdf</a> |                            |                  |                                  |    |
| <b>PDF Site Location:</b> |   |                            |                  |                                  |    |

|                                 |                         |          |              |   |     |
|---------------------------------|-------------------------|----------|--------------|---|-----|
| <a href="#">52</a>              | 1 of 7                  | SE/180.1 | 104.8 / 0.00 | 142 Cross Avenue<br>Oakville ON L6K 2G4 | EHS |
| <b>Order No:</b>                | 20191114032             |          |              | <b>Nearest Intersection:</b>            |     |
| <b>Status:</b>                  | C                       |          |              | <b>Municipality:</b>                    |     |
| <b>Report Type:</b>             | Standard Express Report |          |              | <b>Client Prov/State:</b> ON            |     |
| <b>Report Date:</b>             | 14-NOV-19               |          |              | <b>Search Radius (km):</b> .25          |     |
| <b>Date Received:</b>           | 14-NOV-19               |          |              | <b>X:</b> -79.685309                    |     |
| <b>Previous Site Name:</b>      |                         |          |              | <b>Y:</b> 43.4545993                    |     |
| <b>Lot/Building Size:</b>       |                         |          |              |   |     |
| <b>Additional Info Ordered:</b> |                         |          |              |   |     |

|                                 |                         |          |              |   |     |
|---------------------------------|-------------------------|----------|--------------|---|-----|
| <a href="#">52</a>              | 2 of 7                  | SE/180.1 | 104.8 / 0.00 | 142 Cross Avenue<br>Oakville ON L6K 2G4 | EHS |
| <b>Order No:</b>                | 20191114032             |          |              | <b>Nearest Intersection:</b>            |     |
| <b>Status:</b>                  | C                       |          |              | <b>Municipality:</b>                    |     |
| <b>Report Type:</b>             | Standard Express Report |          |              | <b>Client Prov/State:</b> ON            |     |
| <b>Report Date:</b>             | 14-NOV-19               |          |              | <b>Search Radius (km):</b> .25          |     |
| <b>Date Received:</b>           | 14-NOV-19               |          |              | <b>X:</b> -79.685309                    |     |
| <b>Previous Site Name:</b>      |                         |          |              | <b>Y:</b> 43.4545993                    |     |
| <b>Lot/Building Size:</b>       |                         |          |              |   |     |
| <b>Additional Info Ordered:</b> |                         |          |              |   |     |

|                                 |                         |          |              |   |     |
|---------------------------------|-------------------------|----------|--------------|---|-----|
| <a href="#">52</a>              | 3 of 7                  | SE/180.1 | 104.8 / 0.00 | 142 Cross Avenue<br>Oakville ON L6K 2G4 | EHS |
| <b>Order No:</b>                | 20191114032             |          |              | <b>Nearest Intersection:</b>            |     |
| <b>Status:</b>                  | C                       |          |              | <b>Municipality:</b>                    |     |
| <b>Report Type:</b>             | Standard Express Report |          |              | <b>Client Prov/State:</b> ON            |     |
| <b>Report Date:</b>             | 14-NOV-19               |          |              | <b>Search Radius (km):</b> .25          |     |
| <b>Date Received:</b>           | 14-NOV-19               |          |              | <b>X:</b> -79.685309                    |     |
| <b>Previous Site Name:</b>      |                         |          |              | <b>Y:</b> 43.4545993                    |     |
| <b>Lot/Building Size:</b>       |                         |          |              |   |     |
| <b>Additional Info Ordered:</b> |                         |          |              |   |     |

|                       |                         |          |              |   |     |
|-----------------------|-------------------------|----------|--------------|---|-----|
| <a href="#">52</a>    | 4 of 7                  | SE/180.1 | 104.8 / 0.00 | 142 Cross Avenue<br>Oakville ON L6K 2G4 | EHS |
| <b>Order No:</b>      | 20191114032             |          |              | <b>Nearest Intersection:</b>            |     |
| <b>Status:</b>        | C                       |          |              | <b>Municipality:</b>                    |     |
| <b>Report Type:</b>   | Standard Express Report |          |              | <b>Client Prov/State:</b> ON            |     |
| <b>Report Date:</b>   | 14-NOV-19               |          |              | <b>Search Radius (km):</b> .25          |     |
| <b>Date Received:</b> | 14-NOV-19               |          |              | <b>X:</b> -79.685309                    |     |

| Map Key                         | Number of Records       | Direction/<br>Distance (m) | Elev/Diff<br>(m) | Site  | DB           |
|---------------------------------|-------------------------|----------------------------|------------------|---|--------------|
| <i>Previous Site Name:</i>      |                         |                            |                  | Y:  | 43.4545993   |
| <i>Lot/Building Size:</i>       |                         |                            |                  |   |              |
| <i>Additional Info Ordered:</i> |                         |                            |                  |   |              |
| <a href="#">52</a>              | 5 of 7                  | SE/180.1                   | 104.8 / 0.00     | 142 Cross Avenue<br>Oakville ON L6K 2G4                         | EHS          |
| <i>Order No:</i>                | 20191114032             |                            |                  | <i>Nearest Intersection:</i>                                    |              |
| <i>Status:</i>                  | C                       |                            |                  | <i>Municipality:</i>  |              |
| <i>Report Type:</i>             | Standard Express Report |                            |                  | <i>Client Prov/State:</i>                                       | ON           |
| <i>Report Date:</i>             | 14-NOV-19               |                            |                  | <i>Search Radius (km):</i>                                      | .25          |
| <i>Date Received:</i>           | 14-NOV-19               |                            |                  | <i>X:</i>   | -79.685309   |
| <i>Previous Site Name:</i>      |                         |                            |                  | <i>Y:</i>   | 43.4545993   |
| <i>Lot/Building Size:</i>       |                         |                            |                  |   |              |
| <i>Additional Info Ordered:</i> |                         |                            |                  |   |              |
| <a href="#">52</a>              | 6 of 7                  | SE/180.1                   | 104.8 / 0.00     | 142 Cross Avenue<br>Oakville ON L6K 2G4                         | EHS          |
| <i>Order No:</i>                | 20191114032             |                            |                  | <i>Nearest Intersection:</i>                                    |              |
| <i>Status:</i>                  | C                       |                            |                  | <i>Municipality:</i>  |              |
| <i>Report Type:</i>             | Standard Express Report |                            |                  | <i>Client Prov/State:</i>                                       | ON           |
| <i>Report Date:</i>             | 14-NOV-19               |                            |                  | <i>Search Radius (km):</i>                                      | .25          |
| <i>Date Received:</i>           | 14-NOV-19               |                            |                  | <i>X:</i>   | -79.685309   |
| <i>Previous Site Name:</i>      |                         |                            |                  | <i>Y:</i>   | 43.4545993   |
| <i>Lot/Building Size:</i>       |                         |                            |                  |   |              |
| <i>Additional Info Ordered:</i> |                         |                            |                  |   |              |
| <a href="#">52</a>              | 7 of 7                  | SE/180.1                   | 104.8 / 0.00     | 142 Cross Avenue<br>Oakville ON L6K 2G4                         | EHS          |
| <i>Order No:</i>                | 20191114032             |                            |                  | <i>Nearest Intersection:</i>                                    |              |
| <i>Status:</i>                  | C                       |                            |                  | <i>Municipality:</i>  |              |
| <i>Report Type:</i>             | Standard Express Report |                            |                  | <i>Client Prov/State:</i>                                       | ON           |
| <i>Report Date:</i>             | 14-NOV-19               |                            |                  | <i>Search Radius (km):</i>                                      | .25          |
| <i>Date Received:</i>           | 14-NOV-19               |                            |                  | <i>X:</i>   | -79.685309   |
| <i>Previous Site Name:</i>      |                         |                            |                  | <i>Y:</i>   | 43.4545993   |
| <i>Lot/Building Size:</i>       |                         |                            |                  |   |              |
| <i>Additional Info Ordered:</i> |                         |                            |                  |   |              |
| <a href="#">53</a>              | 1 of 4                  | E/184.9                    | 100.9 / -3.90    | 217, 227 Cross Avenue and 571 Argus Road<br>Oakville ON L6J 2W9 | EHS          |
| <i>Order No:</i>                | 20310200160             |                            |                  | <i>Nearest Intersection:</i>                                    |              |
| <i>Status:</i>                  | C                       |                            |                  | <i>Municipality:</i>  |              |
| <i>Report Type:</i>             | RSC Report (Urban)      |                            |                  | <i>Client Prov/State:</i>                                       | ON           |
| <i>Report Date:</i>             | 05-NOV-20               |                            |                  | <i>Search Radius (km):</i>                                      | .3           |
| <i>Date Received:</i>           | 02-NOV-20               |                            |                  | <i>X:</i>   | -79.68370151 |
| <i>Previous Site Name:</i>      |                         |                            |                  | <i>Y:</i>   | 43.45711061  |
| <i>Lot/Building Size:</i>       |                         |                            |                  |   |              |
| <i>Additional Info Ordered:</i> |                         |                            |                  |   |              |
| <a href="#">53</a>              | 2 of 4                  | E/184.9                    | 100.9 / -3.90    | 217, 227 Cross Avenue and 571 Argus Road<br>Oakville ON L6J 2W9 | EHS          |
| <i>Order No:</i>                | 20310200160             |                            |                  | <i>Nearest Intersection:</i>                                    |              |
| <i>Status:</i>                  | C                       |                            |                  | <i>Municipality:</i>  |              |

| Map Key   | Number of Records | Direction/<br>Distance (m) | Elev/Diff<br>(m) | Site  | DB  |
|---|-------------------|----------------------------|------------------|---|-----|
| <b>Report Type:</b> RSC Report (Urban) <b>Client Prov/State:</b> ON<br><b>Report Date:</b> 05-NOV-20 <b>Search Radius (km):</b> .3<br><b>Date Received:</b> 02-NOV-20 <b>X:</b> -79.68370151<br><b>Previous Site Name:</b> <b>Y:</b> 43.45711061<br><b>Lot/Building Size:</b><br><b>Additional Info Ordered:</b>  |                   |                            |                  |   |     |
| <a href="#">53</a>  | 3 of 4            | E/184.9                    | 100.9 / -3.90    | 217, 227 Cross Avenue and 571 Argus Road<br>Oakville ON L6J 2W9             | EHS |
| <b>Order No:</b> 20310200160 <b>Nearest Intersection:</b><br><b>Status:</b> C <b>Municipality:</b><br><b>Report Type:</b> RSC Report (Urban) <b>Client Prov/State:</b> ON<br><b>Report Date:</b> 05-NOV-20 <b>Search Radius (km):</b> .3<br><b>Date Received:</b> 02-NOV-20 <b>X:</b> -79.68370151<br><b>Previous Site Name:</b> <b>Y:</b> 43.45711061<br><b>Lot/Building Size:</b><br><b>Additional Info Ordered:</b>  |                   |                            |                  |   |     |
| <a href="#">53</a>  | 4 of 4            | E/184.9                    | 100.9 / -3.90    | 217, 227 Cross Avenue and 571 Argus Road<br>Oakville ON L6J 2W9             | EHS |
| <b>Order No:</b> 20310200160 <b>Nearest Intersection:</b><br><b>Status:</b> C <b>Municipality:</b><br><b>Report Type:</b> RSC Report (Urban) <b>Client Prov/State:</b> ON<br><b>Report Date:</b> 05-NOV-20 <b>Search Radius (km):</b> .3<br><b>Date Received:</b> 02-NOV-20 <b>X:</b> -79.68370151<br><b>Previous Site Name:</b> <b>Y:</b> 43.45711061<br><b>Lot/Building Size:</b><br><b>Additional Info Ordered:</b>  |                   |                            |                  |   |     |
| <a href="#">54</a>  | 1 of 14           | SW/189.7                   | 102.8 / -1.99    | HOME DEPOT OD CANADA INC. STORE #7157<br>99 CROSS AVE<br>OAKVILLE ON L6J2W7 | PES |
| <b>Detail Licence No:</b> 23-01-12262-0 <b>Operator Box:</b><br><b>Licence No:</b> 12262 <b>Operator Class:</b><br><b>Status:</b> <b>Operator No:</b><br><b>Approval Date:</b> <b>Operator Type:</b><br><b>Report Source:</b> Legacy Licenses (Excluding TS) <b>Oper Area Code:</b> 905<br><b>Licence Type:</b> Limited Vendor <b>Oper Phone No:</b> 8155000<br><b>Licence Type Code:</b> 23 <b>Operator Ext:</b><br><b>Licence Class:</b> 01 <b>Operator Lot:</b><br><b>Licence Control:</b> 0 <b>Oper Concession:</b><br><b>Latitude:</b> <b>Operator Region:</b> 3<br><b>Longitude:</b> <b>Operator District:</b><br><b>Lot:</b> <b>Operator County:</b> 28<br><b>Concession:</b> <b>Op Municipality:</b><br><b>Region:</b> 3 <b>Post Office Box:</b><br><b>District:</b> <b>MOE District:</b><br><b>County:</b> 28 <b>SWP Area Name:</b><br><b>Trade Name:</b><br><b>PDF Link:</b><br><b>PDF Site Location:</b> |                   |                            |                  |   |     |
| <a href="#">54</a>  | 2 of 14           | SW/189.7                   | 102.8 / -1.99    | The Home Depot<br>99 Cross Avenue<br>Oakville ON L6J 2W7                    | GEN |

| <b>Map Key</b>  | <b>Number of Records</b>              | <b>Direction/<br/>Distance (m)</b> | <b>Elev/Diff<br/>(m)</b> | <b>Site</b>  | <b>DB</b>  |
|---|---------------------------------------|------------------------------------|--------------------------|--|------------|
| <b>Generator No:</b><br><b>SIC Code:</b><br><b>SIC Description:</b><br><b>Approval Years:</b><br><b>PO Box No:</b><br><b>Country:</b> | ON4389477<br><br>02,03,04,05,06,07,08 |                                    |                          | <b>Status:</b><br><b>Co Admin:</b><br><b>Choice of Contact:</b><br><b>Phone No Admin:</b><br><b>Contam. Facility:</b><br><b>MHSW Facility:</b> |            |
| <b><u>Detail(s)</u></b>   |                                       |                                    |                          |  |            |
| <b>Waste Class:</b><br><b>Waste Class Desc:</b>   | 269<br>NON-HALOGENATED PESTICIDES     |                                    |                          |  |            |
| <b>Waste Class:</b><br><b>Waste Class Desc:</b>   | 213<br>PETROLEUM DISTILLATES          |                                    |                          |  |            |
| <b>Waste Class:</b><br><b>Waste Class Desc:</b>   | 112<br>ACID WASTE - HEAVY METALS      |                                    |                          |  |            |
| <b>Waste Class:</b><br><b>Waste Class Desc:</b>   | 145<br>PAINT/PIGMENT/COATING RESIDUES |                                    |                          |  |            |
| <b>Waste Class:</b><br><b>Waste Class Desc:</b>   | 148<br>INORGANIC LABORATORY CHEMICALS |                                    |                          |  |            |
| <b>Waste Class:</b><br><b>Waste Class Desc:</b>   | 221<br>LIGHT FUELS                    |                                    |                          |  |            |
| <b>Waste Class:</b><br><b>Waste Class Desc:</b>   | 242<br>HALOGENATED PESTICIDES         |                                    |                          |  |            |
| <b>Waste Class:</b><br><b>Waste Class Desc:</b>   | 251<br>OIL SKIMMINGS & SLUDGES        |                                    |                          |  |            |
| <b>Waste Class:</b><br><b>Waste Class Desc:</b>   | 252<br>WASTE OILS & LUBRICANTS        |                                    |                          |  |            |
| <b>Waste Class:</b><br><b>Waste Class Desc:</b>   | 263<br>ORGANIC LABORATORY CHEMICALS   |                                    |                          |  |            |
| <b>Waste Class:</b><br><b>Waste Class Desc:</b>   | 331<br>WASTE COMPRESSED GASES         |                                    |                          |  |            |
| <b>Waste Class:</b><br><b>Waste Class Desc:</b>   | 113<br>ACID WASTE - OTHER METALS      |                                    |                          |  |            |
| <b>Waste Class:</b><br><b>Waste Class Desc:</b>   | 122<br>ALKALINE WASTES - OTHER METALS |                                    |                          |  |            |
| <b>Waste Class:</b><br><b>Waste Class Desc:</b>   | 146<br>OTHER SPECIFIED INORGANICS     |                                    |                          |  |            |
| <b>Waste Class:</b><br><b>Waste Class Desc:</b>   | 147<br>CHEMICAL FERTILIZER WASTES     |                                    |                          |  |            |
| <b>Waste Class:</b><br><b>Waste Class Desc:</b>   | 211<br>AROMATIC SOLVENTS              |                                    |                          |  |            |
| <b>Waste Class:</b><br><b>Waste Class Desc:</b>   | 212<br>ALIPHATIC SOLVENTS             |                                    |                          |  |            |
| <b>54</b>   | <b>3 of 14</b>                        | <b>SW/189.7</b>                    | <b>102.8 / -1.99</b>     | <b>HOME DEPOT OD CANADA INC. STORE #7157<br/>99 CROSS AVE<br/>OAKVILLE ON L6J 2W7</b>  | <b>PES</b> |

| Map Key  | Number of Records | Direction/ Distance (m)  | Elev/Diff (m) | Site | DB |
|--|-------------------|--|---------------|------|----|
| <b>Detail Licence No:</b><br><b>Licence No:</b><br><b>Status:</b><br><b>Approval Date:</b><br><b>Report Source:</b><br><b>Licence Type:</b> Vendor<br><b>Licence Type Code:</b><br><b>Licence Class:</b><br><b>Licence Control:</b><br><b>Latitude:</b><br><b>Longitude:</b><br><b>Lot:</b><br><b>Concession:</b><br><b>Region:</b><br><b>District:</b><br><b>County:</b><br><b>Trade Name:</b><br><b>PDF Link:</b><br><b>PDF Site Location:</b> |                   | <b>Operator Box:</b><br><b>Operator Class:</b><br><b>Operator No:</b><br><b>Operator Type:</b><br><b>Oper Area Code:</b><br><b>Oper Phone No:</b><br><b>Operator Ext:</b><br><b>Operator Lot:</b><br><b>Oper Concession:</b><br><b>Operator Region:</b><br><b>Operator District:</b><br><b>Operator County:</b><br><b>Op Municipality:</b><br><b>Post Office Box:</b><br><b>MOE District:</b><br><b>SWP Area Name:</b> |               |      |    |

|                    |         |          |               |  |     |
|--------------------|---------|----------|---------------|--|-----|
| <a href="#">54</a> | 4 of 14 | SW/189.7 | 102.8 / -1.99 | The Home Depot<br>99 Cross Avenue<br>Oakville ON L6J 2W7 | GEN |
|--------------------|---------|----------|---------------|--|-----|

|                         |  |                           |  |
|-------------------------|--|---------------------------|--|
| <b>Generator No:</b>    | ON4389477  | <b>Status:</b>            |  |
| <b>SIC Code:</b>        | 452999   | <b>Co Admin:</b>          |  |
| <b>SIC Description:</b> | All Other Miscellaneous General Merchandise Stores | <b>Choice of Contact:</b> |  |
| <b>Approval Years:</b>  | 2009   | <b>Phone No Admin:</b>    |  |
| <b>PO Box No:</b>       |  | <b>Contam. Facility:</b>  |  |
| <b>Country:</b>         |  | <b>MHSW Facility:</b>     |  |

**Detail(s)**

|                          |                                |
|--------------------------|--------------------------------|
| <b>Waste Class:</b>      | 112                            |
| <b>Waste Class Desc:</b> | ACID WASTE - HEAVY METALS      |
| <b>Waste Class:</b>      | 113                            |
| <b>Waste Class Desc:</b> | ACID WASTE - OTHER METALS      |
| <b>Waste Class:</b>      | 122                            |
| <b>Waste Class Desc:</b> | ALKALINE WASTES - OTHER METALS |
| <b>Waste Class:</b>      | 145                            |
| <b>Waste Class Desc:</b> | PAINT/PIGMENT/COATING RESIDUES |
| <b>Waste Class:</b>      | 146                            |
| <b>Waste Class Desc:</b> | OTHER SPECIFIED INORGANICS     |
| <b>Waste Class:</b>      | 147                            |
| <b>Waste Class Desc:</b> | CHEMICAL FERTILIZER WASTES     |
| <b>Waste Class:</b>      | 148                            |
| <b>Waste Class Desc:</b> | INORGANIC LABORATORY CHEMICALS |
| <b>Waste Class:</b>      | 211                            |
| <b>Waste Class Desc:</b> | AROMATIC SOLVENTS              |
| <b>Waste Class:</b>      | 212                            |
| <b>Waste Class Desc:</b> | ALIPHATIC SOLVENTS             |
| <b>Waste Class:</b>      | 213                            |
| <b>Waste Class Desc:</b> | PETROLEUM DISTILLATES          |



| Map Key                  | Number of Records | Direction/<br>Distance (m)   | Elev/Diff<br>(m) | Site | DB |
|--------------------------|-------------------|------------------------------|------------------|------|----|
| <b>Waste Class:</b>      |                   | 221                          |                  |      |    |
| <b>Waste Class Desc:</b> |                   | LIGHT FUELS                  |                  |      |    |
| <b>Waste Class:</b>      |                   | 263                          |                  |      |    |
| <b>Waste Class Desc:</b> |                   | ORGANIC LABORATORY CHEMICALS |                  |      |    |
| <b>Waste Class:</b>      |                   | 331                          |                  |      |    |
| <b>Waste Class Desc:</b> |                   | WASTE COMPRESSED GASES       |                  |      |    |
| <b>Waste Class:</b>      |                   | 242                          |                  |      |    |
| <b>Waste Class Desc:</b> |                   | HALOGENATED PESTICIDES       |                  |      |    |
| <b>Waste Class:</b>      |                   | 269                          |                  |      |    |
| <b>Waste Class Desc:</b> |                   | NON-HALOGENATED PESTICIDES   |                  |      |    |
| <b>Waste Class:</b>      |                   | 251                          |                  |      |    |
| <b>Waste Class Desc:</b> |                   | OIL SKIMMINGS & SLUDGES      |                  |      |    |
| <b>Waste Class:</b>      |                   | 252                          |                  |      |    |
| <b>Waste Class Desc:</b> |                   | WASTE OILS & LUBRICANTS      |                  |      |    |

|                         |  |          |               |  |     |
|-------------------------|--|----------|---------------|--|-----|
| <a href="#">54</a>      | 5 of 14  | SW/189.7 | 102.8 / -1.99 | The Home Depot<br>99 Cross Avenue<br>Oakville ON L6J 2W7 | GEN |
| <b>Generator No:</b>    | ON4389477  |          |               | <b>Status:</b>   |     |
| <b>SIC Code:</b>        | 452999   |          |               | <b>Co Admin:</b>   |     |
| <b>SIC Description:</b> | All Other Miscellaneous General Merchandise Stores |          |               | <b>Choice of Contact:</b>                                |     |
| <b>Approval Years:</b>  | 2010   |          |               | <b>Phone No Admin:</b>                                   |     |
| <b>PO Box No:</b>       |  |          |               | <b>Contam. Facility:</b>                                 |     |
| <b>Country:</b>         |  |          |               | <b>MHSW Facility:</b>                                    |     |

**Detail(s)**

|                          |                                |
|--------------------------|--------------------------------|
| <b>Waste Class:</b>      | 213                            |
| <b>Waste Class Desc:</b> | PETROLEUM DISTILLATES          |
| <b>Waste Class:</b>      | 252                            |
| <b>Waste Class Desc:</b> | WASTE OILS & LUBRICANTS        |
| <b>Waste Class:</b>      | 212                            |
| <b>Waste Class Desc:</b> | ALIPHATIC SOLVENTS             |
| <b>Waste Class:</b>      | 242                            |
| <b>Waste Class Desc:</b> | HALOGENATED PESTICIDES         |
| <b>Waste Class:</b>      | 146                            |
| <b>Waste Class Desc:</b> | OTHER SPECIFIED INORGANICS     |
| <b>Waste Class:</b>      | 148                            |
| <b>Waste Class Desc:</b> | INORGANIC LABORATORY CHEMICALS |
| <b>Waste Class:</b>      | 122                            |
| <b>Waste Class Desc:</b> | ALKALINE WASTES - OTHER METALS |
| <b>Waste Class:</b>      | 331                            |
| <b>Waste Class Desc:</b> | WASTE COMPRESSED GASES         |
| <b>Waste Class:</b>      | 145                            |
| <b>Waste Class Desc:</b> | PAINT/PIGMENT/COATING RESIDUES |
| <b>Waste Class:</b>      | 251                            |

| Map Key                  | Number of Records | Direction/<br>Distance (m)   | Elev/Diff<br>(m) | Site | DB |
|--------------------------|-------------------|------------------------------|------------------|------|----|
| <b>Waste Class Desc:</b> |                   | OIL SKIMMINGS & SLUDGES      |                  |      |    |
| <b>Waste Class:</b>      |                   | 211                          |                  |      |    |
| <b>Waste Class Desc:</b> |                   | AROMATIC SOLVENTS            |                  |      |    |
| <b>Waste Class:</b>      |                   | 147                          |                  |      |    |
| <b>Waste Class Desc:</b> |                   | CHEMICAL FERTILIZER WASTES   |                  |      |    |
| <b>Waste Class:</b>      |                   | 221                          |                  |      |    |
| <b>Waste Class Desc:</b> |                   | LIGHT FUELS                  |                  |      |    |
| <b>Waste Class:</b>      |                   | 269                          |                  |      |    |
| <b>Waste Class Desc:</b> |                   | NON-HALOGENATED PESTICIDES   |                  |      |    |
| <b>Waste Class:</b>      |                   | 113                          |                  |      |    |
| <b>Waste Class Desc:</b> |                   | ACID WASTE - OTHER METALS    |                  |      |    |
| <b>Waste Class:</b>      |                   | 263                          |                  |      |    |
| <b>Waste Class Desc:</b> |                   | ORGANIC LABORATORY CHEMICALS |                  |      |    |
| <b>Waste Class:</b>      |                   | 112                          |                  |      |    |
| <b>Waste Class Desc:</b> |                   | ACID WASTE - HEAVY METALS    |                  |      |    |

**54**      6 of 14      **SW/189.7**      **102.8 / -1.99**      **The Home Depot  
99 Cross Avenue  
Oakville ON L6J 2W7**      **GEN**

|                         |  |                           |  |
|-------------------------|--|---------------------------|--|
| <b>Generator No:</b>    | ON4389477  | <b>Status:</b>            |  |
| <b>SIC Code:</b>        | 452999   | <b>Co Admin:</b>          |  |
| <b>SIC Description:</b> | All Other Miscellaneous General Merchandise Stores | <b>Choice of Contact:</b> |  |
| <b>Approval Years:</b>  | 2011   | <b>Phone No Admin:</b>    |  |
| <b>PO Box No:</b>       |  | <b>Contam. Facility:</b>  |  |
| <b>Country:</b>         |  | <b>MHSW Facility:</b>     |  |

**Detail(s)**

|                          |                                |
|--------------------------|--------------------------------|
| <b>Waste Class:</b>      | 331                            |
| <b>Waste Class Desc:</b> | WASTE COMPRESSED GASES         |
| <b>Waste Class:</b>      | 122                            |
| <b>Waste Class Desc:</b> | ALKALINE WASTES - OTHER METALS |
| <b>Waste Class:</b>      | 213                            |
| <b>Waste Class Desc:</b> | PETROLEUM DISTILLATES          |
| <b>Waste Class:</b>      | 252                            |
| <b>Waste Class Desc:</b> | WASTE OILS & LUBRICANTS        |
| <b>Waste Class:</b>      | 263                            |
| <b>Waste Class Desc:</b> | ORGANIC LABORATORY CHEMICALS   |
| <b>Waste Class:</b>      | 269                            |
| <b>Waste Class Desc:</b> | NON-HALOGENATED PESTICIDES     |
| <b>Waste Class:</b>      | 148                            |
| <b>Waste Class Desc:</b> | INORGANIC LABORATORY CHEMICALS |
| <b>Waste Class:</b>      | 221                            |
| <b>Waste Class Desc:</b> | LIGHT FUELS                    |
| <b>Waste Class:</b>      | 251                            |
| <b>Waste Class Desc:</b> | OIL SKIMMINGS & SLUDGES        |

| <b>Map Key</b>           | <b>Number of Records</b> | <b>Direction/<br/>Distance (m)</b> | <b>Elev/Diff<br/>(m)</b> | <b>Site</b> | <b>DB</b> |
|--------------------------|--------------------------|------------------------------------|--------------------------|-------------|-----------|
| <b>Waste Class:</b>      |                          | 147                                |                          |             |           |
| <b>Waste Class Desc:</b> |                          | CHEMICAL FERTILIZER WASTES         |                          |             |           |
| <b>Waste Class:</b>      |                          | 242                                |                          |             |           |
| <b>Waste Class Desc:</b> |                          | HALOGENATED PESTICIDES             |                          |             |           |
| <b>Waste Class:</b>      |                          | 145                                |                          |             |           |
| <b>Waste Class Desc:</b> |                          | PAINT/PIGMENT/COATING RESIDUES     |                          |             |           |
| <b>Waste Class:</b>      |                          | 212                                |                          |             |           |
| <b>Waste Class Desc:</b> |                          | ALIPHATIC SOLVENTS                 |                          |             |           |
| <b>Waste Class:</b>      |                          | 146                                |                          |             |           |
| <b>Waste Class Desc:</b> |                          | OTHER SPECIFIED INORGANICS         |                          |             |           |
| <b>Waste Class:</b>      |                          | 112                                |                          |             |           |
| <b>Waste Class Desc:</b> |                          | ACID WASTE - HEAVY METALS          |                          |             |           |
| <b>Waste Class:</b>      |                          | 211                                |                          |             |           |
| <b>Waste Class Desc:</b> |                          | AROMATIC SOLVENTS                  |                          |             |           |
| <b>Waste Class:</b>      |                          | 113                                |                          |             |           |
| <b>Waste Class Desc:</b> |                          | ACID WASTE - OTHER METALS          |                          |             |           |

**54**      7 of 14      **SW/189.7**      **102.8 / -1.99**      **The Home Depot # 7157**  
**99 Cross Avenue**  
**Oakville ON L6J 2W7**      **GEN**

**Generator No:** ON4389477      **Status:**  
**SIC Code:** 416390, 416320, 416330      **Co Admin:**  
**SIC Description:** Other Specialty-Line Building Supplies      **Choice of Contact:**  
Wholesaler-Distributors, Lumber Plywood and  
Millwork Wholesaler-Distributors, Hardware  
Wholesaler-Distributors  
**Approval Years:** 2012      **Phone No Admin:**  
**PO Box No:**      **Contam. Facility:**  
**Country:**      **MHSW Facility:**

**Detail(s)**

**Waste Class:** 269  
**Waste Class Desc:** NON-HALOGENATED PESTICIDES

**Waste Class:** 146  
**Waste Class Desc:** OTHER SPECIFIED INORGANICS

**Waste Class:** 148  
**Waste Class Desc:** INORGANIC LABORATORY CHEMICALS

**Waste Class:** 242  
**Waste Class Desc:** HALOGENATED PESTICIDES

**Waste Class:** 147  
**Waste Class Desc:** CHEMICAL FERTILIZER WASTES

**Waste Class:** 213  
**Waste Class Desc:** PETROLEUM DISTILLATES

**Waste Class:** 112  
**Waste Class Desc:** ACID WASTE - HEAVY METALS

**Waste Class:** 113  
**Waste Class Desc:** ACID WASTE - OTHER METALS

| Map Key                  | Number of Records | Direction/<br>Distance (m)     | Elev/Diff<br>(m) | Site | DB |
|--------------------------|-------------------|--------------------------------|------------------|------|----|
| <b>Waste Class:</b>      |                   | 251                            |                  |      |    |
| <b>Waste Class Desc:</b> |                   | OIL SKIMMINGS & SLUDGES        |                  |      |    |
| <b>Waste Class:</b>      |                   | 212                            |                  |      |    |
| <b>Waste Class Desc:</b> |                   | ALIPHATIC SOLVENTS             |                  |      |    |
| <b>Waste Class:</b>      |                   | 263                            |                  |      |    |
| <b>Waste Class Desc:</b> |                   | ORGANIC LABORATORY CHEMICALS   |                  |      |    |
| <b>Waste Class:</b>      |                   | 211                            |                  |      |    |
| <b>Waste Class Desc:</b> |                   | AROMATIC SOLVENTS              |                  |      |    |
| <b>Waste Class:</b>      |                   | 252                            |                  |      |    |
| <b>Waste Class Desc:</b> |                   | WASTE OILS & LUBRICANTS        |                  |      |    |
| <b>Waste Class:</b>      |                   | 122                            |                  |      |    |
| <b>Waste Class Desc:</b> |                   | ALKALINE WASTES - OTHER METALS |                  |      |    |
| <b>Waste Class:</b>      |                   | 221                            |                  |      |    |
| <b>Waste Class Desc:</b> |                   | LIGHT FUELS                    |                  |      |    |
| <b>Waste Class:</b>      |                   | 331                            |                  |      |    |
| <b>Waste Class Desc:</b> |                   | WASTE COMPRESSED GASES         |                  |      |    |
| <b>Waste Class:</b>      |                   | 145                            |                  |      |    |
| <b>Waste Class Desc:</b> |                   | PAINT/PIGMENT/COATING RESIDUES |                  |      |    |

|                         |  |          |               |   |     |
|-------------------------|--|----------|---------------|---|-----|
| <a href="#">54</a>      | 8 of 14  | SW/189.7 | 102.8 / -1.99 | The Home Depot # 7157<br>99 Cross Avenue<br>Oakville ON | GEN |
| <b>Generator No:</b>    | ON4389477  |          |               | <b>Status:</b>  |     |
| <b>SIC Code:</b>        | 416390, 416320, 416330   |          |               | <b>Co Admin:</b>  |     |
| <b>SIC Description:</b> | OTHER SPECIALTY-LINE BUILDING SUPPLIES WHOLESALER-DISTRIBUTORS, LUMBER, PLYWOOD AND MILLWORK WHOLESALER-DISTRIBUTORS, HARDWARE WHOLESALER-DISTRIBUTORS |          |               | <b>Choice of Contact:</b>                               |     |
| <b>Approval Years:</b>  | 2013   |          |               | <b>Phone No Admin:</b>                                  |     |
| <b>PO Box No:</b>       |  |          |               | <b>Contam. Facility:</b>                                |     |
| <b>Country:</b>         |  |          |               | <b>MHSW Facility:</b>                                   |     |

**Detail(s)**

|                          |                                |
|--------------------------|--------------------------------|
| <b>Waste Class:</b>      | 147                            |
| <b>Waste Class Desc:</b> | CHEMICAL FERTILIZER WASTES     |
| <b>Waste Class:</b>      | 145                            |
| <b>Waste Class Desc:</b> | PAINT/PIGMENT/COATING RESIDUES |
| <b>Waste Class:</b>      | 252                            |
| <b>Waste Class Desc:</b> | WASTE OILS & LUBRICANTS        |
| <b>Waste Class:</b>      | 212                            |
| <b>Waste Class Desc:</b> | ALIPHATIC SOLVENTS             |
| <b>Waste Class:</b>      | 331                            |
| <b>Waste Class Desc:</b> | WASTE COMPRESSED GASES         |
| <b>Waste Class:</b>      | 242                            |
| <b>Waste Class Desc:</b> | HALOGENATED PESTICIDES         |
| <b>Waste Class:</b>      | 213                            |
| <b>Waste Class Desc:</b> | PETROLEUM DISTILLATES          |

| Map Key                  | Number of Records | Direction/<br>Distance (m)     | Elev/Diff<br>(m) | Site | DB |
|--------------------------|-------------------|--------------------------------|------------------|------|----|
| <b>Waste Class:</b>      |                   | 263                            |                  |      |    |
| <b>Waste Class Desc:</b> |                   | ORGANIC LABORATORY CHEMICALS   |                  |      |    |
| <b>Waste Class:</b>      |                   | 269                            |                  |      |    |
| <b>Waste Class Desc:</b> |                   | NON-HALOGENATED PESTICIDES     |                  |      |    |
| <b>Waste Class:</b>      |                   | 221                            |                  |      |    |
| <b>Waste Class Desc:</b> |                   | LIGHT FUELS                    |                  |      |    |
| <b>Waste Class:</b>      |                   | 148                            |                  |      |    |
| <b>Waste Class Desc:</b> |                   | INORGANIC LABORATORY CHEMICALS |                  |      |    |
| <b>Waste Class:</b>      |                   | 146                            |                  |      |    |
| <b>Waste Class Desc:</b> |                   | OTHER SPECIFIED INORGANICS     |                  |      |    |
| <b>Waste Class:</b>      |                   | 211                            |                  |      |    |
| <b>Waste Class Desc:</b> |                   | AROMATIC SOLVENTS              |                  |      |    |
| <b>Waste Class:</b>      |                   | 112                            |                  |      |    |
| <b>Waste Class Desc:</b> |                   | ACID WASTE - HEAVY METALS      |                  |      |    |
| <b>Waste Class:</b>      |                   | 122                            |                  |      |    |
| <b>Waste Class Desc:</b> |                   | ALKALINE WASTES - OTHER METALS |                  |      |    |
| <b>Waste Class:</b>      |                   | 113                            |                  |      |    |
| <b>Waste Class Desc:</b> |                   | ACID WASTE - OTHER METALS      |                  |      |    |
| <b>Waste Class:</b>      |                   | 251                            |                  |      |    |
| <b>Waste Class Desc:</b> |                   | OIL SKIMMINGS & SLUDGES        |                  |      |    |

[54](#)      9 of 14      **SW/189.7**      **102.8 / -1.99**      **The Home Depot # 7157**      GEN  
**99 Cross Avenue**  
**Oakville ON L6J 2W7**

|                         |  |                           |                 |
|-------------------------|--|---------------------------|-----------------|
| <b>Generator No:</b>    | ON4389477  | <b>Status:</b>            |                 |
| <b>SIC Code:</b>        | 416390, 416320, 416330   | <b>Co Admin:</b>          | Krista Finlay   |
| <b>SIC Description:</b> | OTHER SPECIALTY-LINE BUILDING SUPPLIES WHOLESALER-DISTRIBUTORS, LUMBER, PLYWOOD AND MILLWORK WHOLESALER-DISTRIBUTORS, HARDWARE WHOLESALER-DISTRIBUTORS | <b>Choice of Contact:</b> | CO_ADMIN        |
| <b>Approval Years:</b>  | 2016   | <b>Phone No Admin:</b>    | 9056231367 Ext. |
| <b>PO Box No:</b>       |  | <b>Contam. Facility:</b>  | No              |
| <b>Country:</b>         | Canada   | <b>MHSW Facility:</b>     | No              |

**Detail(s)**

|                          |                                |
|--------------------------|--------------------------------|
| <b>Waste Class:</b>      | 148                            |
| <b>Waste Class Desc:</b> | INORGANIC LABORATORY CHEMICALS |
| <b>Waste Class:</b>      | 213                            |
| <b>Waste Class Desc:</b> | PETROLEUM DISTILLATES          |
| <b>Waste Class:</b>      | 331                            |
| <b>Waste Class Desc:</b> | WASTE COMPRESSED GASES         |
| <b>Waste Class:</b>      | 112                            |
| <b>Waste Class Desc:</b> | ACID WASTE - HEAVY METALS      |
| <b>Waste Class:</b>      | 251                            |
| <b>Waste Class Desc:</b> | OIL SKIMMINGS & SLUDGES        |
| <b>Waste Class:</b>      | 146                            |

| Map Key                  | Number of Records | Direction/<br>Distance (m)     | Elev/Diff<br>(m) | Site | DB |
|--------------------------|-------------------|--------------------------------|------------------|------|----|
| <b>Waste Class Desc:</b> |                   | OTHER SPECIFIED INORGANICS     |                  |      |    |
| <b>Waste Class:</b>      |                   | 113                            |                  |      |    |
| <b>Waste Class Desc:</b> |                   | ACID WASTE - OTHER METALS      |                  |      |    |
| <b>Waste Class:</b>      |                   | 263                            |                  |      |    |
| <b>Waste Class Desc:</b> |                   | ORGANIC LABORATORY CHEMICALS   |                  |      |    |
| <b>Waste Class:</b>      |                   | 212                            |                  |      |    |
| <b>Waste Class Desc:</b> |                   | ALIPHATIC SOLVENTS             |                  |      |    |
| <b>Waste Class:</b>      |                   | 269                            |                  |      |    |
| <b>Waste Class Desc:</b> |                   | NON-HALOGENATED PESTICIDES     |                  |      |    |
| <b>Waste Class:</b>      |                   | 147                            |                  |      |    |
| <b>Waste Class Desc:</b> |                   | CHEMICAL FERTILIZER WASTES     |                  |      |    |
| <b>Waste Class:</b>      |                   | 242                            |                  |      |    |
| <b>Waste Class Desc:</b> |                   | HALOGENATED PESTICIDES         |                  |      |    |
| <b>Waste Class:</b>      |                   | 221                            |                  |      |    |
| <b>Waste Class Desc:</b> |                   | LIGHT FUELS                    |                  |      |    |
| <b>Waste Class:</b>      |                   | 145                            |                  |      |    |
| <b>Waste Class Desc:</b> |                   | PAINT/PIGMENT/COATING RESIDUES |                  |      |    |
| <b>Waste Class:</b>      |                   | 122                            |                  |      |    |
| <b>Waste Class Desc:</b> |                   | ALKALINE WASTES - OTHER METALS |                  |      |    |
| <b>Waste Class:</b>      |                   | 252                            |                  |      |    |
| <b>Waste Class Desc:</b> |                   | WASTE OILS & LUBRICANTS        |                  |      |    |
| <b>Waste Class:</b>      |                   | 211                            |                  |      |    |
| <b>Waste Class Desc:</b> |                   | AROMATIC SOLVENTS              |                  |      |    |

[54](#)    10 of 14    **SW/189.7**    **102.8 / -1.99**    **The Home Depot # 7157**  
**99 Cross Avenue**  
**Oakville ON L6J 2W7**    **GEN**

|                         |  |                           |                 |
|-------------------------|--|---------------------------|-----------------|
| <b>Generator No:</b>    | ON4389477  | <b>Status:</b>            |                 |
| <b>SIC Code:</b>        | 416390, 416320, 416330   | <b>Co Admin:</b>          | Krista Finlay   |
| <b>SIC Description:</b> | OTHER SPECIALTY-LINE BUILDING SUPPLIES WHOLESALER-DISTRIBUTORS, LUMBER, PLYWOOD AND MILLWORK WHOLESALER-DISTRIBUTORS, HARDWARE WHOLESALER-DISTRIBUTORS | <b>Choice of Contact:</b> | CO_ADMIN        |
| <b>Approval Years:</b>  | 2015   | <b>Phone No Admin:</b>    | 9056231367 Ext. |
| <b>PO Box No:</b>       |  | <b>Contam. Facility:</b>  | No              |
| <b>Country:</b>         | Canada   | <b>MHSW Facility:</b>     | No              |

**Detail(s)**

|                          |                            |
|--------------------------|----------------------------|
| <b>Waste Class:</b>      | 113                        |
| <b>Waste Class Desc:</b> | ACID WASTE - OTHER METALS  |
| <b>Waste Class:</b>      | 269                        |
| <b>Waste Class Desc:</b> | NON-HALOGENATED PESTICIDES |
| <b>Waste Class:</b>      | 112                        |
| <b>Waste Class Desc:</b> | ACID WASTE - HEAVY METALS  |
| <b>Waste Class:</b>      | 221                        |
| <b>Waste Class Desc:</b> | LIGHT FUELS                |

| Map Key                  | Number of Records | Direction/<br>Distance (m)     | Elev/Diff<br>(m) | Site | DB |
|--------------------------|-------------------|--------------------------------|------------------|------|----|
| <b>Waste Class:</b>      |                   | 213                            |                  |      |    |
| <b>Waste Class Desc:</b> |                   | PETROLEUM DISTILLATES          |                  |      |    |
| <b>Waste Class:</b>      |                   | 147                            |                  |      |    |
| <b>Waste Class Desc:</b> |                   | CHEMICAL FERTILIZER WASTES     |                  |      |    |
| <b>Waste Class:</b>      |                   | 331                            |                  |      |    |
| <b>Waste Class Desc:</b> |                   | WASTE COMPRESSED GASES         |                  |      |    |
| <b>Waste Class:</b>      |                   | 211                            |                  |      |    |
| <b>Waste Class Desc:</b> |                   | AROMATIC SOLVENTS              |                  |      |    |
| <b>Waste Class:</b>      |                   | 252                            |                  |      |    |
| <b>Waste Class Desc:</b> |                   | WASTE OILS & LUBRICANTS        |                  |      |    |
| <b>Waste Class:</b>      |                   | 251                            |                  |      |    |
| <b>Waste Class Desc:</b> |                   | OIL SKIMMINGS & SLUDGES        |                  |      |    |
| <b>Waste Class:</b>      |                   | 145                            |                  |      |    |
| <b>Waste Class Desc:</b> |                   | PAINT/PIGMENT/COATING RESIDUES |                  |      |    |
| <b>Waste Class:</b>      |                   | 122                            |                  |      |    |
| <b>Waste Class Desc:</b> |                   | ALKALINE WASTES - OTHER METALS |                  |      |    |
| <b>Waste Class:</b>      |                   | 146                            |                  |      |    |
| <b>Waste Class Desc:</b> |                   | OTHER SPECIFIED INORGANICS     |                  |      |    |
| <b>Waste Class:</b>      |                   | 148                            |                  |      |    |
| <b>Waste Class Desc:</b> |                   | INORGANIC LABORATORY CHEMICALS |                  |      |    |
| <b>Waste Class:</b>      |                   | 212                            |                  |      |    |
| <b>Waste Class Desc:</b> |                   | ALIPHATIC SOLVENTS             |                  |      |    |
| <b>Waste Class:</b>      |                   | 242                            |                  |      |    |
| <b>Waste Class Desc:</b> |                   | HALOGENATED PESTICIDES         |                  |      |    |
| <b>Waste Class:</b>      |                   | 263                            |                  |      |    |
| <b>Waste Class Desc:</b> |                   | ORGANIC LABORATORY CHEMICALS   |                  |      |    |

**54**      11 of 14      **SW/189.7**      **102.8 / -1.99**      **The Home Depot # 7157**      **GEN**  
**99 Cross Avenue**  
**Oakville ON L6J 2W7**

|                         |  |                           |                 |
|-------------------------|--|---------------------------|-----------------|
| <b>Generator No:</b>    | ON4389477  | <b>Status:</b>            |                 |
| <b>SIC Code:</b>        | 416390, 416320, 416330   | <b>Co Admin:</b>          | Krista Finlay   |
| <b>SIC Description:</b> | OTHER SPECIALTY-LINE BUILDING SUPPLIES WHOLESALER-DISTRIBUTORS, LUMBER, PLYWOOD AND MILLWORK WHOLESALER-DISTRIBUTORS, HARDWARE WHOLESALER-DISTRIBUTORS | <b>Choice of Contact:</b> | CO_ADMIN        |
| <b>Approval Years:</b>  | 2014   | <b>Phone No Admin:</b>    | 9056231367 Ext. |
| <b>PO Box No:</b>       |  | <b>Contam. Facility:</b>  | No              |
| <b>Country:</b>         | Canada   | <b>MHSW Facility:</b>     | No              |

**Detail(s)**

|                          |                                |
|--------------------------|--------------------------------|
| <b>Waste Class:</b>      | 212                            |
| <b>Waste Class Desc:</b> | ALIPHATIC SOLVENTS             |
| <b>Waste Class:</b>      | 148                            |
| <b>Waste Class Desc:</b> | INORGANIC LABORATORY CHEMICALS |
| <b>Waste Class:</b>      | 221                            |
| <b>Waste Class Desc:</b> | LIGHT FUELS                    |

| Map Key                  | Number of Records | Direction/<br>Distance (m)     | Elev/Diff<br>(m) | Site | DB |
|--------------------------|-------------------|--------------------------------|------------------|------|----|
| <b>Waste Class:</b>      |                   | 147                            |                  |      |    |
| <b>Waste Class Desc:</b> |                   | CHEMICAL FERTILIZER WASTES     |                  |      |    |
| <b>Waste Class:</b>      |                   | 269                            |                  |      |    |
| <b>Waste Class Desc:</b> |                   | NON-HALOGENATED PESTICIDES     |                  |      |    |
| <b>Waste Class:</b>      |                   | 122                            |                  |      |    |
| <b>Waste Class Desc:</b> |                   | ALKALINE WASTES - OTHER METALS |                  |      |    |
| <b>Waste Class:</b>      |                   | 242                            |                  |      |    |
| <b>Waste Class Desc:</b> |                   | HALOGENATED PESTICIDES         |                  |      |    |
| <b>Waste Class:</b>      |                   | 145                            |                  |      |    |
| <b>Waste Class Desc:</b> |                   | PAINT/PIGMENT/COATING RESIDUES |                  |      |    |
| <b>Waste Class:</b>      |                   | 331                            |                  |      |    |
| <b>Waste Class Desc:</b> |                   | WASTE COMPRESSED GASES         |                  |      |    |
| <b>Waste Class:</b>      |                   | 213                            |                  |      |    |
| <b>Waste Class Desc:</b> |                   | PETROLEUM DISTILLATES          |                  |      |    |
| <b>Waste Class:</b>      |                   | 263                            |                  |      |    |
| <b>Waste Class Desc:</b> |                   | ORGANIC LABORATORY CHEMICALS   |                  |      |    |
| <b>Waste Class:</b>      |                   | 146                            |                  |      |    |
| <b>Waste Class Desc:</b> |                   | OTHER SPECIFIED INORGANICS     |                  |      |    |
| <b>Waste Class:</b>      |                   | 112                            |                  |      |    |
| <b>Waste Class Desc:</b> |                   | ACID WASTE - HEAVY METALS      |                  |      |    |
| <b>Waste Class:</b>      |                   | 252                            |                  |      |    |
| <b>Waste Class Desc:</b> |                   | WASTE OILS & LUBRICANTS        |                  |      |    |
| <b>Waste Class:</b>      |                   | 113                            |                  |      |    |
| <b>Waste Class Desc:</b> |                   | ACID WASTE - OTHER METALS      |                  |      |    |
| <b>Waste Class:</b>      |                   | 211                            |                  |      |    |
| <b>Waste Class Desc:</b> |                   | AROMATIC SOLVENTS              |                  |      |    |
| <b>Waste Class:</b>      |                   | 251                            |                  |      |    |
| <b>Waste Class Desc:</b> |                   | OIL SKIMMINGS & SLUDGES        |                  |      |    |

[54](#)    12 of 14    **SW/189.7**    **102.8 / -1.99**    **HOME DEPOT CANADA, THE # 7157**    **GEN**  
**99 Cross Avenue**  
**Oakville ON L6J 2W7**

|                         |                |                           |            |
|-------------------------|----------------|---------------------------|------------|
| <b>Generator No:</b>    | ON4389477      | <b>Status:</b>            | Registered |
| <b>SIC Code:</b>        |                | <b>Co Admin:</b>          |            |
| <b>SIC Description:</b> |                | <b>Choice of Contact:</b> |            |
| <b>Approval Years:</b>  | As of Dec 2018 | <b>Phone No Admin:</b>    |            |
| <b>PO Box No:</b>       |                | <b>Contam. Facility:</b>  |            |
| <b>Country:</b>         | Canada         | <b>MHSW Facility:</b>     |            |

**Detail(s)**

|                          |  |
|--------------------------|--|
| <b>Waste Class:</b>      | 112 C  |
| <b>Waste Class Desc:</b> | Acid solutions - containing heavy metals                                 |
| <b>Waste Class:</b>      | 113 C  |
| <b>Waste Class Desc:</b> | Acid solutions - containing other metals and non-metals                  |
| <b>Waste Class:</b>      | 122 C  |
| <b>Waste Class Desc:</b> | Alkaline slutions - containing other metals and non-metals (not cyanide) |



| <i>Map Key</i>           | <i>Number of Records</i> | <i>Direction/ Distance (m)</i>                        | <i>Elev/Diff (m)</i> | <i>Site</i> | <i>DB</i> |
|--------------------------|--------------------------|---|----------------------|-------------|-----------|
| <b>Waste Class:</b>      |                          | 145 I   |                      |             |           |
| <b>Waste Class Desc:</b> |                          | Wastes from the use of pigments, coatings and paints  |                      |             |           |
| <b>Waste Class:</b>      |                          | 145 L   |                      |             |           |
| <b>Waste Class Desc:</b> |                          | Wastes from the use of pigments, coatings and paints  |                      |             |           |
| <b>Waste Class:</b>      |                          | 146 T   |                      |             |           |
| <b>Waste Class Desc:</b> |                          | Other specified inorganic sludges, slurries or solids |                      |             |           |
| <b>Waste Class:</b>      |                          | 147 T   |                      |             |           |
| <b>Waste Class Desc:</b> |                          | Chemical fertilizer wastes                            |                      |             |           |
| <b>Waste Class:</b>      |                          | 212 I   |                      |             |           |
| <b>Waste Class Desc:</b> |                          | Aliphatic solvents and residues                       |                      |             |           |
| <b>Waste Class:</b>      |                          | 213 I   |                      |             |           |
| <b>Waste Class Desc:</b> |                          | Petroleum distillates                                 |                      |             |           |
| <b>Waste Class:</b>      |                          | 221 I   |                      |             |           |
| <b>Waste Class Desc:</b> |                          | Light fuels   |                      |             |           |
| <b>Waste Class:</b>      |                          | 242 A   |                      |             |           |
| <b>Waste Class Desc:</b> |                          | Halogenated pesticides and herbicides                 |                      |             |           |
| <b>Waste Class:</b>      |                          | 251 L   |                      |             |           |
| <b>Waste Class Desc:</b> |                          | Waste oils/sludges (petroleum based)                  |                      |             |           |
| <b>Waste Class:</b>      |                          | 251 T   |                      |             |           |
| <b>Waste Class Desc:</b> |                          | Waste oils/sludges (petroleum based)                  |                      |             |           |
| <b>Waste Class:</b>      |                          | 252 L   |                      |             |           |
| <b>Waste Class Desc:</b> |                          | Waste crankcase oils and lubricants                   |                      |             |           |
| <b>Waste Class:</b>      |                          | 263 A   |                      |             |           |
| <b>Waste Class Desc:</b> |                          | Misc. waste organic chemicals                         |                      |             |           |
| <b>Waste Class:</b>      |                          | 331 A   |                      |             |           |
| <b>Waste Class Desc:</b> |                          | Waste compressed gases including cylinders            |                      |             |           |
| <b>Waste Class:</b>      |                          | 331 I   |                      |             |           |
| <b>Waste Class Desc:</b> |                          | Waste compressed gases including cylinders            |                      |             |           |

[54](#)    13 of 14    **SW/189.7**    **102.8 / -1.99**    **HOME DEPOT OD CANADA INC. STORE #7157**    **PES**  
**99 CROSS AVE**  
**OAKVILLE ON L6J2W7**

|                           |                                |                           |         |
|---------------------------|--------------------------------|---------------------------|---------|
| <b>Detail Licence No:</b> |                                | <b>Operator Box:</b>      |         |
| <b>Licence No:</b>        | 18134                          | <b>Operator Class:</b>    |         |
| <b>Status:</b>            |                                | <b>Operator No:</b>       |         |
| <b>Approval Date:</b>     |                                | <b>Operator Type:</b>     |         |
| <b>Report Source:</b>     | Legacy Licenses (Excluding TS) | <b>Oper Area Code:</b>    | 905     |
| <b>Licence Type:</b>      | Limited Vendor                 | <b>Oper Phone No:</b>     | 8155000 |
| <b>Licence Type Code:</b> | 23                             | <b>Operator Ext:</b>      |         |
| <b>Licence Class:</b>     | 01                             | <b>Operator Lot:</b>      |         |
| <b>Licence Control:</b>   |                                | <b>Oper Concession:</b>   |         |
| <b>Latitude:</b>          |                                | <b>Operator Region:</b>   |         |
| <b>Longitude:</b>         |                                | <b>Operator District:</b> |         |
| <b>Lot:</b>               |                                | <b>Operator County:</b>   |         |
| <b>Concession:</b>        |                                | <b>Op Municipality:</b>   |         |
| <b>Region:</b>            |                                | <b>Post Office Box:</b>   |         |
| <b>District:</b>          |                                | <b>MOE District:</b>      |         |
| <b>County:</b>            |                                | <b>SWP Area Name:</b>     |         |
| <b>Trade Name:</b>        |                                |                           |         |
| <b>PDF Link:</b>          |                                |                           |         |

| Map Key | Number of Records | Direction/<br>Distance (m) | Elev/Diff<br>(m) | Site | DB |
|---------|-------------------|----------------------------|------------------|------|----|
|---------|-------------------|----------------------------|------------------|------|----|

PDF Site Location:

|                    |          |          |               |   |     |
|--------------------|----------|----------|---------------|---|-----|
| <a href="#">54</a> | 14 of 14 | SW/189.7 | 102.8 / -1.99 | HOME DEPOT CANADA, THE # 7157<br>99 Cross Avenue<br>Oakville ON L6J 2W7 | GEN |
|--------------------|----------|----------|---------------|---|-----|

|                         |                |                           |            |
|-------------------------|----------------|---------------------------|------------|
| <b>Generator No:</b>    | ON4389477      | <b>Status:</b>            | Registered |
| <b>SIC Code:</b>        |                | <b>Co Admin:</b>          |            |
| <b>SIC Description:</b> |                | <b>Choice of Contact:</b> |            |
| <b>Approval Years:</b>  | As of Jul 2020 | <b>Phone No Admin:</b>    |            |
| <b>PO Box No:</b>       |                | <b>Contam. Facility:</b>  |            |
| <b>Country:</b>         | Canada         | <b>MHSW Facility:</b>     |            |

**Detail(s)**

|                          |  |
|--------------------------|--|
| <b>Waste Class:</b>      | 146 T  |
| <b>Waste Class Desc:</b> | Other specified inorganic sludges, slurries or solids                    |
| <b>Waste Class:</b>      | 263 I  |
| <b>Waste Class Desc:</b> | Misc. waste organic chemicals  |
| <b>Waste Class:</b>      | 112 C  |
| <b>Waste Class Desc:</b> | Acid solutions - containing heavy metals                                 |
| <b>Waste Class:</b>      | 213 I  |
| <b>Waste Class Desc:</b> | Petroleum distillates  |
| <b>Waste Class:</b>      | 145 I  |
| <b>Waste Class Desc:</b> | Wastes from the use of pigments, coatings and paints                     |
| <b>Waste Class:</b>      | 147 T  |
| <b>Waste Class Desc:</b> | Chemical fertilizer wastes   |
| <b>Waste Class:</b>      | 331 A  |
| <b>Waste Class Desc:</b> | Waste compressed gases including cylinders                               |
| <b>Waste Class:</b>      | 251 T  |
| <b>Waste Class Desc:</b> | Waste oils/sludges (petroleum based)                                     |
| <b>Waste Class:</b>      | 263 A  |
| <b>Waste Class Desc:</b> | Misc. waste organic chemicals  |
| <b>Waste Class:</b>      | 252 L  |
| <b>Waste Class Desc:</b> | Waste crankcase oils and lubricants                                      |
| <b>Waste Class:</b>      | 122 C  |
| <b>Waste Class Desc:</b> | Alkaline slutions - containing other metals and non-metals (not cyanide) |
| <b>Waste Class:</b>      | 251 L  |
| <b>Waste Class Desc:</b> | Waste oils/sludges (petroleum based)                                     |
| <b>Waste Class:</b>      | 145 L  |
| <b>Waste Class Desc:</b> | Wastes from the use of pigments, coatings and paints                     |
| <b>Waste Class:</b>      | 221 I  |
| <b>Waste Class Desc:</b> | Light fuels  |
| <b>Waste Class:</b>      | 212 I  |
| <b>Waste Class Desc:</b> | Aliphatic solvents and residues  |
| <b>Waste Class:</b>      | 242 A  |
| <b>Waste Class Desc:</b> | Halogenated pesticides and herbicides                                    |

| Map Key                  | Number of Records | Direction/<br>Distance (m)                              | Elev/Diff<br>(m) | Site  | DB  |
|--------------------------|-------------------|---|------------------|---|-----|
| <b>Waste Class:</b>      |                   | 331 I   |                  |   |     |
| <b>Waste Class Desc:</b> |                   | Waste compressed gases including cylinders              |                  |   |     |
| <b>Waste Class:</b>      |                   | 113 C   |                  |   |     |
| <b>Waste Class Desc:</b> |                   | Acid solutions - containing other metals and non-metals |                  |   |     |
| <a href="#">55</a>       | 1 of 3            | SSE/191.0   | 104.8 / 0.00     | BRUKAR INC.<br>136 CROSS AVE<br>OAKVILLE ON L6J 2W6 | SCT |
| <b>Established:</b>      |                   | 0000  |                  |   |     |
| <b>Plant Size (ft²):</b> |                   | 0   |                  |   |     |
| <b>Employment:</b>       |                   | 12  |                  |   |     |
| <b>--Details--</b>       |                   |   |                  |   |     |
| <b>Description:</b>      |                   | TOTALIZING FLUID METERS AND COUNTING DEVICES            |                  |   |     |
| <b>SIC/NAICS Code:</b>   |                   | 3824  |                  |   |     |

|                               |        |                          |              |                                     |      |
|-------------------------------|--------|--------------------------|--------------|-------------------------------------|------|
| <a href="#">55</a>            | 2 of 3 | SSE/191.0                | 104.8 / 0.00 | 136 CROSS AVE.<br>OAKVILLE ON       | WWIS |
| <b>Well ID:</b>               |        | 7253999                  |              | <b>Data Entry Status:</b>           |      |
| <b>Construction Date:</b>     |        |                          |              | <b>Data Src:</b>                    |      |
| <b>Primary Water Use:</b>     |        | Monitoring and Test Hole |              | <b>Date Received:</b> 12/10/2015    |      |
| <b>Sec. Water Use:</b>        |        | 0                        |              | <b>Selected Flag:</b> TRUE          |      |
| <b>Final Well Status:</b>     |        | Observation Wells        |              | <b>Abandonment Rec:</b>             |      |
| <b>Water Type:</b>            |        |                          |              | <b>Contractor:</b> 7241             |      |
| <b>Casing Material:</b>       |        |                          |              | <b>Form Version:</b> 7              |      |
| <b>Audit No:</b>              |        | Z224734                  |              | <b>Owner:</b>                       |      |
| <b>Tag:</b>                   |        | A183242                  |              | <b>Street Name:</b> 136 CROSS AVE.  |      |
| <b>Construction Method:</b>   |        |                          |              | <b>County:</b> HALTON               |      |
| <b>Elevation (m):</b>         |        |                          |              | <b>Municipality:</b> OAKVILLE TOWN  |      |
| <b>Elevation Reliability:</b> |        |                          |              | <b>Site Info:</b> WKQ-008480 A0-A02 |      |
| <b>Depth to Bedrock:</b>      |        |                          |              | <b>Lot:</b>                         |      |
| <b>Well Depth:</b>            |        |                          |              | <b>Concession:</b>                  |      |
| <b>Overburden/Bedrock:</b>    |        |                          |              | <b>Concession Name:</b>             |      |
| <b>Pump Rate:</b>             |        |                          |              | <b>Easting NAD83:</b>               |      |
| <b>Static Water Level:</b>    |        |                          |              | <b>Northing NAD83:</b>              |      |
| <b>Flowing (Y/N):</b>         |        |                          |              | <b>Zone:</b>                        |      |
| <b>Flow Rate:</b>             |        |                          |              | <b>UTM Reliability:</b>             |      |
| <b>Clear/Cloudy:</b>          |        |                          |              |                                     |      |

PDF URL (Map):

**Additional Detail(s) (Map)**

**Well Completed Date:** 2015/11/20  
**Year Completed:** 2015  
**Depth (m):** 6.096  
**Latitude:** 43.4544329864413  
**Longitude:** -79.6854663056749  
**Path:**

**Bore Hole Information**

**Bore Hole ID:** 1005833288  
**DP2BR:**  
**Spatial Status:**  
**Code OB:**  
**Code OB Desc:**  
**Open Hole:**

**Elevation:**  
**Elevrc:**  
**Zone:** 17  
**East83:** 606353.00  
**North83:** 4812120.00  
**Org CS:** UTM83

| Map Key                              | Number of Records    | Direction/<br>Distance (m) | Elev/Diff<br>(m) | Site                    | DB                             |
|--------------------------------------|----------------------|----------------------------|------------------|-------------------------|--------------------------------|
| <b>Cluster Kind:</b>                 |                      |                            |                  | <b>UTMRC:</b>           | 4                              |
| <b>Date Completed:</b>               | 20-Nov-2015 00:00:00 |                            |                  | <b>UTMRC Desc:</b>      | margin of error : 30 m - 100 m |
| <b>Remarks:</b>                      |                      |                            |                  | <b>Location Method:</b> | wwr                            |
| <b>Elevrc Desc:</b>                  |                      |                            |                  |                         |                                |
| <b>Location Source Date:</b>         |                      |                            |                  |                         |                                |
| <b>Improvement Location Source:</b>  |                      |                            |                  |                         |                                |
| <b>Improvement Location Method:</b>  |                      |                            |                  |                         |                                |
| <b>Source Revision Comment:</b>      |                      |                            |                  |                         |                                |
| <b>Supplier Comment:</b>             |                      |                            |                  |                         |                                |
| <br>                                 |                      |                            |                  |                         |                                |
| <b><u>Overburden and Bedrock</u></b> |                      |                            |                  |                         |                                |
| <b><u>Materials Interval</u></b>     |                      |                            |                  |                         |                                |
| <b>Formation ID:</b>                 |                      | 1005879166                 |                  |                         |                                |
| <b>Layer:</b>                        |                      | 4                          |                  |                         |                                |
| <b>Color:</b>                        |                      | 2                          |                  |                         |                                |
| <b>General Color:</b>                |                      | GREY                       |                  |                         |                                |
| <b>Mat1:</b>                         |                      | 17                         |                  |                         |                                |
| <b>Most Common Material:</b>         |                      | SHALE                      |                  |                         |                                |
| <b>Mat2:</b>                         |                      | 92                         |                  |                         |                                |
| <b>Mat2 Desc:</b>                    |                      | WEATHERED                  |                  |                         |                                |
| <b>Mat3:</b>                         |                      |                            |                  |                         |                                |
| <b>Mat3 Desc:</b>                    |                      |                            |                  |                         |                                |
| <b>Formation Top Depth:</b>          |                      | 13.0                       |                  |                         |                                |
| <b>Formation End Depth:</b>          |                      | 20.0                       |                  |                         |                                |
| <b>Formation End Depth UOM:</b>      |                      | ft                         |                  |                         |                                |
| <br>                                 |                      |                            |                  |                         |                                |
| <b><u>Overburden and Bedrock</u></b> |                      |                            |                  |                         |                                |
| <b><u>Materials Interval</u></b>     |                      |                            |                  |                         |                                |
| <b>Formation ID:</b>                 |                      | 1005879165                 |                  |                         |                                |
| <b>Layer:</b>                        |                      | 3                          |                  |                         |                                |
| <b>Color:</b>                        |                      | 6                          |                  |                         |                                |
| <b>General Color:</b>                |                      | BROWN                      |                  |                         |                                |
| <b>Mat1:</b>                         |                      | 06                         |                  |                         |                                |
| <b>Most Common Material:</b>         |                      | SILT                       |                  |                         |                                |
| <b>Mat2:</b>                         |                      | 66                         |                  |                         |                                |
| <b>Mat2 Desc:</b>                    |                      | DENSE                      |                  |                         |                                |
| <b>Mat3:</b>                         |                      |                            |                  |                         |                                |
| <b>Mat3 Desc:</b>                    |                      |                            |                  |                         |                                |
| <b>Formation Top Depth:</b>          |                      | 4.0                        |                  |                         |                                |
| <b>Formation End Depth:</b>          |                      | 13.0                       |                  |                         |                                |
| <b>Formation End Depth UOM:</b>      |                      | ft                         |                  |                         |                                |
| <br>                                 |                      |                            |                  |                         |                                |
| <b><u>Overburden and Bedrock</u></b> |                      |                            |                  |                         |                                |
| <b><u>Materials Interval</u></b>     |                      |                            |                  |                         |                                |
| <b>Formation ID:</b>                 |                      | 1005879164                 |                  |                         |                                |
| <b>Layer:</b>                        |                      | 2                          |                  |                         |                                |
| <b>Color:</b>                        |                      | 6                          |                  |                         |                                |
| <b>General Color:</b>                |                      | BROWN                      |                  |                         |                                |
| <b>Mat1:</b>                         |                      | 28                         |                  |                         |                                |
| <b>Most Common Material:</b>         |                      | SAND                       |                  |                         |                                |
| <b>Mat2:</b>                         |                      | 06                         |                  |                         |                                |
| <b>Mat2 Desc:</b>                    |                      | SILT                       |                  |                         |                                |
| <b>Mat3:</b>                         |                      |                            |                  |                         |                                |
| <b>Mat3 Desc:</b>                    |                      |                            |                  |                         |                                |
| <b>Formation Top Depth:</b>          |                      | 3.0                        |                  |                         |                                |
| <b>Formation End Depth:</b>          |                      | 4.0                        |                  |                         |                                |
| <b>Formation End Depth UOM:</b>      |                      | ft                         |                  |                         |                                |
| <br>                                 |                      |                            |                  |                         |                                |
| <b><u>Overburden and Bedrock</u></b> |                      |                            |                  |                         |                                |

| <b>Map Key</b>   | <b>Number of Records</b> | <b>Direction/<br/>Distance (m)</b> | <b>Elev/Diff<br/>(m)</b> | <b>Site</b> | <b>DB</b> |
|--|--------------------------|------------------------------------|--------------------------|-------------|-----------|
| <b><u>Materials Interval</u></b>                       |                          |                                    |                          |             |           |
| <b>Formation ID:</b>                                   |                          | 1005879163                         |                          |             |           |
| <b>Layer:</b>  |                          | 1                                  |                          |             |           |
| <b>Color:</b>  |                          | 8                                  |                          |             |           |
| <b>General Color:</b>                                  |                          | BLACK                              |                          |             |           |
| <b>Mat1:</b>   |                          |                                    |                          |             |           |
| <b>Most Common Material:</b>                           |                          |                                    |                          |             |           |
| <b>Mat2:</b>   |                          |                                    |                          |             |           |
| <b>Mat2 Desc:</b>                                      |                          |                                    |                          |             |           |
| <b>Mat3:</b>   |                          |                                    |                          |             |           |
| <b>Mat3 Desc:</b>                                      |                          |                                    |                          |             |           |
| <b>Formation Top Depth:</b>                            |                          | 0.0                                |                          |             |           |
| <b>Formation End Depth:</b>                            |                          | 3.0                                |                          |             |           |
| <b>Formation End Depth UOM:</b>                        |                          | ft                                 |                          |             |           |
| <b><u>Annular Space/Abandonment Sealing Record</u></b> |                          |                                    |                          |             |           |
| <b>Plug ID:</b>  |                          | 1005879176                         |                          |             |           |
| <b>Layer:</b>  |                          | 3                                  |                          |             |           |
| <b>Plug From:</b>                                      |                          | 9.0                                |                          |             |           |
| <b>Plug To:</b>  |                          | 20.0                               |                          |             |           |
| <b>Plug Depth UOM:</b>                                 |                          | ft                                 |                          |             |           |
| <b><u>Annular Space/Abandonment Sealing Record</u></b> |                          |                                    |                          |             |           |
| <b>Plug ID:</b>  |                          | 1005879174                         |                          |             |           |
| <b>Layer:</b>  |                          | 1                                  |                          |             |           |
| <b>Plug From:</b>                                      |                          | 0.0                                |                          |             |           |
| <b>Plug To:</b>  |                          | 6.0                                |                          |             |           |
| <b>Plug Depth UOM:</b>                                 |                          | ft                                 |                          |             |           |
| <b><u>Annular Space/Abandonment Sealing Record</u></b> |                          |                                    |                          |             |           |
| <b>Plug ID:</b>  |                          | 1005879175                         |                          |             |           |
| <b>Layer:</b>  |                          | 2                                  |                          |             |           |
| <b>Plug From:</b>                                      |                          | 6.0                                |                          |             |           |
| <b>Plug To:</b>  |                          | 9.0                                |                          |             |           |
| <b>Plug Depth UOM:</b>                                 |                          | ft                                 |                          |             |           |
| <b><u>Method of Construction &amp; Well Use</u></b>    |                          |                                    |                          |             |           |
| <b>Method Construction ID:</b>                         |                          | 1005879173                         |                          |             |           |
| <b>Method Construction Code:</b>                       |                          | D                                  |                          |             |           |
| <b>Method Construction:</b>                            |                          | Direct Push                        |                          |             |           |
| <b>Other Method Construction:</b>                      |                          |                                    |                          |             |           |
| <b><u>Pipe Information</u></b>                         |                          |                                    |                          |             |           |
| <b>Pipe ID:</b>  |                          | 1005879162                         |                          |             |           |
| <b>Casing No:</b>                                      |                          | 0                                  |                          |             |           |
| <b>Comment:</b>  |                          |                                    |                          |             |           |
| <b>Alt Name:</b>                                       |                          |                                    |                          |             |           |
| <b><u>Construction Record - Casing</u></b>             |                          |                                    |                          |             |           |
| <b>Casing ID:</b>                                      |                          | 1005879169                         |                          |             |           |

| Map Key                                    | Number of Records | Direction/<br>Distance (m)      | Elev/Diff<br>(m) | Site                                 | DB  |
|--|-------------------|---------------------------------|------------------|--------------------------------------|-----|
| <b>Layer:</b> 1                            |                   |                                 |                  |                                      |     |
| <b>Material:</b> 5                         |                   |                                 |                  |                                      |     |
| <b>Open Hole or Material:</b> PLASTIC      |                   |                                 |                  |                                      |     |
| <b>Depth From:</b> 0.0                     |                   |                                 |                  |                                      |     |
| <b>Depth To:</b> 10.0                      |                   |                                 |                  |                                      |     |
| <b>Casing Diameter:</b> 2.0                |                   |                                 |                  |                                      |     |
| <b>Casing Diameter UOM:</b> inch           |                   |                                 |                  |                                      |     |
| <b>Casing Depth UOM:</b> ft                |                   |                                 |                  |                                      |     |
| <b><u>Construction Record - Screen</u></b> |                   |                                 |                  |                                      |     |
| <b>Screen ID:</b> 1005879170               |                   |                                 |                  |                                      |     |
| <b>Layer:</b> 1                            |                   |                                 |                  |                                      |     |
| <b>Slot:</b> 10                            |                   |                                 |                  |                                      |     |
| <b>Screen Top Depth:</b> 10.0              |                   |                                 |                  |                                      |     |
| <b>Screen End Depth:</b> 20.0              |                   |                                 |                  |                                      |     |
| <b>Screen Material:</b> 5                  |                   |                                 |                  |                                      |     |
| <b>Screen Depth UOM:</b> ft                |                   |                                 |                  |                                      |     |
| <b>Screen Diameter UOM:</b> inch           |                   |                                 |                  |                                      |     |
| <b>Screen Diameter:</b> 2.25               |                   |                                 |                  |                                      |     |
| <b><u>Water Details</u></b>                |                   |                                 |                  |                                      |     |
| <b>Water ID:</b> 1005879168                |                   |                                 |                  |                                      |     |
| <b>Layer:</b>                              |                   |                                 |                  |                                      |     |
| <b>Kind Code:</b>                          |                   |                                 |                  |                                      |     |
| <b>Kind:</b>                               |                   |                                 |                  |                                      |     |
| <b>Water Found Depth:</b>                  |                   |                                 |                  |                                      |     |
| <b>Water Found Depth UOM:</b> ft           |                   |                                 |                  |                                      |     |
| <b><u>Hole Diameter</u></b>                |                   |                                 |                  |                                      |     |
| <b>Hole ID:</b> 1005879167                 |                   |                                 |                  |                                      |     |
| <b>Diameter:</b> 4.25                      |                   |                                 |                  |                                      |     |
| <b>Depth From:</b> 0.0                     |                   |                                 |                  |                                      |     |
| <b>Depth To:</b> 20.0                      |                   |                                 |                  |                                      |     |
| <b>Hole Depth UOM:</b> ft                  |                   |                                 |                  |                                      |     |
| <b>Hole Diameter UOM:</b> inch             |                   |                                 |                  |                                      |     |
| <a href="#"><u>55</u></a>                  | 3 of 3            | SSE/191.0                       | 104.8 / 0.00     | 136 Cross Avenue<br>Oakville ON      | EHS |
| <b>Order No:</b> 20150915014               |                   | <b>Nearest Intersection:</b>    |                  |                                      |     |
| <b>Status:</b> C                           |                   | <b>Municipality:</b>            |                  |                                      |     |
| <b>Report Type:</b> Custom Report          |                   | <b>Client Prov/State:</b> ON    |                  |                                      |     |
| <b>Report Date:</b> 18-SEP-15              |                   | <b>Search Radius (km):</b> .25  |                  |                                      |     |
| <b>Date Received:</b> 15-SEP-15            |                   | <b>X:</b> -79.685382            |                  |                                      |     |
| <b>Previous Site Name:</b>                 |                   | <b>Y:</b> 43.454337             |                  |                                      |     |
| <b>Lot/Building Size:</b>                  |                   |                                 |                  |                                      |     |
| <b>Additional Info Ordered:</b>            |                   |                                 |                  |                                      |     |
| <a href="#"><u>56</u></a>                  | 1 of 2            | ENE/193.8                       | 102.6 / -2.22    | 603 Argus Rd.<br>Oakville ON L6J 6G6 | EHS |
| <b>Order No:</b> 20030620007               |                   | <b>Nearest Intersection:</b>    |                  |                                      |     |
| <b>Status:</b> C                           |                   | <b>Municipality:</b>            |                  |                                      |     |
| <b>Report Type:</b> Site Report            |                   | <b>Client Prov/State:</b> ON    |                  |                                      |     |
| <b>Report Date:</b> 6/23/03                |                   | <b>Search Radius (km):</b> 0.25 |                  |                                      |     |
| <b>Date Received:</b> 6/20/03              |                   | <b>X:</b> -79.68454             |                  |                                      |     |
| <b>Previous Site Name:</b>                 |                   | <b>Y:</b> 43.458004             |                  |                                      |     |
| <b>Lot/Building Size:</b>                  |                   |                                 |                  |                                      |     |

| Map Key | Number of Records | Direction/ Distance (m) | Elev/Diff (m) | Site | DB |
|---------|-------------------|-------------------------|---------------|------|----|
|---------|-------------------|-------------------------|---------------|------|----|

**Additional Info Ordered:**

|                    |        |           |               |   |     |
|--------------------|--------|-----------|---------------|---|-----|
| <a href="#">56</a> | 2 of 2 | ENE/193.8 | 102.6 / -2.22 | Inside Health Inc.<br>100-603 Argus Road<br>Oakville ON L6J 6G6 | GEN |
|--------------------|--------|-----------|---------------|---|-----|

|                         |                |                           |            |
|-------------------------|----------------|---------------------------|------------|
| <b>Generator No:</b>    | ON5885545      | <b>Status:</b>            | Registered |
| <b>SIC Code:</b>        |                | <b>Co Admin:</b>          |            |
| <b>SIC Description:</b> |                | <b>Choice of Contact:</b> |            |
| <b>Approval Years:</b>  | As of Dec 2018 | <b>Phone No Admin:</b>    |            |
| <b>PO Box No:</b>       |                | <b>Contam. Facility:</b>  |            |
| <b>Country:</b>         | Canada         | <b>MHSW Facility:</b>     |            |

**Detail(s)**

**Waste Class:** 312 P  
**Waste Class Desc:** Pathological wastes

|                    |        |           |              |                               |      |
|--------------------|--------|-----------|--------------|-------------------------------|------|
| <a href="#">57</a> | 1 of 1 | SSE/196.9 | 104.8 / 0.00 | 136 CROSS AVE.<br>OAKVILLE ON | WWIS |
|--------------------|--------|-----------|--------------|-------------------------------|------|

|                               |                          |                           |                   |
|-------------------------------|--------------------------|---------------------------|-------------------|
| <b>Well ID:</b>               | 7254000                  | <b>Data Entry Status:</b> |                   |
| <b>Construction Date:</b>     |                          | <b>Data Src:</b>          |                   |
| <b>Primary Water Use:</b>     | Monitoring and Test Hole | <b>Date Received:</b>     | 12/10/2015        |
| <b>Sec. Water Use:</b>        | 0                        | <b>Selected Flag:</b>     | TRUE              |
| <b>Final Well Status:</b>     | Observation Wells        | <b>Abandonment Rec:</b>   |                   |
| <b>Water Type:</b>            |                          | <b>Contractor:</b>        | 7241              |
| <b>Casing Material:</b>       |                          | <b>Form Version:</b>      | 7                 |
| <b>Audit No:</b>              | Z224735                  | <b>Owner:</b>             |                   |
| <b>Tag:</b>                   | A183243                  | <b>Street Name:</b>       | 136 CROSS AVE.    |
| <b>Construction Method:</b>   |                          | <b>County:</b>            | HALTON            |
| <b>Elevation (m):</b>         |                          | <b>Municipality:</b>      | OAKVILLE TOWN     |
| <b>Elevation Reliability:</b> |                          | <b>Site Info:</b>         | WKQ-008480 A0-A02 |
| <b>Depth to Bedrock:</b>      |                          | <b>Lot:</b>               |                   |
| <b>Well Depth:</b>            |                          | <b>Concession:</b>        |                   |
| <b>Overburden/Bedrock:</b>    |                          | <b>Concession Name:</b>   |                   |
| <b>Pump Rate:</b>             |                          | <b>Easting NAD83:</b>     |                   |
| <b>Static Water Level:</b>    |                          | <b>Northing NAD83:</b>    |                   |
| <b>Flowing (Y/N):</b>         |                          | <b>Zone:</b>              |                   |
| <b>Flow Rate:</b>             |                          | <b>UTM Reliability:</b>   |                   |
| <b>Clear/Cloudy:</b>          |                          |                           |                   |

**PDF URL (Map):**

**Additional Detail(s) (Map)**

**Well Completed Date:** 2015/11/20  
**Year Completed:** 2015  
**Depth (m):** 6.096  
**Latitude:** 43.4543528208685  
**Longitude:** -79.6855422021778  
**Path:**

**Bore Hole Information**

|                        |            |                   |            |
|------------------------|------------|-------------------|------------|
| <b>Bore Hole ID:</b>   | 1005833291 | <b>Elevation:</b> |            |
| <b>DP2BR:</b>          |            | <b>Elevrc:</b>    |            |
| <b>Spatial Status:</b> |            | <b>Zone:</b>      | 17         |
| <b>Code OB:</b>        |            | <b>East83:</b>    | 606347.00  |
| <b>Code OB Desc:</b>   |            | <b>North83:</b>   | 4812111.00 |
| <b>Open Hole:</b>      |            | <b>Org CS:</b>    | UTM83      |

| Map Key                                 | Number of Records    | Direction/<br>Distance (m) | Elev/Diff<br>(m) | Site                    | DB                             |
|---|----------------------|----------------------------|------------------|-------------------------|--------------------------------|
| <b>Cluster Kind:</b>                    |                      |                            |                  | <b>UTMRC:</b>           | 4                              |
| <b>Date Completed:</b>                  | 20-Nov-2015 00:00:00 |                            |                  | <b>UTMRC Desc:</b>      | margin of error : 30 m - 100 m |
| <b>Remarks:</b>                         |                      |                            |                  | <b>Location Method:</b> | wwr                            |
| <b>Elevrc Desc:</b>                     |                      |                            |                  |                         |                                |
| <b>Location Source Date:</b>            |                      |                            |                  |                         |                                |
| <b>Improvement Location Source:</b>     |                      |                            |                  |                         |                                |
| <b>Improvement Location Method:</b>     |                      |                            |                  |                         |                                |
| <b>Source Revision Comment:</b>         |                      |                            |                  |                         |                                |
| <b>Supplier Comment:</b>                |                      |                            |                  |                         |                                |
| <br>                                    |                      |                            |                  |                         |                                |
| <b><u>Overburden and Bedrock</u></b>    |                      |                            |                  |                         |                                |
| <b><u>Materials Interval</u></b>        |                      |                            |                  |                         |                                |
| <b>Formation ID:</b>                    |                      | 1005879178                 |                  |                         |                                |
| <b>Layer:</b>                           |                      | 1                          |                  |                         |                                |
| <b>Color:</b>                           |                      | 6                          |                  |                         |                                |
| <b>General Color:</b>                   |                      | BROWN                      |                  |                         |                                |
| <b>Mat1:</b>                            |                      | 06                         |                  |                         |                                |
| <b>Most Common Material:</b>            |                      | SILT                       |                  |                         |                                |
| <b>Mat2:</b>                            |                      | 05                         |                  |                         |                                |
| <b>Mat2 Desc:</b>                       |                      | CLAY                       |                  |                         |                                |
| <b>Mat3:</b>                            |                      | 85                         |                  |                         |                                |
| <b>Mat3 Desc:</b>                       |                      | SOFT                       |                  |                         |                                |
| <b>Formation Top Depth:</b>             |                      | 0.0                        |                  |                         |                                |
| <b>Formation End Depth:</b>             |                      | 8.0                        |                  |                         |                                |
| <b>Formation End Depth UOM:</b>         |                      | ft                         |                  |                         |                                |
| <br>                                    |                      |                            |                  |                         |                                |
| <b><u>Overburden and Bedrock</u></b>    |                      |                            |                  |                         |                                |
| <b><u>Materials Interval</u></b>        |                      |                            |                  |                         |                                |
| <b>Formation ID:</b>                    |                      | 1005879179                 |                  |                         |                                |
| <b>Layer:</b>                           |                      | 2                          |                  |                         |                                |
| <b>Color:</b>                           |                      | 6                          |                  |                         |                                |
| <b>General Color:</b>                   |                      | BROWN                      |                  |                         |                                |
| <b>Mat1:</b>                            |                      | 06                         |                  |                         |                                |
| <b>Most Common Material:</b>            |                      | SILT                       |                  |                         |                                |
| <b>Mat2:</b>                            |                      | 05                         |                  |                         |                                |
| <b>Mat2 Desc:</b>                       |                      | CLAY                       |                  |                         |                                |
| <b>Mat3:</b>                            |                      | 66                         |                  |                         |                                |
| <b>Mat3 Desc:</b>                       |                      | DENSE                      |                  |                         |                                |
| <b>Formation Top Depth:</b>             |                      | 8.0                        |                  |                         |                                |
| <b>Formation End Depth:</b>             |                      | 11.0                       |                  |                         |                                |
| <b>Formation End Depth UOM:</b>         |                      | ft                         |                  |                         |                                |
| <br>                                    |                      |                            |                  |                         |                                |
| <b><u>Overburden and Bedrock</u></b>    |                      |                            |                  |                         |                                |
| <b><u>Materials Interval</u></b>        |                      |                            |                  |                         |                                |
| <b>Formation ID:</b>                    |                      | 1005879180                 |                  |                         |                                |
| <b>Layer:</b>                           |                      | 3                          |                  |                         |                                |
| <b>Color:</b>                           |                      | 2                          |                  |                         |                                |
| <b>General Color:</b>                   |                      | GREY                       |                  |                         |                                |
| <b>Mat1:</b>                            |                      | 17                         |                  |                         |                                |
| <b>Most Common Material:</b>            |                      | SHALE                      |                  |                         |                                |
| <b>Mat2:</b>                            |                      | 92                         |                  |                         |                                |
| <b>Mat2 Desc:</b>                       |                      | WEATHERED                  |                  |                         |                                |
| <b>Mat3:</b>                            |                      |                            |                  |                         |                                |
| <b>Mat3 Desc:</b>                       |                      |                            |                  |                         |                                |
| <b>Formation Top Depth:</b>             |                      | 11.0                       |                  |                         |                                |
| <b>Formation End Depth:</b>             |                      | 20.0                       |                  |                         |                                |
| <b>Formation End Depth UOM:</b>         |                      | ft                         |                  |                         |                                |
| <br>                                    |                      |                            |                  |                         |                                |
| <b><u>Annular Space/Abandonment</u></b> |                      |                            |                  |                         |                                |



| <i>Map Key</i>                                      | <i>Number of Records</i> | <i>Direction/ Distance (m)</i> | <i>Elev/Diff (m)</i> | <i>Site</i> | <i>DB</i> |
|---|--------------------------|--------------------------------|----------------------|-------------|-----------|
| <b><u>Sealing Record</u></b>                        |                          |                                |                      |             |           |
| <b>Plug ID:</b>                                     |                          | 1005879190                     |                      |             |           |
| <b>Layer:</b>                                       |                          | 3                              |                      |             |           |
| <b>Plug From:</b>                                   |                          | 9.0                            |                      |             |           |
| <b>Plug To:</b>                                     |                          | 20.0                           |                      |             |           |
| <b>Plug Depth UOM:</b>                              |                          | ft                             |                      |             |           |
| <b><u>Annular Space/Abandonment</u></b>             |                          |                                |                      |             |           |
| <b><u>Sealing Record</u></b>                        |                          |                                |                      |             |           |
| <b>Plug ID:</b>                                     |                          | 1005879189                     |                      |             |           |
| <b>Layer:</b>                                       |                          | 2                              |                      |             |           |
| <b>Plug From:</b>                                   |                          | 6.0                            |                      |             |           |
| <b>Plug To:</b>                                     |                          | 9.0                            |                      |             |           |
| <b>Plug Depth UOM:</b>                              |                          | ft                             |                      |             |           |
| <b><u>Annular Space/Abandonment</u></b>             |                          |                                |                      |             |           |
| <b><u>Sealing Record</u></b>                        |                          |                                |                      |             |           |
| <b>Plug ID:</b>                                     |                          | 1005879188                     |                      |             |           |
| <b>Layer:</b>                                       |                          | 1                              |                      |             |           |
| <b>Plug From:</b>                                   |                          | 0.0                            |                      |             |           |
| <b>Plug To:</b>                                     |                          | 6.0                            |                      |             |           |
| <b>Plug Depth UOM:</b>                              |                          | ft                             |                      |             |           |
| <b><u>Method of Construction &amp; Well Use</u></b> |                          |                                |                      |             |           |
| <b>Method Construction ID:</b>                      |                          | 1005879187                     |                      |             |           |
| <b>Method Construction Code:</b>                    |                          | D                              |                      |             |           |
| <b>Method Construction:</b>                         |                          | Direct Push                    |                      |             |           |
| <b>Other Method Construction:</b>                   |                          |                                |                      |             |           |
| <b><u>Pipe Information</u></b>                      |                          |                                |                      |             |           |
| <b>Pipe ID:</b>                                     |                          | 1005879177                     |                      |             |           |
| <b>Casing No:</b>                                   |                          | 0                              |                      |             |           |
| <b>Comment:</b>                                     |                          |                                |                      |             |           |
| <b>Alt Name:</b>                                    |                          |                                |                      |             |           |
| <b><u>Construction Record - Casing</u></b>          |                          |                                |                      |             |           |
| <b>Casing ID:</b>                                   |                          | 1005879183                     |                      |             |           |
| <b>Layer:</b>                                       |                          | 1                              |                      |             |           |
| <b>Material:</b>                                    |                          | 5                              |                      |             |           |
| <b>Open Hole or Material:</b>                       |                          | PLASTIC                        |                      |             |           |
| <b>Depth From:</b>                                  |                          | 0.0                            |                      |             |           |
| <b>Depth To:</b>                                    |                          | 10.0                           |                      |             |           |
| <b>Casing Diameter:</b>                             |                          | 2.0                            |                      |             |           |
| <b>Casing Diameter UOM:</b>                         |                          | inch                           |                      |             |           |
| <b>Casing Depth UOM:</b>                            |                          | ft                             |                      |             |           |
| <b><u>Construction Record - Screen</u></b>          |                          |                                |                      |             |           |
| <b>Screen ID:</b>                                   |                          | 1005879184                     |                      |             |           |
| <b>Layer:</b>                                       |                          | 1                              |                      |             |           |
| <b>Slot:</b>  |                          | 10                             |                      |             |           |
| <b>Screen Top Depth:</b>                            |                          | 10.0                           |                      |             |           |
| <b>Screen End Depth:</b>                            |                          | 20.0                           |                      |             |           |
| <b>Screen Material:</b>                             |                          | 5                              |                      |             |           |

| Map Key                     | Number of Records | Direction/<br>Distance (m) | Elev/Diff<br>(m) | Site   | DB   |
|-----------------------------|-------------------|----------------------------|------------------|--|------|
| Screen Depth UOM:           |                   | ft                         |                  |  |      |
| Screen Diameter UOM:        |                   | inch                       |                  |  |      |
| Screen Diameter:            |                   | 2.25                       |                  |  |      |
| <b><u>Water Details</u></b> |                   |                            |                  |  |      |
| Water ID:                   |                   | 1005879182                 |                  |  |      |
| Layer:                      |                   |                            |                  |  |      |
| Kind Code:                  |                   |                            |                  |  |      |
| Kind:                       |                   |                            |                  |  |      |
| Water Found Depth:          |                   |                            |                  |  |      |
| Water Found Depth UOM:      |                   | ft                         |                  |  |      |
| <b><u>Hole Diameter</u></b> |                   |                            |                  |  |      |
| Hole ID:                    |                   | 1005879181                 |                  |  |      |
| Diameter:                   |                   |                            |                  |  |      |
| Depth From:                 |                   |                            |                  |  |      |
| Depth To:                   |                   |                            |                  |  |      |
| Hole Depth UOM:             |                   | ft                         |                  |  |      |
| Hole Diameter UOM:          |                   | inch                       |                  |  |      |
| <a href="#">58</a>          | 1 of 3            | NNE/200.1                  | 104.8 / 0.00     | ROSART PROPERTIES INC.<br>226 SOUTH SERVICE ROAD<br>OAKVILLE ON L6J 2X5  | NPCB |
| Company Code:               |                   | O0686                      |                  |  |      |
| Industry:                   |                   | Metal Refining             |                  |  |      |
| Site Status:                |                   |                            |                  |  |      |
| Transaction Date:           |                   | 10/29/1990                 |                  |  |      |
| Inspection Date:            |                   |                            |                  |  |      |
| <a href="#">58</a>          | 2 of 3            | NNE/200.1                  | 104.8 / 0.00     | Rubicon Publishing Inc.<br>226 South Service Rd E<br>Oakville ON L6J 2X5 | SCT  |
| Established:                |                   | 1987                       |                  |  |      |
| Plant Size (ft²):           |                   | 1000                       |                  |  |      |
| Employment:                 |                   | 7                          |                  |  |      |
| <b><u>--Details--</u></b>   |                   |                            |                  |  |      |
| Description:                |                   | Book Publishers            |                  |  |      |
| SIC/NAICS Code:             |                   | 511130                     |                  |  |      |
| <a href="#">58</a>          | 3 of 3            | NNE/200.1                  | 104.8 / 0.00     | ROSART PROPERTIES INC.<br>226 SOUTH SERVICE ROAD<br>OAKVILLE ON L6J 2X5  | NPCB |
| Company Code:               |                   | O0686                      |                  |  |      |
| Industry:                   |                   | METAL REFINING             |                  |  |      |
| Site Status:                |                   | STORAGE ONLY (NON FEDERAL) |                  |  |      |
| Transaction Date:           |                   | 10/29/1990                 |                  |  |      |
| Inspection Date:            |                   |                            |                  |  |      |
| <b><u>--Details--</u></b>   |                   |                            |                  |  |      |
| Label:                      |                   | OR20366                    |                  |  |      |
| Serial No.:                 |                   | 254500                     |                  |  |      |
| PCB Type/Code:              |                   | ASKAREL/ASKAREL            |                  |  |      |

| Map Key                         | Number of Records | Direction/<br>Distance (m)     | Elev/Diff<br>(m) | Site  | DB   |
|---------------------------------|-------------------|--------------------------------|------------------|---|------|
| <b>Location:</b>                |                   |                                |                  |   |      |
| <b>Item/State:</b>              |                   | TRANSFORMER/FULL               |                  |   |      |
| <b>No. of Items:</b>            |                   | 1                              |                  |   |      |
| <b>Manufacturer:</b>            |                   |                                |                  |   |      |
| <b>Status:</b>                  |                   | STORED FOR DISPOSAL            |                  |   |      |
| <b>Contents:</b>                |                   | 1092 L                         |                  |   |      |
| <a href="#">59</a>              | 1 of 1            | NNE/200.1                      | 104.8 / 0.00     | ROSART PROPERTIES INC.<br>226 SOUTH SERVICE ROAD<br>Oakville ON | NPCB |
| <b>Company Code:</b>            |                   | O0686                          |                  |   |      |
| <b>Industry:</b>                |                   | Metal Refining                 |                  |   |      |
| <b>Site Status:</b>             |                   | Stored for Disposal            |                  |   |      |
| <b>Transaction Date:</b>        |                   | 11/9/1989                      |                  |   |      |
| <b>Inspection Date:</b>         |                   |                                |                  |   |      |
| <b>--Details--</b>              |                   |                                |                  |   |      |
| <b>Label:</b>                   |                   |                                |                  |   |      |
| <b>Serial No.:</b>              |                   |                                |                  |   |      |
| <b>PCB Type/Code:</b>           |                   | Askarel/Askarel                |                  |   |      |
| <b>Location:</b>                |                   | 681 KING ST. W. HAMILTON (SLAT |                  |   |      |
| <b>Item/State:</b>              |                   |                                |                  |   |      |
| <b>No. of Items:</b>            |                   |                                |                  |   |      |
| <b>Manufacturer:</b>            |                   |                                |                  |   |      |
| <b>Status:</b>                  |                   | Stored for disposal            |                  |   |      |
| <b>Contents:</b>                |                   |                                |                  |   |      |
| <a href="#">60</a>              | 1 of 3            | SSE/202.4                      | 104.8 / 0.00     | 136 Cross Avenue<br>Oakville ON L6J 2W6                         | EHS  |
| <b>Order No:</b>                |                   | 20320700294                    |                  | <b>Nearest Intersection:</b>                                    |      |
| <b>Status:</b>                  |                   | C                              |                  | <b>Municipality:</b>  |      |
| <b>Report Type:</b>             |                   | Standard Report                |                  | <b>Client Prov/State:</b> ON                                    |      |
| <b>Report Date:</b>             |                   | 10-DEC-20                      |                  | <b>Search Radius (km):</b> .25                                  |      |
| <b>Date Received:</b>           |                   | 07-DEC-20                      |                  | <b>X:</b> -79.6854  |      |
| <b>Previous Site Name:</b>      |                   |                                |                  | <b>Y:</b> 43.4543418  |      |
| <b>Lot/Building Size:</b>       |                   |                                |                  |   |      |
| <b>Additional Info Ordered:</b> |                   |                                |                  |   |      |
| <a href="#">60</a>              | 2 of 3            | SSE/202.4                      | 104.8 / 0.00     | 136 Cross Avenue<br>Oakville ON L6J 2W6                         | EHS  |
| <b>Order No:</b>                |                   | 20320700294                    |                  | <b>Nearest Intersection:</b>                                    |      |
| <b>Status:</b>                  |                   | C                              |                  | <b>Municipality:</b>  |      |
| <b>Report Type:</b>             |                   | Standard Report                |                  | <b>Client Prov/State:</b> ON                                    |      |
| <b>Report Date:</b>             |                   | 10-DEC-20                      |                  | <b>Search Radius (km):</b> .25                                  |      |
| <b>Date Received:</b>           |                   | 07-DEC-20                      |                  | <b>X:</b> -79.6854  |      |
| <b>Previous Site Name:</b>      |                   |                                |                  | <b>Y:</b> 43.4543418  |      |
| <b>Lot/Building Size:</b>       |                   |                                |                  |   |      |
| <b>Additional Info Ordered:</b> |                   |                                |                  |   |      |
| <a href="#">60</a>              | 3 of 3            | SSE/202.4                      | 104.8 / 0.00     | 136 Cross Avenue<br>Oakville ON L6J 2W6                         | EHS  |
| <b>Order No:</b>                |                   | 20320700294                    |                  | <b>Nearest Intersection:</b>                                    |      |
| <b>Status:</b>                  |                   | C                              |                  | <b>Municipality:</b>  |      |
| <b>Report Type:</b>             |                   | Standard Report                |                  | <b>Client Prov/State:</b> ON                                    |      |

| Map Key                         | Number of Records | Direction/ Distance (m) | Elev/Diff (m) | Site                       | DB         |
|---------------------------------|-------------------|-------------------------|---------------|----------------------------|------------|
| <b>Report Date:</b>             | 10-DEC-20         |                         |               | <b>Search Radius (km):</b> | .25        |
| <b>Date Received:</b>           | 07-DEC-20         |                         |               | <b>X:</b>                  | -79.6854   |
| <b>Previous Site Name:</b>      |                   |                         |               | <b>Y:</b>                  | 43.4543418 |
| <b>Lot/Building Size:</b>       |                   |                         |               |                            |            |
| <b>Additional Info Ordered:</b> |                   |                         |               |                            |            |

|                            |                                       |         |              |                           |                |
|----------------------------|---------------------------------------|---------|--------------|---------------------------|----------------|
| <a href="#">61</a>         | 1 of 1                                | S/203.3 | 105.7 / 0.90 | ON                        | BORE           |
| <b>Borehole ID:</b>        | 646011                                |         |              | <b>Inclin FLG:</b>        | No             |
| <b>OGF ID:</b>             | 215546394                             |         |              | <b>SP Status:</b>         | Initial Entry  |
| <b>Status:</b>             |                                       |         |              | <b>Surv Elev:</b>         | No             |
| <b>Type:</b>               | Borehole                              |         |              | <b>Piezometer:</b>        | No             |
| <b>Use:</b>                | Geotechnical/Geological Investigation |         |              | <b>Primary Name:</b>      |                |
| <b>Completion Date:</b>    | APR-1958                              |         |              | <b>Municipality:</b>      |                |
| <b>Static Water Level:</b> |                                       |         |              | <b>Lot:</b>               |                |
| <b>Primary Water Use:</b>  | Not Used                              |         |              | <b>Township:</b>          |                |
| <b>Sec. Water Use:</b>     |                                       |         |              | <b>Latitude DD:</b>       | 43.454203      |
| <b>Total Depth m:</b>      | 4.6                                   |         |              | <b>Longitude DD:</b>      | -79.686811     |
| <b>Depth Ref:</b>          | Ground Surface                        |         |              | <b>UTM Zone:</b>          | 17             |
| <b>Depth Elev:</b>         |                                       |         |              | <b>Easting:</b>           | 606245         |
| <b>Drill Method:</b>       | Diamond Drill                         |         |              | <b>Northing:</b>          | 4812093        |
| <b>Orig Ground Elev m:</b> | 105                                   |         |              | <b>Location Accuracy:</b> |                |
| <b>Elev Reliabil Note:</b> |                                       |         |              | <b>Accuracy:</b>          | Not Applicable |
| <b>DEM Ground Elev m:</b>  | 104                                   |         |              |                           |                |
| <b>Concession:</b>         |                                       |         |              |                           |                |
| <b>Location D:</b>         |                                       |         |              |                           |                |
| <b>Survey D:</b>           |                                       |         |              |                           |                |
| <b>Comments:</b>           |                                       |         |              |                           |                |

#### Borehole Geology Stratum

|                                  |   |  |  |                            |         |
|----------------------------------|---|--|--|----------------------------|---------|
| <b>Geology Stratum ID:</b>       | 218513214   |  |  | <b>Mat Consistency:</b>    | Dense   |
| <b>Top Depth:</b>                | 1.5   |  |  | <b>Material Moisture:</b>  |         |
| <b>Bottom Depth:</b>             | 4.6   |  |  | <b>Material Texture:</b>   |         |
| <b>Material Color:</b>           | Brown   |  |  | <b>Non Geo Mat Type:</b>   |         |
| <b>Material 1:</b>               | Silt  |  |  | <b>Geologic Formation:</b> |         |
| <b>Material 2:</b>               | Sand  |  |  | <b>Geologic Group:</b>     |         |
| <b>Material 3:</b>               | Gravel  |  |  | <b>Geologic Period:</b>    |         |
| <b>Material 4:</b>               | Shale   |  |  | <b>Depositional Gen:</b>   | glacial |
| <b>Gsc Material Description:</b> |   |  |  |                            |         |
| <b>Stratum Description:</b>      | SILT,SAND,GRAVEL, SHALE. BROWN,GREY,VERY DENSE, AGE GLACIAL. 0001001900050088 **Note: Many records provided by the department have a truncated [Stratum Description] field. |  |  |                            |         |

|                                  |                               |  |  |                            |  |
|----------------------------------|-------------------------------|--|--|----------------------------|--|
| <b>Geology Stratum ID:</b>       | 218513212                     |  |  | <b>Mat Consistency:</b>    |  |
| <b>Top Depth:</b>                | 0                             |  |  | <b>Material Moisture:</b>  |  |
| <b>Bottom Depth:</b>             | .3                            |  |  | <b>Material Texture:</b>   |  |
| <b>Material Color:</b>           | Black                         |  |  | <b>Non Geo Mat Type:</b>   |  |
| <b>Material 1:</b>               | Soil                          |  |  | <b>Geologic Formation:</b> |  |
| <b>Material 2:</b>               |                               |  |  | <b>Geologic Group:</b>     |  |
| <b>Material 3:</b>               |                               |  |  | <b>Geologic Period:</b>    |  |
| <b>Material 4:</b>               |                               |  |  | <b>Depositional Gen:</b>   |  |
| <b>Gsc Material Description:</b> |                               |  |  |                            |  |
| <b>Stratum Description:</b>      | SOIL. BLACK,AGE POST-GLACIAL. |  |  |                            |  |

|                            |           |  |  |                            |         |
|----------------------------|-----------|--|--|----------------------------|---------|
| <b>Geology Stratum ID:</b> | 218513213 |  |  | <b>Mat Consistency:</b>    | Compact |
| <b>Top Depth:</b>          | .3        |  |  | <b>Material Moisture:</b>  |         |
| <b>Bottom Depth:</b>       | 1.5       |  |  | <b>Material Texture:</b>   |         |
| <b>Material Color:</b>     | Brown     |  |  | <b>Non Geo Mat Type:</b>   |         |
| <b>Material 1:</b>         | Silt      |  |  | <b>Geologic Formation:</b> |         |
| <b>Material 2:</b>         | Clay      |  |  | <b>Geologic Group:</b>     |         |
| <b>Material 3:</b>         | Stones    |  |  | <b>Geologic Period:</b>    |         |
| <b>Material 4:</b>         |           |  |  | <b>Depositional Gen:</b>   | glacial |

| Map Key                          | Number of Records                                  | Direction/<br>Distance (m)                   | Elev/Diff<br>(m)     | Site   | DB                            |
|----------------------------------|--|--|----------------------|--|-------------------------------|
| <b>Gsc Material Description:</b> |  |  |                      |  |                               |
| <b>Stratum Description:</b>      |  | SILT,CLAY,STONES. BROWN,COMPACT,AGE GLACIAL. |                      |  |                               |
| <b>Source</b>                    |  |  |                      |  |                               |
| <b>Source Type:</b>              | Data Survey  |  |                      | <b>Source Appl:</b>                                    | Spatial/Tabular               |
| <b>Source Orig:</b>              | Geological Survey of Canada                        |  |                      | <b>Source Iden:</b>                                    | 1                             |
| <b>Source Date:</b>              | 1956-1972  |  |                      | <b>Scale or Res:</b>                                   | Varies                        |
| <b>Confidence:</b>               | M  |  |                      | <b>Horizontal:</b>                                     | NAD27                         |
| <b>Observatio:</b>               |  |  |                      | <b>Verticalda:</b>                                     | Mean Average Sea Level        |
| <b>Source Name:</b>              | Urban Geology Automated Information System (UGAIS) |  |                      |  |                               |
| <b>Source Details:</b>           | File: TOR2.txt RecordID: 140330 NTS_Sheet: 30M05H  |  |                      |  |                               |
| <b>Confiden 1:</b>               | Reliable information but incomplete.               |  |                      |  |                               |
| <b>Source List</b>               |  |  |                      |  |                               |
| <b>Source Identifier:</b>        | 1  |  |                      | <b>Horizontal Datum:</b>                               | NAD27                         |
| <b>Source Type:</b>              | Data Survey  |  |                      | <b>Vertical Datum:</b>                                 | Mean Average Sea Level        |
| <b>Source Date:</b>              | 1956-1972  |  |                      | <b>Projection Name:</b>                                | Universal Transverse Mercator |
| <b>Scale or Resolution:</b>      | Varies   |  |                      |  |                               |
| <b>Source Name:</b>              | Urban Geology Automated Information System (UGAIS) |  |                      |  |                               |
| <b>Source Originators:</b>       | Geological Survey of Canada                        |  |                      |  |                               |
| <b>62</b>                        | 1 of 1   | <b>S/206.4</b>                               | <b>105.1 / 0.29</b>  | <b>105, 111, 117, 125 Cross Avenue<br/>Oakville ON</b> | <b>EHS</b>                    |
| <b>Order No:</b>                 | 20091027005  |  |                      | <b>Nearest Intersection:</b>                           | Lyons Lane and Cross ave      |
| <b>Status:</b>                   | C  |  |                      | <b>Municipality:</b>                                   |                               |
| <b>Report Type:</b>              | Custom Report                                      |  |                      | <b>Client Prov/State:</b>                              | ON                            |
| <b>Report Date:</b>              | 10/30/2009   |  |                      | <b>Search Radius (km):</b>                             | 0.25                          |
| <b>Date Received:</b>            | 10/27/2009   |  |                      | <b>X:</b>  | -79.687012                    |
| <b>Previous Site Name:</b>       |  |  |                      | <b>Y:</b>  | 43.454205                     |
| <b>Lot/Building Size:</b>        |  |  |                      |  |                               |
| <b>Additional Info Ordered:</b>  | Fire Insur. Maps and/or Sire Plans                 |  |                      |  |                               |
| <b>63</b>                        | 1 of 2   | <b>E/207.6</b>                               | <b>100.9 / -3.95</b> | <b>217 Cross Avenue<br/>Oakville ON L6J 2W9</b>        | <b>EHS</b>                    |
| <b>Order No:</b>                 | 20040903002  |  |                      | <b>Nearest Intersection:</b>                           |                               |
| <b>Status:</b>                   | C  |  |                      | <b>Municipality:</b>                                   |                               |
| <b>Report Type:</b>              | Complete Report                                    |  |                      | <b>Client Prov/State:</b>                              | ON                            |
| <b>Report Date:</b>              | 9/14/04  |  |                      | <b>Search Radius (km):</b>                             | 0.25                          |
| <b>Date Received:</b>            | 9/3/04   |  |                      | <b>X:</b>  | -79.683393                    |
| <b>Previous Site Name:</b>       |  |  |                      | <b>Y:</b>  | 43.456767                     |
| <b>Lot/Building Size:</b>        |  |  |                      |  |                               |
| <b>Additional Info Ordered:</b>  |  |  |                      |  |                               |
| <b>63</b>                        | 2 of 2   | <b>E/207.6</b>                               | <b>100.9 / -3.95</b> | <b>217 CROSS AVE lot 13 con 3<br/>OAKVILLE ON</b>      | <b>WWIS</b>                   |
| <b>Well ID:</b>                  | 2810039  |  |                      | <b>Data Entry Status:</b>                              |                               |
| <b>Construction Date:</b>        |  |  |                      | <b>Data Src:</b>                                       | 1                             |
| <b>Primary Water Use:</b>        | Not Used   |  |                      | <b>Date Received:</b>                                  | 8/25/2004                     |
| <b>Sec. Water Use:</b>           |  |  |                      | <b>Selected Flag:</b>                                  | TRUE                          |
| <b>Final Well Status:</b>        | Observation Wells                                  |  |                      | <b>Abandonment Rec:</b>                                |                               |
| <b>Water Type:</b>               |  |  |                      | <b>Contractor:</b>                                     | 6607                          |
| <b>Casing Material:</b>          |  |  |                      | <b>Form Version:</b>                                   | 3                             |
| <b>Audit No:</b>                 | Z17060   |  |                      | <b>Owner:</b>  |                               |
| <b>Tag:</b>                      | A014511  |  |                      | <b>Street Name:</b>                                    | 217 CROSS AVE                 |
| <b>Construction Method:</b>      |  |  |                      | <b>County:</b>   | HALTON                        |

| Map Key                | Number of Records | Direction/<br>Distance (m) | Elev/Diff<br>(m) | Site             | DB            |
|------------------------|-------------------|----------------------------|------------------|------------------|---------------|
| Elevation (m):         |                   |                            |                  | Municipality:    | OAKVILLE TOWN |
| Elevation Reliability: |                   |                            |                  | Site Info:       |               |
| Depth to Bedrock:      |                   |                            |                  | Lot:             | 013           |
| Well Depth:            |                   |                            |                  | Concession:      | 03            |
| Overburden/Bedrock:    |                   |                            |                  | Concession Name: | DS S          |
| Pump Rate:             |                   |                            |                  | Easting NAD83:   |               |
| Static Water Level:    |                   |                            |                  | Northing NAD83:  |               |
| Flowing (Y/N):         |                   |                            |                  | Zone:            |               |
| Flow Rate:             |                   |                            |                  | UTM Reliability: |               |
| Clear/Cloudy:          |                   |                            |                  |                  |               |

PDF URL (Map): [https://d2khazk8e83rdv.cloudfront.net/moe\\_mapping/downloads/2Water/Wells\\_pdfs/281\2810039.pdf](https://d2khazk8e83rdv.cloudfront.net/moe_mapping/downloads/2Water/Wells_pdfs/281\2810039.pdf)

**Additional Detail(s) (Map)**

Well Completed Date: 2004/04/06  
Year Completed: 2004  
Depth (m): 5.1  
Latitude: 43.4567760531386  
Longitude: -79.6832895432616  
Path: 281\2810039.pdf

**Bore Hole Information**

|                              |                      |                  |                             |
|------------------------------|----------------------|------------------|-----------------------------|
| Bore Hole ID:                | 11174656             | Elevation:       |                             |
| DP2BR:                       |                      | Elevrc:          |                             |
| Spatial Status:              |                      | Zone:            | 17                          |
| Code OB:                     |                      | East83:          | 606525.00                   |
| Code OB Desc:                |                      | North83:         | 4812383.00                  |
| Open Hole:                   |                      | Org CS:          | UTM83                       |
| Cluster Kind:                |                      | UTMRC:           | 3                           |
| Date Completed:              | 06-Apr-2004 00:00:00 | UTMRC Desc:      | margin of error : 10 - 30 m |
| Remarks:                     |                      | Location Method: | wwr                         |
| Elevrc Desc:                 |                      |                  |                             |
| Location Source Date:        |                      |                  |                             |
| Improvement Location Source: |                      |                  |                             |
| Improvement Location Method: |                      |                  |                             |
| Source Revision Comment:     |                      |                  |                             |
| Supplier Comment:            |                      |                  |                             |

**Overburden and Bedrock**

**Materials Interval**

Formation ID: 932974870  
Layer: 3  
Color: 2  
General Color: GREY  
Mat1: 17  
Most Common Material: SHALE  
Mat2:  
Mat2 Desc:  
Mat3:  
Mat3 Desc:  
Formation Top Depth: 2.400000953674316  
Formation End Depth: 5.099999904632568  
Formation End Depth UOM: m

**Overburden and Bedrock**

**Materials Interval**

Formation ID: 932974869  
Layer: 2

| <b>Map Key</b>                                  | <b>Number of Records</b> | <b>Direction/<br/>Distance (m)</b> | <b>Elev/Diff<br/>(m)</b> | <b>Site</b> | <b>DB</b> |
|---|--------------------------|------------------------------------|--------------------------|-------------|-----------|
| <b>Color:</b>                                   |                          | 6                                  |                          |             |           |
| <b>General Color:</b>                           |                          | BROWN                              |                          |             |           |
| <b>Mat1:</b>                                    |                          | 28                                 |                          |             |           |
| <b>Most Common Material:</b>                    |                          | SAND                               |                          |             |           |
| <b>Mat2:</b>                                    |                          |                                    |                          |             |           |
| <b>Mat2 Desc:</b>                               |                          |                                    |                          |             |           |
| <b>Mat3:</b>                                    |                          |                                    |                          |             |           |
| <b>Mat3 Desc:</b>                               |                          |                                    |                          |             |           |
| <b>Formation Top Depth:</b>                     |                          | 2.200000047683716                  |                          |             |           |
| <b>Formation End Depth:</b>                     |                          | 2.4000000953674316                 |                          |             |           |
| <b>Formation End Depth UOM:</b>                 |                          | m                                  |                          |             |           |
| <b><u>Overburden and Bedrock</u></b>            |                          |                                    |                          |             |           |
| <b><u>Materials Interval</u></b>                |                          |                                    |                          |             |           |
| <b>Formation ID:</b>                            |                          | 932974868                          |                          |             |           |
| <b>Layer:</b>                                   |                          | 1                                  |                          |             |           |
| <b>Color:</b>                                   |                          | 6                                  |                          |             |           |
| <b>General Color:</b>                           |                          | BROWN                              |                          |             |           |
| <b>Mat1:</b>                                    |                          | 28                                 |                          |             |           |
| <b>Most Common Material:</b>                    |                          | SAND                               |                          |             |           |
| <b>Mat2:</b>                                    |                          | 06                                 |                          |             |           |
| <b>Mat2 Desc:</b>                               |                          | SILT                               |                          |             |           |
| <b>Mat3:</b>                                    |                          | 01                                 |                          |             |           |
| <b>Mat3 Desc:</b>                               |                          | FILL                               |                          |             |           |
| <b>Formation Top Depth:</b>                     |                          | 0.0                                |                          |             |           |
| <b>Formation End Depth:</b>                     |                          | 2.200000047683716                  |                          |             |           |
| <b>Formation End Depth UOM:</b>                 |                          | m                                  |                          |             |           |
| <b><u>Annular Space/Abandonment</u></b>         |                          |                                    |                          |             |           |
| <b><u>Sealing Record</u></b>                    |                          |                                    |                          |             |           |
| <b>Plug ID:</b>                                 |                          | 933255877                          |                          |             |           |
| <b>Layer:</b>                                   |                          | 1                                  |                          |             |           |
| <b>Plug From:</b>                               |                          | 0.0                                |                          |             |           |
| <b>Plug To:</b>                                 |                          | 3.0999999046325684                 |                          |             |           |
| <b>Plug Depth UOM:</b>                          |                          | m                                  |                          |             |           |
| <b><u>Annular Space/Abandonment</u></b>         |                          |                                    |                          |             |           |
| <b><u>Sealing Record</u></b>                    |                          |                                    |                          |             |           |
| <b>Plug ID:</b>                                 |                          | 933255878                          |                          |             |           |
| <b>Layer:</b>                                   |                          | 2                                  |                          |             |           |
| <b>Plug From:</b>                               |                          | 3.0999999046325684                 |                          |             |           |
| <b>Plug To:</b>                                 |                          | 5.099999904632568                  |                          |             |           |
| <b>Plug Depth UOM:</b>                          |                          | m                                  |                          |             |           |
| <b><u>Method of Construction &amp; Well</u></b> |                          |                                    |                          |             |           |
| <b><u>Use</u></b>                               |                          |                                    |                          |             |           |
| <b>Method Construction ID:</b>                  |                          | 962810039                          |                          |             |           |
| <b>Method Construction Code:</b>                |                          | 6                                  |                          |             |           |
| <b>Method Construction:</b>                     |                          | Boring                             |                          |             |           |
| <b>Other Method Construction:</b>               |                          |                                    |                          |             |           |
| <b><u>Pipe Information</u></b>                  |                          |                                    |                          |             |           |
| <b>Pipe ID:</b>                                 |                          | 11183175                           |                          |             |           |
| <b>Casing No:</b>                               |                          | 1                                  |                          |             |           |
| <b>Comment:</b>                                 |                          |                                    |                          |             |           |
| <b>Alt Name:</b>                                |                          |                                    |                          |             |           |

| Map Key | Number of Records | Direction/<br>Distance (m) | Elev/Diff<br>(m) | Site | DB |
|---------|-------------------|----------------------------|------------------|------|----|
|---------|-------------------|----------------------------|------------------|------|----|

**Construction Record - Casing**

**Casing ID:** 930845963  
**Layer:** 1  
**Material:** 5  
**Open Hole or Material:** PLASTIC  
**Depth From:** 0.0  
**Depth To:** 3.5999999046325684  
**Casing Diameter:** 2.5  
**Casing Diameter UOM:** cm  
**Casing Depth UOM:** m

**Construction Record - Screen**

**Screen ID:** 933409563  
**Layer:** 1  
**Slot:** 10  
**Screen Top Depth:** 3.5999999046325684  
**Screen End Depth:** 5.099999904632568  
**Screen Material:** 5  
**Screen Depth UOM:** m  
**Screen Diameter UOM:** cm  
**Screen Diameter:** 3.5

**Hole Diameter**

**Hole ID:** 11308258  
**Diameter:** 21.0  
**Depth From:** 0.0  
**Depth To:** 5.099999904632568  
**Hole Depth UOM:** m  
**Hole Diameter UOM:** cm

64    1 of 1    **WNW/208.3**    **102.8 / -2.00**    **ON**    BORE

|  |   |
|--|---|
| <b>Borehole ID:</b> 646017<br><b>OGF ID:</b> 215546400<br><b>Status:</b><br><b>Type:</b> Borehole<br><b>Use:</b> Geotechnical/Geological Investigation<br><b>Completion Date:</b> AUG-1968<br><b>Static Water Level:</b><br><b>Primary Water Use:</b> Not Used<br><b>Sec. Water Use:</b><br><b>Total Depth m:</b> 1.5<br><b>Depth Ref:</b> Ground Surface<br><b>Depth Elev:</b><br><b>Drill Method:</b> Diamond Drill<br><b>Orig Ground Elev m:</b> 107<br><b>Elev Reliabil Note:</b><br><b>DEM Ground Elev m:</b> 103<br><b>Concession:</b><br><b>Location D:</b><br><b>Survey D:</b><br><b>Comments:</b> | <b>Inclin FLG:</b> No<br><b>SP Status:</b> Initial Entry<br><b>Surv Elev:</b> No<br><b>Piezometer:</b> No<br><b>Primary Name:</b><br><b>Municipality:</b><br><b>Lot:</b><br><b>Township:</b><br><b>Latitude DD:</b> 43.458467<br><b>Longitude DD:</b> -79.689562<br><b>UTM Zone:</b> 17<br><b>Easting:</b> 606015<br><b>Northing:</b> 4812563<br><b>Location Accuracy:</b><br><b>Accuracy:</b> Not Applicable |
|--|---|

**Borehole Geology Stratum**

|   |   |
|---|---|
| <b>Geology Stratum ID:</b> 218513227<br><b>Top Depth:</b> 0<br><b>Bottom Depth:</b> 1.5 | <b>Mat Consistency:</b> Hard<br><b>Material Moisture:</b><br><b>Material Texture:</b> |
|---|---|



| Map Key                          | Number of Records   | Direction/ Distance (m) | Elev/Diff (m)        | Site   | DB                            |
|----------------------------------|---|-------------------------|----------------------|--|-------------------------------|
| <b>Material Color:</b>           | Red   |                         |                      | <b>Non Geo Mat Type:</b>   |                               |
| <b>Material 1:</b>               | Till  |                         |                      | <b>Geologic Formation:</b>   |                               |
| <b>Material 2:</b>               | Clay  |                         |                      | <b>Geologic Group:</b>   |                               |
| <b>Material 3:</b>               | Silt  |                         |                      | <b>Geologic Period:</b>  |                               |
| <b>Material 4:</b>               |   |                         |                      | <b>Depositional Gen:</b>   | glacial                       |
| <b>Gsc Material Description:</b> |   |                         |                      |  |                               |
| <b>Stratum Description:</b>      | TILL,CLAY,SILT. RED,GLACIAL,HARD,AGE GLACIAL.   |                         |                      |  |                               |
| <b>Geology Stratum ID:</b>       | 218513228   |                         |                      | <b>Mat Consistency:</b>  |                               |
| <b>Top Depth:</b>                | 1.5   |                         |                      | <b>Material Moisture:</b>  |                               |
| <b>Bottom Depth:</b>             | 1.5   |                         |                      | <b>Material Texture:</b>   |                               |
| <b>Material Color:</b>           |   |                         |                      | <b>Non Geo Mat Type:</b>   |                               |
| <b>Material 1:</b>               | Bedrock   |                         |                      | <b>Geologic Formation:</b>   |                               |
| <b>Material 2:</b>               |   |                         |                      | <b>Geologic Group:</b>   |                               |
| <b>Material 3:</b>               |   |                         |                      | <b>Geologic Period:</b>  |                               |
| <b>Material 4:</b>               |   |                         |                      | <b>Depositional Gen:</b>   |                               |
| <b>Gsc Material Description:</b> |   |                         |                      |  |                               |
| <b>Stratum Description:</b>      | BEDROCK. 016 00000018 **Note: Many records provided by the department have a truncated [Stratum Description] field. |                         |                      |  |                               |
| <b>Source</b>                    |   |                         |                      |  |                               |
| <b>Source Type:</b>              | Data Survey   |                         |                      | <b>Source Appl:</b>  | Spatial/Tabular               |
| <b>Source Orig:</b>              | Geological Survey of Canada   |                         |                      | <b>Source Iden:</b>  | 1                             |
| <b>Source Date:</b>              | 1956-1972   |                         |                      | <b>Scale or Res:</b>   | Varies                        |
| <b>Confidence:</b>               | H   |                         |                      | <b>Horizontal:</b>   | NAD27                         |
| <b>Observatio:</b>               |   |                         |                      | <b>Verticalda:</b>   | Mean Average Sea Level        |
| <b>Source Name:</b>              | Urban Geology Automated Information System (UGAIS)  |                         |                      |  |                               |
| <b>Source Details:</b>           | File: TOR2.txt RecordID: 140390 NTS_Sheet: 30M05H   |                         |                      |  |                               |
| <b>Confiden 1:</b>               | Logged by professional. Exact and complete description of material and properties.                                  |                         |                      |  |                               |
| <b>Source List</b>               |   |                         |                      |  |                               |
| <b>Source Identifier:</b>        | 1   |                         |                      | <b>Horizontal Datum:</b>   | NAD27                         |
| <b>Source Type:</b>              | Data Survey   |                         |                      | <b>Vertical Datum:</b>   | Mean Average Sea Level        |
| <b>Source Date:</b>              | 1956-1972   |                         |                      | <b>Projection Name:</b>  | Universal Transverse Mercator |
| <b>Scale or Resolution:</b>      | Varies  |                         |                      |  |                               |
| <b>Source Name:</b>              | Urban Geology Automated Information System (UGAIS)  |                         |                      |  |                               |
| <b>Source Originators:</b>       | Geological Survey of Canada   |                         |                      |  |                               |
| <b>65</b>                        | 1 of 2  | <b>SW/226.9</b>         | <b>102.6 / -2.28</b> | <b>HOME DEPOT CANADA, THE # 7157<br/>99 Cross Avenue<br/>Oakville ON L6J 2W7</b> | <b>GEN</b>                    |
| <b>Generator No:</b>             | ON4389477   |                         |                      | <b>Status:</b>   | Registered                    |
| <b>SIC Code:</b>                 |   |                         |                      | <b>Co Admin:</b>   |                               |
| <b>SIC Description:</b>          |   |                         |                      | <b>Choice of Contact:</b>  |                               |
| <b>Approval Years:</b>           | As of Nov 2021  |                         |                      | <b>Phone No Admin:</b>   |                               |
| <b>PO Box No:</b>                |   |                         |                      | <b>Contam. Facility:</b>   |                               |
| <b>Country:</b>                  | Canada  |                         |                      | <b>MHSW Facility:</b>  |                               |
| <b>Detail(s)</b>                 |   |                         |                      |  |                               |
| <b>Waste Class:</b>              | 113 C   |                         |                      |  |                               |
| <b>Waste Class Desc:</b>         | Acid solutions - containing other metals and non-metals   |                         |                      |  |                               |
| <b>Waste Class:</b>              | 251 L   |                         |                      |  |                               |
| <b>Waste Class Desc:</b>         | Waste oils/sludges (petroleum based)  |                         |                      |  |                               |
| <b>Waste Class:</b>              | 147 T   |                         |                      |  |                               |
| <b>Waste Class Desc:</b>         | Chemical fertilizer wastes  |                         |                      |  |                               |

| <i>Map Key</i>                                  | <i>Number of Records</i> | <i>Direction/ Distance (m)</i>  | <i>Elev/Diff (m)</i> | <i>Site</i> | <i>DB</i> |
|---|--------------------------|---|----------------------|-------------|-----------|
| <b>Waste Class:</b><br><b>Waste Class Desc:</b> |                          | 263 I<br>Misc. waste organic chemicals  |                      |             |           |
| <b>Waste Class:</b><br><b>Waste Class Desc:</b> |                          | 251 T<br>Waste oils/sludges (petroleum based)                                     |                      |             |           |
| <b>Waste Class:</b><br><b>Waste Class Desc:</b> |                          | 122 C<br>Alkaline slutions - containing other metals and non-metals (not cyanide) |                      |             |           |
| <b>Waste Class:</b><br><b>Waste Class Desc:</b> |                          | 213 I<br>Petroleum distillates  |                      |             |           |
| <b>Waste Class:</b><br><b>Waste Class Desc:</b> |                          | 145 L<br>Wastes from the use of pigments, coatings and paints                     |                      |             |           |
| <b>Waste Class:</b><br><b>Waste Class Desc:</b> |                          | 331 A<br>Waste compressed gases including cylinders                               |                      |             |           |
| <b>Waste Class:</b><br><b>Waste Class Desc:</b> |                          | 146 T<br>Other specified inorganic sludges, slurries or solids                    |                      |             |           |
| <b>Waste Class:</b><br><b>Waste Class Desc:</b> |                          | 212 I<br>Aliphatic solvents and residues  |                      |             |           |
| <b>Waste Class:</b><br><b>Waste Class Desc:</b> |                          | 263 A<br>Misc. waste organic chemicals  |                      |             |           |
| <b>Waste Class:</b><br><b>Waste Class Desc:</b> |                          | 145 I<br>Wastes from the use of pigments, coatings and paints                     |                      |             |           |
| <b>Waste Class:</b><br><b>Waste Class Desc:</b> |                          | 242 A<br>Halogenated pesticides and herbicides                                    |                      |             |           |
| <b>Waste Class:</b><br><b>Waste Class Desc:</b> |                          | 252 L<br>Waste crankcase oils and lubricants                                      |                      |             |           |
| <b>Waste Class:</b><br><b>Waste Class Desc:</b> |                          | 331 I<br>Waste compressed gases including cylinders                               |                      |             |           |
| <b>Waste Class:</b><br><b>Waste Class Desc:</b> |                          | 112 C<br>Acid solutions - containing heavy metals                                 |                      |             |           |
| <b>Waste Class:</b><br><b>Waste Class Desc:</b> |                          | 221 I<br>Light fuels  |                      |             |           |

**65**      **2 of 2**      **SW/226.9**      **102.6 / -2.28**      **99 CROSS AVE**  
**OAKVILLE ON L6J 2W7**      **PES**

|                           |                     |                           |             |
|---------------------------|---------------------|---------------------------|-------------|
| <b>Detail Licence No:</b> |                     | <b>Operator Box:</b>      |             |
| <b>Licence No:</b>        | L-232-1166987699    | <b>Operator Class:</b>    |             |
| <b>Status:</b>            | Active              | <b>Operator No:</b>       |             |
| <b>Approval Date:</b>     | February 25, 2022   | <b>Operator Type:</b>     |             |
| <b>Report Source:</b>     | PEST-Limited Vendor | <b>Oper Area Code:</b>    |             |
| <b>Licence Type:</b>      | Limited Vendor      | <b>Oper Phone No:</b>     |             |
| <b>Licence Type Code:</b> |                     | <b>Operator Ext:</b>      |             |
| <b>Licence Class:</b>     |                     | <b>Operator Lot:</b>      |             |
| <b>Licence Control:</b>   |                     | <b>Oper Concession:</b>   |             |
| <b>Latitude:</b>          | 43.455              | <b>Operator Region:</b>   |             |
| <b>Longitude:</b>         | -79.68833333        | <b>Operator District:</b> |             |
| <b>Lot:</b>               |                     | <b>Operator County:</b>   |             |
| <b>Concession:</b>        |                     | <b>Op Municipality:</b>   |             |
| <b>Region:</b>            |                     | <b>Post Office Box:</b>   |             |
| <b>District:</b>          |                     | <b>MOE District:</b>      | Halton-Peel |
| <b>County:</b>            |                     | <b>SWP Area Name:</b>     | Halton      |
| <b>Trade Name:</b>        |                     |                           |             |

| Map Key            | Number of Records | Direction/ Distance (m)   | Elev/Diff (m) | Site | DB |
|--------------------|-------------------|---|---------------|------|----|
| PDF Link:          |                   | http://www.accessenvironment.ene.gov.on.ca/AEWeb/ae/ViewDocument.action?documentRefID=2585106 |               |      |    |
| PDF Site Location: |                   |   |               |      |    |

| 66                         | 1 of 1                                | SSW/236.7 | 105.7 / 0.87 | ON                        | BORE           |
|----------------------------|---------------------------------------|-----------|--------------|---------------------------|----------------|
| <b>Borehole ID:</b>        | 646009                                |           |              | <b>Inclin FLG:</b>        | No             |
| <b>OGF ID:</b>             | 215546392                             |           |              | <b>SP Status:</b>         | Initial Entry  |
| <b>Status:</b>             |                                       |           |              | <b>Surv Elev:</b>         | No             |
| <b>Type:</b>               | Borehole                              |           |              | <b>Piezometer:</b>        | No             |
| <b>Use:</b>                | Geotechnical/Geological Investigation |           |              | <b>Primary Name:</b>      |                |
| <b>Completion Date:</b>    | APR-1958                              |           |              | <b>Municipality:</b>      |                |
| <b>Static Water Level:</b> | 0.3                                   |           |              | <b>Lot:</b>               |                |
| <b>Primary Water Use:</b>  | Not Used                              |           |              | <b>Township:</b>          |                |
| <b>Sec. Water Use:</b>     |                                       |           |              | <b>Latitude DD:</b>       | 43.454309      |
| <b>Total Depth m:</b>      | 4.1                                   |           |              | <b>Longitude DD:</b>      | -79.688169     |
| <b>Depth Ref:</b>          | Ground Surface                        |           |              | <b>UTM Zone:</b>          | 17             |
| <b>Depth Elev:</b>         |                                       |           |              | <b>Easting:</b>           | 606135         |
| <b>Drill Method:</b>       | Diamond Drill                         |           |              | <b>Northing:</b>          | 4812103        |
| <b>Orig Ground Elev m:</b> | 105                                   |           |              | <b>Location Accuracy:</b> |                |
| <b>Elev Reliabil Note:</b> |                                       |           |              | <b>Accuracy:</b>          | Not Applicable |
| <b>DEM Ground Elev m:</b>  | 105                                   |           |              |                           |                |
| <b>Concession:</b>         |                                       |           |              |                           |                |
| <b>Location D:</b>         |                                       |           |              |                           |                |
| <b>Survey D:</b>           |                                       |           |              |                           |                |
| <b>Comments:</b>           |                                       |           |              |                           |                |

**Borehole Geology Stratum**

|                                  |  |  |  |                            |            |
|----------------------------------|--|--|--|----------------------------|------------|
| <b>Geology Stratum ID:</b>       | 218513205  |  |  | <b>Mat Consistency:</b>    |            |
| <b>Top Depth:</b>                | 0  |  |  | <b>Material Moisture:</b>  |            |
| <b>Bottom Depth:</b>             | .6   |  |  | <b>Material Texture:</b>   |            |
| <b>Material Color:</b>           | Black  |  |  | <b>Non Geo Mat Type:</b>   |            |
| <b>Material 1:</b>               | Soil   |  |  | <b>Geologic Formation:</b> |            |
| <b>Material 2:</b>               |  |  |  | <b>Geologic Group:</b>     |            |
| <b>Material 3:</b>               |  |  |  | <b>Geologic Period:</b>    |            |
| <b>Material 4:</b>               |  |  |  | <b>Depositional Gen:</b>   |            |
| <b>Gsc Material Description:</b> |  |  |  |                            |            |
| <b>Stratum Description:</b>      | SOIL. BLACK,AGE POST-GLACIAL.  |  |  |                            |            |
| <b>Geology Stratum ID:</b>       | 218513206  |  |  | <b>Mat Consistency:</b>    | Loose      |
| <b>Top Depth:</b>                | .6   |  |  | <b>Material Moisture:</b>  |            |
| <b>Bottom Depth:</b>             | 2.7  |  |  | <b>Material Texture:</b>   |            |
| <b>Material Color:</b>           | Brown  |  |  | <b>Non Geo Mat Type:</b>   |            |
| <b>Material 1:</b>               | Topsoil  |  |  | <b>Geologic Formation:</b> |            |
| <b>Material 2:</b>               | Sand   |  |  | <b>Geologic Group:</b>     |            |
| <b>Material 3:</b>               | Shale  |  |  | <b>Geologic Period:</b>    |            |
| <b>Material 4:</b>               | Gravel   |  |  | <b>Depositional Gen:</b>   | glacial    |
| <b>Gsc Material Description:</b> |  |  |  |                            |            |
| <b>Stratum Description:</b>      | LOAM,SAND,SHALE, GRAVEL. BROWN,LOOSE,AGE GLACIAL, WATER STABLE AT 344.1 FEET.  |  |  |                            |            |
| <b>Geology Stratum ID:</b>       | 218513207  |  |  | <b>Mat Consistency:</b>    | Hard       |
| <b>Top Depth:</b>                | 2.7  |  |  | <b>Material Moisture:</b>  |            |
| <b>Bottom Depth:</b>             | 4.1  |  |  | <b>Material Texture:</b>   |            |
| <b>Material Color:</b>           | Brown  |  |  | <b>Non Geo Mat Type:</b>   |            |
| <b>Material 1:</b>               | Bedrock  |  |  | <b>Geologic Formation:</b> |            |
| <b>Material 2:</b>               | Shale  |  |  | <b>Geologic Group:</b>     |            |
| <b>Material 3:</b>               |  |  |  | <b>Geologic Period:</b>    | Ordovician |
| <b>Material 4:</b>               |  |  |  | <b>Depositional Gen:</b>   |            |
| <b>Gsc Material Description:</b> |  |  |  |                            |            |
| <b>Stratum Description:</b>      | BEDROCK,SHALE. GREY,BROWN,VERY HARD, AGE ORDOVICIAN. 000200080008714000003 **Note: Many records provided by the department have a truncated [Stratum Description] field. |  |  |                            |            |

| Map Key                     | Number of Records                                  | Direction/<br>Distance (m) | Elev/Diff<br>(m) | Site   | DB                            |
|-----------------------------|--|----------------------------|------------------|--|-------------------------------|
| <b>Source</b>               |  |                            |                  |  |                               |
| <b>Source Type:</b>         | Data Survey  |                            |                  | <b>Source Appl:</b>  | Spatial/Tabular               |
| <b>Source Orig:</b>         | Geological Survey of Canada                        |                            |                  | <b>Source Iden:</b>  | 1                             |
| <b>Source Date:</b>         | 1956-1972  |                            |                  | <b>Scale or Res:</b>   | Varies                        |
| <b>Confidence:</b>          | M  |                            |                  | <b>Horizontal:</b>   | NAD27                         |
| <b>Observatio:</b>          |  |                            |                  | <b>Verticalda:</b>   | Mean Average Sea Level        |
| <b>Source Name:</b>         | Urban Geology Automated Information System (UGAIS) |                            |                  |  |                               |
| <b>Source Details:</b>      | File: TOR2.txt RecordID: 140310 NTS_Sheet: 30M05H  |                            |                  |  |                               |
| <b>Confiden 1:</b>          | Reliable information but incomplete.               |                            |                  |  |                               |
| <b>Source List</b>          |  |                            |                  |  |                               |
| <b>Source Identifier:</b>   | 1  |                            |                  | <b>Horizontal Datum:</b>   | NAD27                         |
| <b>Source Type:</b>         | Data Survey  |                            |                  | <b>Vertical Datum:</b>   | Mean Average Sea Level        |
| <b>Source Date:</b>         | 1956-1972  |                            |                  | <b>Projection Name:</b>  | Universal Transverse Mercator |
| <b>Scale or Resolution:</b> | Varies   |                            |                  |  |                               |
| <b>Source Name:</b>         | Urban Geology Automated Information System (UGAIS) |                            |                  |  |                               |
| <b>Source Originators:</b>  | Geological Survey of Canada                        |                            |                  |  |                               |
| <b>67</b>                   | 1 of 2   | SSE/246.2                  | 105.8 / 1.00     | <b>OAKVILLE HYDRO-ELECTRIC COMMISSION29-491<br/>539 LYONS LANE C/O 2350 TRAFALGAR ROAD<br/>OAKVILLE ON L6J 5E3</b> | <b>GEN</b>                    |
| <b>Generator No:</b>        | ON0552804  |                            |                  | <b>Status:</b>   |                               |
| <b>SIC Code:</b>            | 4911   |                            |                  | <b>Co Admin:</b>   |                               |
| <b>SIC Description:</b>     | ELECT. POWER SYS.                                  |                            |                  | <b>Choice of Contact:</b>  |                               |
| <b>Approval Years:</b>      | 92,93,94,95,96,97,98                               |                            |                  | <b>Phone No Admin:</b>   |                               |
| <b>PO Box No:</b>           |  |                            |                  | <b>Contam. Facility:</b>   |                               |
| <b>Country:</b>             |  |                            |                  | <b>MHSW Facility:</b>  |                               |
| <b>Detail(s)</b>            |  |                            |                  |  |                               |
| <b>Waste Class:</b>         | 122  |                            |                  |  |                               |
| <b>Waste Class Desc:</b>    | ALKALINE WASTES - OTHER METALS                     |                            |                  |  |                               |
| <b>Waste Class:</b>         | 251  |                            |                  |  |                               |
| <b>Waste Class Desc:</b>    | OIL SKIMMINGS & SLUDGES                            |                            |                  |  |                               |
| <b>67</b>                   | 2 of 2   | SSE/246.2                  | 105.8 / 1.00     | <b>OAKVILLE HYDRO ELECTRICITY DISTRIBUTION<br/>INC<br/>539 LYON'S LANE<br/>OAKVILLE ON</b>                         | <b>GEN</b>                    |
| <b>Generator No:</b>        | ON9575839  |                            |                  | <b>Status:</b>   |                               |
| <b>SIC Code:</b>            | 221122   |                            |                  | <b>Co Admin:</b>   |                               |
| <b>SIC Description:</b>     | Electric Power Distribution                        |                            |                  | <b>Choice of Contact:</b>  |                               |
| <b>Approval Years:</b>      | 06   |                            |                  | <b>Phone No Admin:</b>   |                               |
| <b>PO Box No:</b>           |  |                            |                  | <b>Contam. Facility:</b>   |                               |
| <b>Country:</b>             |  |                            |                  | <b>MHSW Facility:</b>  |                               |
| <b>Detail(s)</b>            |  |                            |                  |  |                               |
| <b>Waste Class:</b>         | 243  |                            |                  |  |                               |
| <b>Waste Class Desc:</b>    | PCB'S  |                            |                  |  |                               |
| <b>68</b>                   | 1 of 5   | NE/250.3                   | 104.8 / 0.00     | <b>Regional Municipality of Halton<br/>232 South Service Road Unit B<br/>Oakville ON L6J 2X5</b>                   | <b>GEN</b>                    |

| Map Key   | Number of Records | Direction/<br>Distance (m) | Elev/Diff<br>(m) | Site   | DB  |
|---|-------------------|----------------------------|------------------|--|-----|
| <p><b>Generator No:</b> ON5902620<br/> <b>SIC Code:</b> 621499<br/> <b>SIC Description:</b> ALL OTHER OUT-PATIENT CARE CENTRES<br/> <b>Approval Years:</b> 2016<br/> <b>PO Box No:</b><br/> <b>Country:</b> Canada</p> <p><b>Status:</b><br/> <b>Co Admin:</b> Melanie A Reffell<br/> <b>Choice of Contact:</b> CO_ADMIN<br/> <b>Phone No Admin:</b> 905 825 6000 Ext.3509<br/> <b>Contam. Facility:</b> No<br/> <b>MHSW Facility:</b> No</p> |                   |                            |                  |  |     |
| <b>Detail(s)</b>  |                   |                            |                  |  |     |
| <p><b>Waste Class:</b> 312<br/> <b>Waste Class Desc:</b> PATHOLOGICAL WASTES</p> <p><b>Waste Class:</b> 261<br/> <b>Waste Class Desc:</b> PHARMACEUTICALS</p>   |                   |                            |                  |  |     |
| <a href="#">68</a>  | 2 of 5            | NE/250.3                   | 104.8 / 0.00     | Regional Municipality of Halton<br>232 South Service Road Unit B<br>Oakville ON L6J 2X5                      | GEN |
| <p><b>Generator No:</b> ON5902620<br/> <b>SIC Code:</b> 621499<br/> <b>SIC Description:</b> ALL OTHER OUT-PATIENT CARE CENTRES<br/> <b>Approval Years:</b> 2015<br/> <b>PO Box No:</b><br/> <b>Country:</b> Canada</p> <p><b>Status:</b><br/> <b>Co Admin:</b> Melanie A Reffell<br/> <b>Choice of Contact:</b> CO_ADMIN<br/> <b>Phone No Admin:</b> 905 825 6000 Ext.3509<br/> <b>Contam. Facility:</b> No<br/> <b>MHSW Facility:</b> No</p> |                   |                            |                  |  |     |
| <b>Detail(s)</b>  |                   |                            |                  |  |     |
| <p><b>Waste Class:</b> 312<br/> <b>Waste Class Desc:</b> PATHOLOGICAL WASTES</p> <p><b>Waste Class:</b> 261<br/> <b>Waste Class Desc:</b> PHARMACEUTICALS</p>   |                   |                            |                  |  |     |
| <a href="#">68</a>  | 3 of 5            | NE/250.3                   | 104.8 / 0.00     | Regional Municipality of Halton Health<br>Department<br>232 South Service Road Unit B<br>Oakville ON L6J 2X5 | GEN |
| <p><b>Generator No:</b> ON5902620<br/> <b>SIC Code:</b><br/> <b>SIC Description:</b><br/> <b>Approval Years:</b> As of Dec 2018<br/> <b>PO Box No:</b><br/> <b>Country:</b> Canada</p> <p><b>Status:</b> Registered<br/> <b>Co Admin:</b><br/> <b>Choice of Contact:</b><br/> <b>Phone No Admin:</b><br/> <b>Contam. Facility:</b><br/> <b>MHSW Facility:</b></p>   |                   |                            |                  |  |     |
| <b>Detail(s)</b>  |                   |                            |                  |  |     |
| <p><b>Waste Class:</b> 261 A<br/> <b>Waste Class Desc:</b> Pharmaceuticals</p> <p><b>Waste Class:</b> 312 P<br/> <b>Waste Class Desc:</b> Pathological wastes</p>   |                   |                            |                  |  |     |
| <a href="#">68</a>  | 4 of 5            | NE/250.3                   | 104.8 / 0.00     | Regional Municipality of Halton Health<br>Department<br>232 South Service Road Unit B<br>Oakville ON L6J 2X5 | GEN |
| <p><b>Generator No:</b> ON5902620<br/> <b>Status:</b> Registered</p>  |                   |                            |                  |  |     |

| Map Key  | Number of Records | Direction/ Distance (m)      | Elev/Diff (m) | Site  | DB  |
|--|-------------------|------------------------------|---------------|---|-----|
| <b>SIC Code:</b><br><b>SIC Description:</b><br><b>Approval Years:</b> As of Jul 2020<br><b>PO Box No:</b><br><b>Country:</b> Canada  |                   |                              |               | <b>Co Admin:</b><br><b>Choice of Contact:</b><br><b>Phone No Admin:</b><br><b>Contam. Facility:</b><br><b>MHSW Facility:</b>  |     |
| <b><u>Detail(s)</u></b>  |                   |                              |               |   |     |
| <b>Waste Class:</b><br><b>Waste Class Desc:</b>  |                   | 312 P<br>Pathological wastes |               |   |     |
| <b>Waste Class:</b><br><b>Waste Class Desc:</b>  |                   | 261 A<br>Pharmaceuticals     |               |   |     |
| <a href="#">68</a>   | 5 of 5            | NE/250.3                     | 104.8 / 0.00  | <b>Regional Municipality of Halton Health Department</b><br><b>232 South Service Road Unit B</b><br><b>Oakville ON L6J 2X5</b>  | GEN |
| <b>Generator No:</b> ON5902620<br><b>SIC Code:</b><br><b>SIC Description:</b><br><b>Approval Years:</b> As of Jan 2021<br><b>PO Box No:</b><br><b>Country:</b> Canada  |                   |                              |               | <b>Status:</b> Registered<br><b>Co Admin:</b><br><b>Choice of Contact:</b><br><b>Phone No Admin:</b><br><b>Contam. Facility:</b><br><b>MHSW Facility:</b>   |     |
| <b><u>Detail(s)</u></b>  |                   |                              |               |   |     |
| <b>Waste Class:</b><br><b>Waste Class Desc:</b>  |                   | 312 P<br>Pathological wastes |               |   |     |
| <b>Waste Class:</b><br><b>Waste Class Desc:</b>  |                   | 261 A<br>Pharmaceuticals     |               |   |     |
| <a href="#">69</a>   | 1 of 3            | S/253.6                      | 105.8 / 1.01  | <b>LECLAIR FUELS LTD.</b><br><b>CROSS AVENUE AND LYONS LANE TANK TRUCK (CARGO)</b><br><b>OAKVILLE TOWN ON</b>   | SPL |
| <b>Ref No:</b> 17430<br><b>Site No:</b><br><b>Incident Dt:</b> 4/14/1989<br><b>Year:</b><br><b>Incident Cause:</b> OTHER TRANSPORTATION ACCIDENT<br><b>Incident Event:</b><br><b>Contaminant Code:</b><br><b>Contaminant Name:</b><br><b>Contaminant Limit 1:</b><br><b>Contam Limit Freq 1:</b><br><b>Contaminant UN No 1:</b><br><b>Environment Impact:</b> NOT ANTICIPATED<br><b>Nature of Impact:</b><br><b>Receiving Medium:</b> LAND<br><b>Receiving Env:</b><br><b>MOE Response:</b><br><b>Dt MOE Arvl on Scn:</b><br><b>MOE Reported Dt:</b> 4/14/1989<br><b>Dt Document Closed:</b><br><b>Incident Reason:</b> DAMAGE BY MOVING EQUIPMENT<br><b>Site Name:</b><br><b>Site County/District:</b><br><b>Site Geo Ref Meth:</b><br><b>Incident Summary:</b> BACKENTRY-DUMP TRUCK - 10 LITRES HYDRAULIC OIL TO GROUND. |                   |                              |               | <b>Discharger Report:</b><br><b>Material Group:</b><br><b>Health/Env Conseq:</b><br><b>Client Type:</b><br><b>Sector Type:</b><br><b>Agency Involved:</b><br><b>Nearest Watercourse:</b><br><b>Site Address:</b><br><b>Site District Office:</b><br><b>Site Postal Code:</b><br><b>Site Region:</b><br><b>Site Municipality:</b> 14403<br><b>Site Lot:</b><br><b>Site Conc:</b><br><b>Northing:</b><br><b>Easting:</b> F.D. HALTON REGION<br><b>Site Geo Ref Accu:</b><br><b>Site Map Datum:</b><br><b>SAC Action Class:</b><br><b>Source Type:</b> |     |

| Map Key                     | Number of Records | Direction/<br>Distance (m)  | Elev/Diff<br>(m) | Site  | DB  |
|-----------------------------|-------------------|---|------------------|---|-----|
| <b>Contaminant Qty:</b>     |                   |   |                  |   |     |
| <a href="#">69</a>          | 2 of 3            | S/253.6   | 105.8 / 1.01     | Cross Avenue, Lyons Lane<br>Oakville ON   | CA  |
| <b>Certificate #:</b>       |                   | 7196-53DLBL   |                  |   |     |
| <b>Application Year:</b>    |                   | 01  |                  |   |     |
| <b>Issue Date:</b>          |                   | 10/30/01  |                  |   |     |
| <b>Approval Type:</b>       |                   | Municipal & Private sewage  |                  |   |     |
| <b>Status:</b>              |                   | Approved  |                  |   |     |
| <b>Application Type:</b>    |                   | New Certificate of Approval   |                  |   |     |
| <b>Client Name:</b>         |                   | The Corporation of the Regional Municipality of Halton  |                  |   |     |
| <b>Client Address:</b>      |                   | 1151 Bronte Road  |                  |   |     |
| <b>Client City:</b>         |                   | Oakville  |                  |   |     |
| <b>Client Postal Code:</b>  |                   | L6M 3L1   |                  |   |     |
| <b>Project Description:</b> |                   | Installation of Sanitary Sewers   |                  |   |     |
| <b>Contaminants:</b>        |                   |   |                  |   |     |
| <b>Emission Control:</b>    |                   |   |                  |   |     |
| <a href="#">69</a>          | 3 of 3            | S/253.6   | 105.8 / 1.01     | The Regional Municipality of Halton<br>Cross Avenue, Lyons Lane<br>Oakville ON L6M 3L1                        | ECA |
| <b>Approval No:</b>         |                   | 7196-53DLBL   |                  | <b>MOE District:</b> Halton-Peel  |     |
| <b>Approval Date:</b>       |                   | 2001-10-30  |                  | <b>City:</b>  |     |
| <b>Status:</b>              |                   | Approved  |                  | <b>Longitude:</b> -79.8749  |     |
| <b>Record Type:</b>         |                   | ECA   |                  | <b>Latitude:</b> 43.5252  |     |
| <b>Link Source:</b>         |                   | IDS   |                  | <b>Geometry X:</b>  |     |
| <b>SWP Area Name:</b>       |                   | Halton  |                  | <b>Geometry Y:</b>  |     |
| <b>Approval Type:</b>       |                   | ECA-MUNICIPAL AND PRIVATE SEWAGE WORKS  |                  |   |     |
| <b>Project Type:</b>        |                   | MUNICIPAL AND PRIVATE SEWAGE WORKS  |                  |   |     |
| <b>Business Name:</b>       |                   | The Regional Municipality of Halton   |                  |   |     |
| <b>Address:</b>             |                   | Cross Avenue, Lyons Lane  |                  |   |     |
| <b>Full Address:</b>        |                   |   |                  |   |     |
| <b>Full PDF Link:</b>       |                   | <a href="https://www.accessenvironment.ene.gov.on.ca/instruments/0176-525K8Z-14.pdf">https://www.accessenvironment.ene.gov.on.ca/instruments/0176-525K8Z-14.pdf</a> |                  |   |     |
| <b>PDF Site Location:</b>   |                   |   |                  |   |     |
| <a href="#">70</a>          | 1 of 12           | NE/264.0  | 103.8 / -1.01    | CORMACK ANIMAL CLINIC LIMITED<br>234 SOUTH SERVICE ROAD ANIMAL HOSPITAL<br>OF OAKVILLE<br>OAKVILLE ON L6J 2X5 | GEN |
| <b>Generator No:</b>        |                   | ON2284105   |                  | <b>Status:</b>  |     |
| <b>SIC Code:</b>            |                   | 0211  |                  | <b>Co Admin:</b>  |     |
| <b>SIC Description:</b>     |                   | VETERINARY SERVICE  |                  | <b>Choice of Contact:</b>   |     |
| <b>Approval Years:</b>      |                   | 97,98,99,00,01  |                  | <b>Phone No Admin:</b>  |     |
| <b>PO Box No:</b>           |                   |   |                  | <b>Contam. Facility:</b>  |     |
| <b>Country:</b>             |                   |   |                  | <b>MHSW Facility:</b>   |     |
| <b><u>Detail(s)</u></b>     |                   |   |                  |   |     |
| <b>Waste Class:</b>         |                   | 312   |                  |   |     |
| <b>Waste Class Desc:</b>    |                   | PATHOLOGICAL WASTES   |                  |   |     |
| <a href="#">70</a>          | 2 of 12           | NE/264.0  | 103.8 / -1.01    | Animal Hospital of Oakville<br>234 South Service Rd.<br>Oakville ON   | GEN |
| <b>Generator No:</b>        |                   | ON5424429   |                  | <b>Status:</b>  |     |

| Map Key   | Number of Records | Direction/<br>Distance (m) | Elev/Diff<br>(m) | Site  | DB  |
|---|-------------------|----------------------------|------------------|---|-----|
| <b>SIC Code:</b> 541940<br><b>SIC Description:</b> Veterinary Services<br><b>Approval Years:</b> 2009<br><b>PO Box No:</b><br><b>Country:</b>                                   |                   |                            |                  |   |     |
| <b>Co Admin:</b><br><b>Choice of Contact:</b><br><b>Phone No Admin:</b><br><b>Contam. Facility:</b><br><b>MHSW Facility:</b>  |                   |                            |                  |   |     |
| <b><u>Detail(s)</u></b>   |                   |                            |                  |   |     |
| <b>Waste Class:</b> 312<br><b>Waste Class Desc:</b> PATHOLOGICAL WASTES   |                   |                            |                  |   |     |
| <a href="#">70</a>  | 3 of 12           | NE/264.0                   | 103.8 / -1.01    | Animal Hospital of Oakville<br>234 South Service Rd.<br>Oakville ON         | GEN |
| <b>Generator No:</b> ON5424429<br><b>SIC Code:</b> 541940<br><b>SIC Description:</b> Veterinary Services<br><b>Approval Years:</b> 2010<br><b>PO Box No:</b><br><b>Country:</b> |                   |                            |                  |   |     |
| <b>Status:</b><br><b>Co Admin:</b><br><b>Choice of Contact:</b><br><b>Phone No Admin:</b><br><b>Contam. Facility:</b><br><b>MHSW Facility:</b>                                  |                   |                            |                  |   |     |
| <b><u>Detail(s)</u></b>   |                   |                            |                  |   |     |
| <b>Waste Class:</b> 312<br><b>Waste Class Desc:</b> PATHOLOGICAL WASTES   |                   |                            |                  |   |     |
| <b>Waste Class:</b> 261<br><b>Waste Class Desc:</b> PHARMACEUTICALS   |                   |                            |                  |   |     |
| <a href="#">70</a>  | 4 of 12           | NE/264.0                   | 103.8 / -1.01    | Animal Hospital of Oakville<br>234 South Service Rd.<br>Oakville ON         | GEN |
| <b>Generator No:</b> ON5424429<br><b>SIC Code:</b> 541940<br><b>SIC Description:</b> Veterinary Services<br><b>Approval Years:</b> 2011<br><b>PO Box No:</b><br><b>Country:</b> |                   |                            |                  |   |     |
| <b>Status:</b><br><b>Co Admin:</b><br><b>Choice of Contact:</b><br><b>Phone No Admin:</b><br><b>Contam. Facility:</b><br><b>MHSW Facility:</b>                                  |                   |                            |                  |   |     |
| <b><u>Detail(s)</u></b>   |                   |                            |                  |   |     |
| <b>Waste Class:</b> 261<br><b>Waste Class Desc:</b> PHARMACEUTICALS   |                   |                            |                  |   |     |
| <b>Waste Class:</b> 312<br><b>Waste Class Desc:</b> PATHOLOGICAL WASTES   |                   |                            |                  |   |     |
| <a href="#">70</a>  | 5 of 12           | NE/264.0                   | 103.8 / -1.01    | Animal Hospital of Oakville<br>234 South Service Rd.<br>Oakville ON L6J 2X5 | GEN |
| <b>Generator No:</b> ON5424429<br><b>SIC Code:</b> 541940<br><b>SIC Description:</b> Veterinary Services<br><b>Approval Years:</b> 2012<br><b>PO Box No:</b><br><b>Country:</b> |                   |                            |                  |   |     |
| <b>Status:</b><br><b>Co Admin:</b><br><b>Choice of Contact:</b><br><b>Phone No Admin:</b><br><b>Contam. Facility:</b><br><b>MHSW Facility:</b>                                  |                   |                            |                  |   |     |



| Map Key                  | Number of Records | Direction/<br>Distance (m) | Elev/Diff<br>(m) | Site  | DB  |
|--------------------------|-------------------|----------------------------|------------------|---|-----|
| <u>Detail(s)</u>         |                   |                            |                  |   |     |
| <b>Waste Class:</b>      |                   | 261                        |                  |   |     |
| <b>Waste Class Desc:</b> |                   | PHARMACEUTICALS            |                  |   |     |
| <b>Waste Class:</b>      |                   | 312                        |                  |   |     |
| <b>Waste Class Desc:</b> |                   | PATHOLOGICAL WASTES        |                  |   |     |
| <a href="#">70</a>       | 6 of 12           | NE/264.0                   | 103.8 / -1.01    | Animal Hospital of Oakville<br>234 South Service Rd.<br>Oakville ON         | GEN |
| <b>Generator No:</b>     |                   | ON5424429                  |                  | <b>Status:</b>  |     |
| <b>SIC Code:</b>         |                   | 541940                     |                  | <b>Co Admin:</b>  |     |
| <b>SIC Description:</b>  |                   | VETERINARY SERVICES        |                  | <b>Choice of Contact:</b>   |     |
| <b>Approval Years:</b>   |                   | 2013                       |                  | <b>Phone No Admin:</b>  |     |
| <b>PO Box No:</b>        |                   |                            |                  | <b>Contam. Facility:</b>  |     |
| <b>Country:</b>          |                   |                            |                  | <b>MHSW Facility:</b>   |     |
| <u>Detail(s)</u>         |                   |                            |                  |   |     |
| <b>Waste Class:</b>      |                   | 261                        |                  |   |     |
| <b>Waste Class Desc:</b> |                   | PHARMACEUTICALS            |                  |   |     |
| <b>Waste Class:</b>      |                   | 312                        |                  |   |     |
| <b>Waste Class Desc:</b> |                   | PATHOLOGICAL WASTES        |                  |   |     |
| <a href="#">70</a>       | 7 of 12           | NE/264.0                   | 103.8 / -1.01    | Animal Hospital of Oakville<br>234 South Service Rd.<br>Oakville ON L6J 2X5 | GEN |
| <b>Generator No:</b>     |                   | ON5424429                  |                  | <b>Status:</b>  |     |
| <b>SIC Code:</b>         |                   | 541940                     |                  | <b>Co Admin:</b> Tracy Edwards  |     |
| <b>SIC Description:</b>  |                   | VETERINARY SERVICES        |                  | <b>Choice of Contact:</b> CO_ADMIN  |     |
| <b>Approval Years:</b>   |                   | 2016                       |                  | <b>Phone No Admin:</b> 905-844-3331 Ext.                                    |     |
| <b>PO Box No:</b>        |                   |                            |                  | <b>Contam. Facility:</b> No   |     |
| <b>Country:</b>          |                   | Canada                     |                  | <b>MHSW Facility:</b> No  |     |
| <u>Detail(s)</u>         |                   |                            |                  |   |     |
| <b>Waste Class:</b>      |                   | 312                        |                  |   |     |
| <b>Waste Class Desc:</b> |                   | PATHOLOGICAL WASTES        |                  |   |     |
| <b>Waste Class:</b>      |                   | 261                        |                  |   |     |
| <b>Waste Class Desc:</b> |                   | PHARMACEUTICALS            |                  |   |     |
| <a href="#">70</a>       | 8 of 12           | NE/264.0                   | 103.8 / -1.01    | Animal Hospital of Oakville<br>234 South Service Rd.<br>Oakville ON L6J 2X5 | GEN |
| <b>Generator No:</b>     |                   | ON5424429                  |                  | <b>Status:</b>  |     |
| <b>SIC Code:</b>         |                   | 541940                     |                  | <b>Co Admin:</b> Tracy Edwards  |     |
| <b>SIC Description:</b>  |                   | VETERINARY SERVICES        |                  | <b>Choice of Contact:</b> CO_ADMIN  |     |
| <b>Approval Years:</b>   |                   | 2015                       |                  | <b>Phone No Admin:</b> 905-844-3331 Ext.                                    |     |
| <b>PO Box No:</b>        |                   |                            |                  | <b>Contam. Facility:</b> No   |     |
| <b>Country:</b>          |                   | Canada                     |                  | <b>MHSW Facility:</b> No  |     |
| <u>Detail(s)</u>         |                   |                            |                  |   |     |
| <b>Waste Class:</b>      |                   | 312                        |                  |   |     |
| <b>Waste Class Desc:</b> |                   | PATHOLOGICAL WASTES        |                  |   |     |

| Map Key                  | Number of Records   | Direction/<br>Distance (m) | Elev/Diff<br>(m) | Site  | DB                |
|--------------------------|---------------------|----------------------------|------------------|---|-------------------|
| <b>Waste Class:</b>      |                     | 261                        |                  |   |                   |
| <b>Waste Class Desc:</b> |                     | PHARMACEUTICALS            |                  |   |                   |
| <a href="#">70</a>       | 9 of 12             | NE/264.0                   | 103.8 / -1.01    | Animal Hospital of Oakville<br>234 South Service Rd.<br>Oakville ON L6J 2X5 | GEN               |
| <b>Generator No:</b>     | ON5424429           |                            |                  | <b>Status:</b>  |                   |
| <b>SIC Code:</b>         | 541940              |                            |                  | <b>Co Admin:</b>  | Tracy Edwards     |
| <b>SIC Description:</b>  | VETERINARY SERVICES |                            |                  | <b>Choice of Contact:</b>   | CO_ADMIN          |
| <b>Approval Years:</b>   | 2014                |                            |                  | <b>Phone No Admin:</b>  | 905-844-3331 Ext. |
| <b>PO Box No:</b>        |                     |                            |                  | <b>Contam. Facility:</b>  | No                |
| <b>Country:</b>          | Canada              |                            |                  | <b>MHSW Facility:</b>   | No                |
| <b><u>Detail(s)</u></b>  |                     |                            |                  |   |                   |
| <b>Waste Class:</b>      |                     | 312                        |                  |   |                   |
| <b>Waste Class Desc:</b> |                     | PATHOLOGICAL WASTES        |                  |   |                   |
| <b>Waste Class:</b>      |                     | 261                        |                  |   |                   |
| <b>Waste Class Desc:</b> |                     | PHARMACEUTICALS            |                  |   |                   |
| <a href="#">70</a>       | 10 of 12            | NE/264.0                   | 103.8 / -1.01    | Animal Hospital of Oakville<br>234 South Service Rd.<br>Oakville ON L6J 2X5 | GEN               |
| <b>Generator No:</b>     | ON5424429           |                            |                  | <b>Status:</b>  | Registered        |
| <b>SIC Code:</b>         |                     |                            |                  | <b>Co Admin:</b>  |                   |
| <b>SIC Description:</b>  |                     |                            |                  | <b>Choice of Contact:</b>   |                   |
| <b>Approval Years:</b>   | As of Dec 2018      |                            |                  | <b>Phone No Admin:</b>  |                   |
| <b>PO Box No:</b>        |                     |                            |                  | <b>Contam. Facility:</b>  |                   |
| <b>Country:</b>          | Canada              |                            |                  | <b>MHSW Facility:</b>   |                   |
| <b><u>Detail(s)</u></b>  |                     |                            |                  |   |                   |
| <b>Waste Class:</b>      |                     | 261 A                      |                  |   |                   |
| <b>Waste Class Desc:</b> |                     | Pharmaceuticals            |                  |   |                   |
| <b>Waste Class:</b>      |                     | 312 P                      |                  |   |                   |
| <b>Waste Class Desc:</b> |                     | Pathological wastes        |                  |   |                   |
| <a href="#">70</a>       | 11 of 12            | NE/264.0                   | 103.8 / -1.01    | Animal Hospital of Oakville<br>234 South Service Rd.<br>Oakville ON L6J 2X5 | GEN               |
| <b>Generator No:</b>     | ON5424429           |                            |                  | <b>Status:</b>  | Registered        |
| <b>SIC Code:</b>         |                     |                            |                  | <b>Co Admin:</b>  |                   |
| <b>SIC Description:</b>  |                     |                            |                  | <b>Choice of Contact:</b>   |                   |
| <b>Approval Years:</b>   | As of Jul 2020      |                            |                  | <b>Phone No Admin:</b>  |                   |
| <b>PO Box No:</b>        |                     |                            |                  | <b>Contam. Facility:</b>  |                   |
| <b>Country:</b>          | Canada              |                            |                  | <b>MHSW Facility:</b>   |                   |
| <b><u>Detail(s)</u></b>  |                     |                            |                  |   |                   |
| <b>Waste Class:</b>      |                     | 312 P                      |                  |   |                   |
| <b>Waste Class Desc:</b> |                     | Pathological wastes        |                  |   |                   |
| <b>Waste Class:</b>      |                     | 261 A                      |                  |   |                   |
| <b>Waste Class Desc:</b> |                     | Pharmaceuticals            |                  |   |                   |

| Map Key                  | Number of Records    | Direction/<br>Distance (m) | Elev/Diff<br>(m) | Site   | DB            |
|--------------------------|----------------------|----------------------------|------------------|--|---------------|
| <a href="#">70</a>       | 12 of 12             | NE/264.0                   | 103.8 / -1.01    | Animal Hospital of Oakville<br>234 South Service Rd.<br>Oakville ON L6J 2X5                                  | GEN           |
| <b>Generator No:</b>     | ON5424429            |                            |                  | <b>Status:</b> Registered  |               |
| <b>SIC Code:</b>         |                      |                            |                  | <b>Co Admin:</b>   |               |
| <b>SIC Description:</b>  |                      |                            |                  | <b>Choice of Contact:</b>  |               |
| <b>Approval Years:</b>   | As of Nov 2021       |                            |                  | <b>Phone No Admin:</b>   |               |
| <b>PO Box No:</b>        |                      |                            |                  | <b>Contam. Facility:</b>   |               |
| <b>Country:</b>          | Canada               |                            |                  | <b>MHSW Facility:</b>  |               |
| <b><u>Detail(s)</u></b>  |                      |                            |                  |  |               |
| <b>Waste Class:</b>      | 261 A                |                            |                  |  |               |
| <b>Waste Class Desc:</b> | Pharmaceuticals      |                            |                  |  |               |
| <b>Waste Class:</b>      | 312 P                |                            |                  |  |               |
| <b>Waste Class Desc:</b> | Pathological wastes  |                            |                  |  |               |
| <a href="#">71</a>       | 1 of 1               | NE/264.0                   | 103.8 / -1.01    | Animal Hospital of Oakville<br>234 South Service Rd.<br>Oakville ON L6J 2X5                                  | GEN           |
| <b>Generator No:</b>     | ON5424429            |                            |                  | <b>Status:</b>   |               |
| <b>SIC Code:</b>         |                      |                            |                  | <b>Co Admin:</b>   |               |
| <b>SIC Description:</b>  |                      |                            |                  | <b>Choice of Contact:</b>  |               |
| <b>Approval Years:</b>   | 02,03,04,05,06,07,08 |                            |                  | <b>Phone No Admin:</b>   |               |
| <b>PO Box No:</b>        |                      |                            |                  | <b>Contam. Facility:</b>   |               |
| <b>Country:</b>          |                      |                            |                  | <b>MHSW Facility:</b>  |               |
| <b><u>Detail(s)</u></b>  |                      |                            |                  |  |               |
| <b>Waste Class:</b>      | 312                  |                            |                  |  |               |
| <b>Waste Class Desc:</b> | PATHOLOGICAL WASTES  |                            |                  |  |               |
| <a href="#">72</a>       | 1 of 1               | NE/269.1                   | 105.4 / 0.56     | Regional Municipality of Halton Health<br>Department<br>232 South Service Road Unit B<br>Oakville ON L6J 2X5 | GEN           |
| <b>Generator No:</b>     | ON5902620            |                            |                  | <b>Status:</b> Registered  |               |
| <b>SIC Code:</b>         |                      |                            |                  | <b>Co Admin:</b>   |               |
| <b>SIC Description:</b>  |                      |                            |                  | <b>Choice of Contact:</b>  |               |
| <b>Approval Years:</b>   | As of Nov 2021       |                            |                  | <b>Phone No Admin:</b>   |               |
| <b>PO Box No:</b>        |                      |                            |                  | <b>Contam. Facility:</b>   |               |
| <b>Country:</b>          | Canada               |                            |                  | <b>MHSW Facility:</b>  |               |
| <b><u>Detail(s)</u></b>  |                      |                            |                  |  |               |
| <b>Waste Class:</b>      | 261 A                |                            |                  |  |               |
| <b>Waste Class Desc:</b> | Pharmaceuticals      |                            |                  |  |               |
| <b>Waste Class:</b>      | 312 P                |                            |                  |  |               |
| <b>Waste Class Desc:</b> | Pathological wastes  |                            |                  |  |               |
| <a href="#">73</a>       | 1 of 1               | N/279.2                    | 104.7 / -0.10    | ON   | BORE          |
| <b>Borehole ID:</b>      | 642439               |                            |                  | <b>Inclin FLG:</b>   | No            |
| <b>OGF ID:</b>           | 215542833            |                            |                  | <b>SP Status:</b>  | Initial Entry |

| Map Key   | Number of Records | Direction/<br>Distance (m) | Elev/Diff<br>(m) | Site                       | DB                     |
|---|-------------------|----------------------------|------------------|----------------------------|------------------------|
| <b>Status:</b>  |                   |                            |                  | <b>Surv Elev:</b>          | No                     |
| <b>Type:</b>  |                   |                            |                  | <b>Piezometer:</b>         | No                     |
| <b>Use:</b>   |                   |                            |                  | <b>Primary Name:</b>       |                        |
| <b>Completion Date:</b>   |                   |                            |                  | <b>Municipality:</b>       |                        |
| <b>Static Water Level:</b>  |                   |                            |                  | <b>Lot:</b>                |                        |
| <b>Primary Water Use:</b>   |                   |                            |                  | <b>Township:</b>           |                        |
| <b>Sec. Water Use:</b>  |                   |                            |                  | <b>Latitude DD:</b>        | 43.460061              |
| <b>Total Depth m:</b>   |                   |                            |                  | <b>Longitude DD:</b>       | -79.687241             |
| <b>Depth Ref:</b>   |                   |                            |                  | <b>UTM Zone:</b>           | 17                     |
| <b>Depth Elev:</b>  |                   |                            |                  | <b>Easting:</b>            | 606200                 |
| <b>Drill Method:</b>  |                   |                            |                  | <b>Northing:</b>           | 4812743                |
| <b>Orig Ground Elev m:</b>  |                   |                            |                  | <b>Location Accuracy:</b>  |                        |
| <b>Elev Reliabil Note:</b>  |                   |                            |                  | <b>Accuracy:</b>           | Not Applicable         |
| <b>DEM Ground Elev m:</b>   |                   |                            |                  |                            |                        |
| <b>Concession:</b>  |                   |                            |                  |                            |                        |
| <b>Location D:</b>  |                   |                            |                  |                            |                        |
| <b>Survey D:</b>  |                   |                            |                  |                            |                        |
| <b>Comments:</b>  |                   |                            |                  |                            |                        |
| <br>  |                   |                            |                  |                            |                        |
| <b><u>Borehole Geology Stratum</u></b>  |                   |                            |                  |                            |                        |
| <br>  |                   |                            |                  |                            |                        |
| <b>Geology Stratum ID:</b>  |                   |                            |                  | <b>Mat Consistency:</b>    |                        |
| <b>Top Depth:</b>   |                   |                            |                  | <b>Material Moisture:</b>  |                        |
| <b>Bottom Depth:</b>  |                   |                            |                  | <b>Material Texture:</b>   |                        |
| <b>Material Color:</b>  |                   |                            |                  | <b>Non Geo Mat Type:</b>   |                        |
| <b>Material 1:</b>  |                   |                            |                  | <b>Geologic Formation:</b> |                        |
| <b>Material 2:</b>  |                   |                            |                  | <b>Geologic Group:</b>     |                        |
| <b>Material 3:</b>  |                   |                            |                  | <b>Geologic Period:</b>    | Ordovician             |
| <b>Material 4:</b>  |                   |                            |                  | <b>Depositional Gen:</b>   |                        |
| <b>Gsc Material Description:</b>  |                   |                            |                  |                            |                        |
| <b>Stratum Description:</b> BEDROCK, SHALE. BROWN, AGE ORDOVICIAN. 012 000070400000 **Note: Many records provided by the department have a truncated [Stratum Description] field. |                   |                            |                  |                            |                        |
| <br>  |                   |                            |                  |                            |                        |
| <b>Geology Stratum ID:</b>  |                   |                            |                  | <b>Mat Consistency:</b>    |                        |
| <b>Top Depth:</b>   |                   |                            |                  | <b>Material Moisture:</b>  |                        |
| <b>Bottom Depth:</b>  |                   |                            |                  | <b>Material Texture:</b>   |                        |
| <b>Material Color:</b>  |                   |                            |                  | <b>Non Geo Mat Type:</b>   |                        |
| <b>Material 1:</b>  |                   |                            |                  | <b>Geologic Formation:</b> |                        |
| <b>Material 2:</b>  |                   |                            |                  | <b>Geologic Group:</b>     |                        |
| <b>Material 3:</b>  |                   |                            |                  | <b>Geologic Period:</b>    |                        |
| <b>Material 4:</b>  |                   |                            |                  | <b>Depositional Gen:</b>   |                        |
| <b>Gsc Material Description:</b>  |                   |                            |                  |                            |                        |
| <b>Stratum Description:</b> SOIL. AGE POST-GLACIAL.   |                   |                            |                  |                            |                        |
| <br>  |                   |                            |                  |                            |                        |
| <b>Geology Stratum ID:</b>  |                   |                            |                  | <b>Mat Consistency:</b>    | Dense                  |
| <b>Top Depth:</b>   |                   |                            |                  | <b>Material Moisture:</b>  |                        |
| <b>Bottom Depth:</b>  |                   |                            |                  | <b>Material Texture:</b>   |                        |
| <b>Material Color:</b>  |                   |                            |                  | <b>Non Geo Mat Type:</b>   |                        |
| <b>Material 1:</b>  |                   |                            |                  | <b>Geologic Formation:</b> |                        |
| <b>Material 2:</b>  |                   |                            |                  | <b>Geologic Group:</b>     |                        |
| <b>Material 3:</b>  |                   |                            |                  | <b>Geologic Period:</b>    |                        |
| <b>Material 4:</b>  |                   |                            |                  | <b>Depositional Gen:</b>   | glacial                |
| <b>Gsc Material Description:</b>  |                   |                            |                  |                            |                        |
| <b>Stratum Description:</b> TILL, SILT. BROWN, GLACIAL, DENSE, AGE GLACIAL.   |                   |                            |                  |                            |                        |
| <br>  |                   |                            |                  |                            |                        |
| <b><u>Source</u></b>  |                   |                            |                  |                            |                        |
| <br>  |                   |                            |                  |                            |                        |
| <b>Source Type:</b>   |                   |                            |                  | <b>Source Appl:</b>        | Spatial/Tabular        |
| <b>Source Orig:</b>   |                   |                            |                  | <b>Source Ident:</b>       | 1                      |
| <b>Source Date:</b>   |                   |                            |                  | <b>Scale or Res:</b>       | Varies                 |
| <b>Confidence:</b>  |                   |                            |                  | <b>Horizontal:</b>         | NAD27                  |
| <b>Observatio:</b>  |                   |                            |                  | <b>Verticalda:</b>         | Mean Average Sea Level |
| <b>Source Name:</b>   |                   |                            |                  |                            |                        |
| <b>Source Details:</b>  |                   |                            |                  |                            |                        |
| Urban Geology Automated Information System (UGAIS)<br>File: TOR2.txt RecordID: 104590 NTS_Sheet: 30M05H   |                   |                            |                  |                            |                        |

| Map Key                         | Number of Records   | Direction/<br>Distance (m)           | Elev/Diff<br>(m)     | Site   | DB                            |
|---------------------------------|---|--------------------------------------|----------------------|--|-------------------------------|
| <b>Confiden 1:</b>              |   | Reliable information but incomplete. |                      |  |                               |
| <b>Source List</b>              |   |                                      |                      |  |                               |
| <b>Source Identifier:</b>       | 1   |                                      |                      | <b>Horizontal Datum:</b>   | NAD27                         |
| <b>Source Type:</b>             | Data Survey   |                                      |                      | <b>Vertical Datum:</b>   | Mean Average Sea Level        |
| <b>Source Date:</b>             | 1956-1972   |                                      |                      | <b>Projection Name:</b>  | Universal Transverse Mercator |
| <b>Scale or Resolution:</b>     | Varies  |                                      |                      |  |                               |
| <b>Source Name:</b>             | Urban Geology Automated Information System (UGAIS)                |                                      |                      |  |                               |
| <b>Source Originators:</b>      | Geological Survey of Canada                                       |                                      |                      |  |                               |
| <a href="#">74</a>              | 1 of 1  | <b>ENE/288.4</b>                     | <b>102.9 / -1.93</b> | <b>570 Trafalgar Road<br/>Oakville ON L6J 3J2</b>  | <b>EHS</b>                    |
| <b>Order No:</b>                | 20191015178   |                                      |                      | <b>Nearest Intersection:</b>   |                               |
| <b>Status:</b>                  | C   |                                      |                      | <b>Municipality:</b>   |                               |
| <b>Report Type:</b>             | Standard Report   |                                      |                      | <b>Client Prov/State:</b>  | ON                            |
| <b>Report Date:</b>             | 18-OCT-19   |                                      |                      | <b>Search Radius (km):</b>   | .25                           |
| <b>Date Received:</b>           | 15-OCT-19   |                                      |                      | <b>X:</b>  | -79.683116                    |
| <b>Previous Site Name:</b>      |   |                                      |                      | <b>Y:</b>  | 43.458184                     |
| <b>Lot/Building Size:</b>       |   |                                      |                      |  |                               |
| <b>Additional Info Ordered:</b> | Fire Insur. Maps and/or Site Plans; Aerial Photos                 |                                      |                      |  |                               |
| <a href="#">75</a>              | 1 of 2  | <b>ENE/288.4</b>                     | <b>102.9 / -1.93</b> | <b>PRIVATE OWNER<br/>570 TRAFALGAR ROAD OAKLAND MERCURY<br/>MOTOR VEHICLE (OPERATING FLUID)<br/>OAKVILLE TOWN ON L6J 3J2</b> | <b>SPL</b>                    |
| <b>Ref No:</b>                  | 29271   |                                      |                      | <b>Discharger Report:</b>  |                               |
| <b>Site No:</b>                 |   |                                      |                      | <b>Material Group:</b>   |                               |
| <b>Incident Dt:</b>             | 12/14/1989  |                                      |                      | <b>Health/Env Conseq:</b>  |                               |
| <b>Year:</b>                    |   |                                      |                      | <b>Client Type:</b>  |                               |
| <b>Incident Cause:</b>          | VALVE/FITTING LEAK OR FAILURE                                     |                                      |                      | <b>Sector Type:</b>  |                               |
| <b>Incident Event:</b>          |   |                                      |                      | <b>Agency Involved:</b>  |                               |
| <b>Contaminant Code:</b>        |   |                                      |                      | <b>Nearest Watercourse:</b>  |                               |
| <b>Contaminant Name:</b>        |   |                                      |                      | <b>Site Address:</b>   |                               |
| <b>Contaminant Limit 1:</b>     |   |                                      |                      | <b>Site District Office:</b>   |                               |
| <b>Contam Limit Freq 1:</b>     |   |                                      |                      | <b>Site Postal Code:</b>   |                               |
| <b>Contaminant UN No 1:</b>     |   |                                      |                      | <b>Site Region:</b>  |                               |
| <b>Environment Impact:</b>      |   |                                      |                      | <b>Site Municipality:</b>  | 14403                         |
| <b>Nature of Impact:</b>        |   |                                      |                      | <b>Site Lot:</b>   |                               |
| <b>Receiving Medium:</b>        | LAND  |                                      |                      | <b>Site Conc:</b>  |                               |
| <b>Receiving Env:</b>           |   |                                      |                      | <b>Northing:</b>   |                               |
| <b>MOE Response:</b>            |   |                                      |                      | <b>Easting:</b>  |                               |
| <b>Dt MOE Arvl on Scn:</b>      |   |                                      |                      | <b>Site Geo Ref Accu:</b>  |                               |
| <b>MOE Reported Dt:</b>         | 12/14/1989  |                                      |                      | <b>Site Map Datum:</b>   |                               |
| <b>Dt Document Closed:</b>      |   |                                      |                      | <b>SAC Action Class:</b>   |                               |
| <b>Incident Reason:</b>         | WELD/SEAM FAILURE   |                                      |                      | <b>Source Type:</b>  |                               |
| <b>Site Name:</b>               |   |                                      |                      |  |                               |
| <b>Site County/District:</b>    |   |                                      |                      |  |                               |
| <b>Site Geo Ref Meth:</b>       |   |                                      |                      |  |                               |
| <b>Incident Summary:</b>        | BACKENTRY- 5 LTR HYDRAULIC FLUID SPILLED FROM TRUCK AT DEALERSHIP |                                      |                      |  |                               |
| <b>Contaminant Qty:</b>         |   |                                      |                      |  |                               |
| <a href="#">75</a>              | 2 of 2  | <b>ENE/288.4</b>                     | <b>102.9 / -1.93</b> | <b>OAK-LAND LINCOLN MERCURY SALES<br/>570 TRAFALGAR RD<br/>OAKVILLE ON L6J 3J2</b>   | <b>PRT</b>                    |
| <b>Location ID:</b>             | 10421   |                                      |                      |  |                               |
| <b>Type:</b>                    | private   |                                      |                      |  |                               |
| <b>Expiry Date:</b>             | 1994-07-31  |                                      |                      |  |                               |

| Map Key                         | Number of Records  | Direction/<br>Distance (m) | Elev/Diff<br>(m) | Site   | DB          |
|---------------------------------|--|----------------------------|------------------|--|-------------|
| Capacity (L):                   |  | 0.00                       |                  |  |             |
| Licence #:                      |  | 0037612001                 |                  |  |             |
| <a href="#">76</a>              | 1 of 1   | S/288.5                    | 105.6 / 0.71     | Corporation of the Town of Oakville<br>550 Lyons Lane<br>Oakville ON L6J 2Y1 | GEN         |
| <b>Generator No:</b>            | ON9859262  |                            |                  | <b>Status:</b>   |             |
| <b>SIC Code:</b>                | 913910   |                            |                  | <b>Co Admin:</b>   |             |
| <b>SIC Description:</b>         | Other Local Municipal and Regional Public Administration |                            |                  | <b>Choice of Contact:</b>  |             |
| <b>Approval Years:</b>          | 2010   |                            |                  | <b>Phone No Admin:</b>   |             |
| <b>PO Box No:</b>               |  |                            |                  | <b>Contam. Facility:</b>   |             |
| <b>Country:</b>                 |  |                            |                  | <b>MHSW Facility:</b>  |             |
| <b>Detail(s)</b>                |  |                            |                  |  |             |
| <b>Waste Class:</b>             | 251  |                            |                  |  |             |
| <b>Waste Class Desc:</b>        | OIL SKIMMINGS & SLUDGES                                  |                            |                  |  |             |
| <a href="#">77</a>              | 1 of 6   | E/297.3                    | 100.5 / -4.39    | 233 Cross Avenue<br>Oakville ON L6J 2W9                                      | EHS         |
| <b>Order No:</b>                | 20200312237  |                            |                  | <b>Nearest Intersection:</b>   |             |
| <b>Status:</b>                  | C  |                            |                  | <b>Municipality:</b>   |             |
| <b>Report Type:</b>             | RSC Report (Urban)                                       |                            |                  | <b>Client Prov/State:</b>  | ON          |
| <b>Report Date:</b>             | 17-MAR-20  |                            |                  | <b>Search Radius (km):</b>   | .3          |
| <b>Date Received:</b>           | 12-MAR-20  |                            |                  | <b>X:</b>  | -79.6823592 |
| <b>Previous Site Name:</b>      |  |                            |                  | <b>Y:</b>  | 43.45738204 |
| <b>Lot/Building Size:</b>       |  |                            |                  |  |             |
| <b>Additional Info Ordered:</b> | Fire Insur. Maps and/or Site Plans                       |                            |                  |  |             |
| <a href="#">77</a>              | 2 of 6   | E/297.3                    | 100.5 / -4.39    | 233 Cross Avenue<br>Oakville ON L6J 2W9                                      | EHS         |
| <b>Order No:</b>                | 20200312237  |                            |                  | <b>Nearest Intersection:</b>   |             |
| <b>Status:</b>                  | C  |                            |                  | <b>Municipality:</b>   |             |
| <b>Report Type:</b>             | RSC Report (Urban)                                       |                            |                  | <b>Client Prov/State:</b>  | ON          |
| <b>Report Date:</b>             | 17-MAR-20  |                            |                  | <b>Search Radius (km):</b>   | .3          |
| <b>Date Received:</b>           | 12-MAR-20  |                            |                  | <b>X:</b>  | -79.6823592 |
| <b>Previous Site Name:</b>      |  |                            |                  | <b>Y:</b>  | 43.45738204 |
| <b>Lot/Building Size:</b>       |  |                            |                  |  |             |
| <b>Additional Info Ordered:</b> | Fire Insur. Maps and/or Site Plans                       |                            |                  |  |             |
| <a href="#">77</a>              | 3 of 6   | E/297.3                    | 100.5 / -4.39    | 233 Cross Avenue<br>Oakville ON L6J 2W9                                      | EHS         |
| <b>Order No:</b>                | 20200312237  |                            |                  | <b>Nearest Intersection:</b>   |             |
| <b>Status:</b>                  | C  |                            |                  | <b>Municipality:</b>   |             |
| <b>Report Type:</b>             | RSC Report (Urban)                                       |                            |                  | <b>Client Prov/State:</b>  | ON          |
| <b>Report Date:</b>             | 17-MAR-20  |                            |                  | <b>Search Radius (km):</b>   | .3          |
| <b>Date Received:</b>           | 12-MAR-20  |                            |                  | <b>X:</b>  | -79.6823592 |
| <b>Previous Site Name:</b>      |  |                            |                  | <b>Y:</b>  | 43.45738204 |
| <b>Lot/Building Size:</b>       |  |                            |                  |  |             |
| <b>Additional Info Ordered:</b> | Fire Insur. Maps and/or Site Plans                       |                            |                  |  |             |

| <b>Map Key</b>                  | <b>Number of Records</b> | <b>Direction/ Distance (m)</b>     | <b>Elev/Diff (m)</b> | <b>Site</b>                             | <b>DB</b> |
|---------------------------------|--------------------------|------------------------------------|----------------------|---|-----------|
| <a href="#">77</a>              | 4 of 6                   | E/297.3                            | 100.5 / -4.39        | 233 Cross Avenue<br>Oakville ON L6J 2W9 | EHS       |
| <b>Order No:</b>                |                          | 20200312237                        |                      | <b>Nearest Intersection:</b>            |           |
| <b>Status:</b>                  |                          | C                                  |                      | <b>Municipality:</b>                    |           |
| <b>Report Type:</b>             |                          | RSC Report (Urban)                 |                      | <b>Client Prov/State:</b> ON            |           |
| <b>Report Date:</b>             |                          | 17-MAR-20                          |                      | <b>Search Radius (km):</b> .3           |           |
| <b>Date Received:</b>           |                          | 12-MAR-20                          |                      | <b>X:</b> -79.6823592                   |           |
| <b>Previous Site Name:</b>      |                          |                                    |                      | <b>Y:</b> 43.45738204                   |           |
| <b>Lot/Building Size:</b>       |                          |                                    |                      |   |           |
| <b>Additional Info Ordered:</b> |                          | Fire Insur. Maps and/or Site Plans |                      |   |           |
| <a href="#">77</a>              | 5 of 6                   | E/297.3                            | 100.5 / -4.39        | 233 Cross Avenue<br>Oakville ON L6J 2W9 | EHS       |
| <b>Order No:</b>                |                          | 20200312237                        |                      | <b>Nearest Intersection:</b>            |           |
| <b>Status:</b>                  |                          | C                                  |                      | <b>Municipality:</b>                    |           |
| <b>Report Type:</b>             |                          | RSC Report (Urban)                 |                      | <b>Client Prov/State:</b> ON            |           |
| <b>Report Date:</b>             |                          | 17-MAR-20                          |                      | <b>Search Radius (km):</b> .3           |           |
| <b>Date Received:</b>           |                          | 12-MAR-20                          |                      | <b>X:</b> -79.6823592                   |           |
| <b>Previous Site Name:</b>      |                          |                                    |                      | <b>Y:</b> 43.45738204                   |           |
| <b>Lot/Building Size:</b>       |                          |                                    |                      |   |           |
| <b>Additional Info Ordered:</b> |                          | Fire Insur. Maps and/or Site Plans |                      |   |           |
| <a href="#">77</a>              | 6 of 6                   | E/297.3                            | 100.5 / -4.39        | 233 Cross Avenue<br>Oakville ON L6J 2W9 | EHS       |
| <b>Order No:</b>                |                          | 20200312237                        |                      | <b>Nearest Intersection:</b>            |           |
| <b>Status:</b>                  |                          | C                                  |                      | <b>Municipality:</b>                    |           |
| <b>Report Type:</b>             |                          | RSC Report (Urban)                 |                      | <b>Client Prov/State:</b> ON            |           |
| <b>Report Date:</b>             |                          | 17-MAR-20                          |                      | <b>Search Radius (km):</b> .3           |           |
| <b>Date Received:</b>           |                          | 12-MAR-20                          |                      | <b>X:</b> -79.6823592                   |           |
| <b>Previous Site Name:</b>      |                          |                                    |                      | <b>Y:</b> 43.45738204                   |           |
| <b>Lot/Building Size:</b>       |                          |                                    |                      |   |           |
| <b>Additional Info Ordered:</b> |                          | Fire Insur. Maps and/or Site Plans |                      |   |           |

# Unplottable Summary

Total: **36** Unplottable sites

| DB | Company Name/Site Name                  | Address  | City             | Postal |
|----|---|--|------------------|--------|
| CA | PINETREE DEVELOPMENT CO. LTD. DO-196    | SOUTH SERVICE RD.  | OAKVILLE TOWN ON |        |
| CA | MAX TANENBAUM INVESTMENTS INC           | NORTH SERVICE RD.  | OAKVILLE TOWN ON |        |
| CA | R.M. OF HALTON                          | NORTH SERVICE RD.  | OAKVILLE TOWN ON |        |
| CA | R.M. OF HALTON                          | KENT AVE.  | OAKVILLE TOWN ON |        |
| CA | PARKHILL INC.                           | PARKHILL IND. CONDO.NORTH S.RD                                 | OAKVILLE TOWN ON |        |
| CA | R.M. OF HALTON                          | NORTH SERVICE RD.  | OAKVILLE TOWN ON |        |
| CA | R.M. OF HALTON                          | NORTH SERVICE RD.  | OAKVILLE TOWN ON |        |
| CA | REMEDICATION CANADA INC.                | NORTH SERVICE RD.,MOBILE UNIT                                  | OAKVILLE TOWN ON |        |
| CA | R.SHRADER (CANADA) LTD.                 | SOUTH SERVICE RD.  | OAKVILLE TOWN ON |        |
| CA |   | South Service Road   | Oakville ON      |        |
| CA |   | Cross Avenue   | Oakville ON      |        |
| CA | The Regional Municipality of Halton     | Lyons Lane and Argus Road                                      | Oakville ON      |        |
| CA | The Corporation of the Town of Oakville | North Service Rd Within the right-of-way on North Service Road | Oakville ON      |        |
| CA | The Corporation of the Town of Oakville | North Service Road   | Oakville ON      |        |
| CA | The Corporation of the Town of Oakville | North Service Road   | Oakville ON      |        |
| CA | The Regional Municipality of Halton     | North and South Service Rd                                     | Oakville ON      |        |
| CA | UNITED URBAN LAND DEVELOPMENT INC.      | W. OF S. SERVICE RD.SHERWOOD V                                 | OAKVILLE TOWN ON |        |



|      |   |  |                  |         |
|------|---|--|------------------|---------|
| CA   | TAMAY REALTY CO. LTD.<br>BIRCHTREE DEVELOPM | NORTH SERVICE RD.  | OAKVILLE TOWN ON |         |
| CONV | LOBLAWS SUPERMARKETS<br>LIMITED             |  | ON               |         |
| EBR  | Remediation Canada Inc.                     | NORTH SERVICE RD.,MOBILE UNIT,<br>OAKVILLE TOWN TOWN OF OAKVILLE   | ON               |         |
| ECA  | The Regional Municipality of<br>Halton      | Lyons Lane and Argus Road  | Oakville ON      | L6M 3L1 |
| ECA  | The Regional Municipality of<br>Halton      | North and South Service Rd   | Oakville ON      | L6M 3L1 |
| ECA  | The Regional Municipality of<br>Halton      | North and South Service Rd   | Oakville ON      | L6M 3L1 |
| ECA  | The Corporation of the Town of<br>Oakville  | North Service Rd   | Oakville ON      | L6H 0H3 |
| ECA  | Upper Middle Road GP Inc.                   | North Service Road East  | Oakville ON      | M5C 2T6 |
| ECA  | The Corporation of the Town of<br>Oakville  | North Service Rd Within the right-of-way on North<br>Service Road  | Oakville ON      | L6J 5A6 |
| GEN  | Trans Northern Pipelines Inc.               | Lot 13, Concession 3, South of Dundas  | Oakville ON      | L6J 2W6 |
| SPL  | OAKVILLE HYDRO                              | NORTH SERVICE RD. NEAR OLD MACK<br>TRUCK BUILDING TRANSFORMER  | OAKVILLE TOWN ON |         |
| SPL  | CANADIAN NATIONAL<br>RAILWAY                | WEDGEWOOD CREEK, FROM CN'S YARD ON<br>SOUTH SERVICE ROAD TRAIN   | OAKVILLE TOWN ON |         |
| SPL  | HALTON, REGIONAL<br>MUNICIPALITY            | LAKE ONTARIO, FROM THE MID-HALTON<br>PUMPING STATION ON NORTH SERVICE RD.<br>SANITARY SEWER SYSTEM (INCLUDING<br>PUMPING STATIONS) | OAKVILLE TOWN ON |         |
| SPL  | CANADIAN NATIONAL<br>RAILWAY                | SOUTH SERVICE ROAD AT THE CN OAKVILLE<br>YARD, WEDGEWOOD CREEK   | OAKVILLE TOWN ON |         |
| SPL  | G.A. FOSS TRANSPORT LTD.                    | AT C.N.R. ON SOUTH SERVICE RD. TANK<br>TRUCK (CARGO)   | OAKVILLE TOWN ON |         |
| SPL  | PRIVATE OWNER                               | CROSS AVE, OAKILLE GO STATION MOTOR<br>VEHICLE (OPERATING FLUID)   | OAKVILLE TOWN ON |         |
| SPL  | TRANSPORT TRUCK                             | NORTH SERVICE ROAD NEAR UPPER MIDDLE<br>MOTOR VEHICLE (OPERATING FLUID)  | OAKVILLE TOWN ON |         |
| SPL  | Oakville Transit<UNOFFICIAL>                | Cross Avenue   | Oakville ON      |         |
| SPL  | The Regional Municipality of<br>Halton      | North Service Rd, oakville   | Oakville ON      |         |

# Unplottable Report

---

**Site:** PINETREE DEVELOPMENT CO. LTD. DO-196  
SOUTH SERVICE RD. OAKVILLE TOWN ON

**Database:**  
CA

**Certificate #:** 3-0945-86-  
**Application Year:** 86  
**Issue Date:** 7/17/1986  
**Approval Type:** Municipal sewage  
**Status:** Approved  
**Application Type:**  
**Client Name:**  
**Client Address:**  
**Client City:**  
**Client Postal Code:**  
**Project Description:**  
**Contaminants:**  
**Emission Control:**

---

**Site:** MAX TANENBAUM INVESTMENTS INC  
NORTH SERVICE RD. OAKVILLE TOWN ON

**Database:**  
CA

**Certificate #:** 3-1566-86-  
**Application Year:** 86  
**Issue Date:** 10/15/1986  
**Approval Type:** Municipal sewage  
**Status:** Approved  
**Application Type:**  
**Client Name:**  
**Client Address:**  
**Client City:**  
**Client Postal Code:**  
**Project Description:**  
**Contaminants:**  
**Emission Control:**

---

**Site:** R.M. OF HALTON  
NORTH SERVICE RD. OAKVILLE TOWN ON

**Database:**  
CA

**Certificate #:** 3-1946-86-  
**Application Year:** 86  
**Issue Date:** 1/9/1987  
**Approval Type:** Municipal sewage  
**Status:** Approved in 1987  
**Application Type:**  
**Client Name:**  
**Client Address:**  
**Client City:**  
**Client Postal Code:**  
**Project Description:**  
**Contaminants:**  
**Emission Control:**

---

**Site:** R.M. OF HALTON  
KENT AVE. OAKVILLE TOWN ON

**Database:**  
CA

**Certificate #:** 3-1690-88-

**Application Year:** 88  
**Issue Date:** 9/15/1988  
**Approval Type:** Municipal sewage  
**Status:** Approved  
**Application Type:**  
**Client Name:**  
**Client Address:**  
**Client City:**  
**Client Postal Code:**  
**Project Description:**  
**Contaminants:**  
**Emission Control:**

---

**Site:** **PARKHILL INC.**  
**PARKHILL IND. CONDO.NORTH S.RD OAKVILLE TOWN ON**

**Database:**  
**CA**

**Certificate #:** 7-1463-88-  
**Application Year:** 88  
**Issue Date:** 9/8/1988  
**Approval Type:** Municipal water  
**Status:** Approved  
**Application Type:**  
**Client Name:**  
**Client Address:**  
**Client City:**  
**Client Postal Code:**  
**Project Description:**  
**Contaminants:**  
**Emission Control:**

---

**Site:** **R.M. OF HALTON**  
**NORTH SERVICE RD. OAKVILLE TOWN ON**

**Database:**  
**CA**

**Certificate #:** 7-1553-86-  
**Application Year:** 86  
**Issue Date:** 1/9/1987  
**Approval Type:** Municipal water  
**Status:** Approved in 1987  
**Application Type:**  
**Client Name:**  
**Client Address:**  
**Client City:**  
**Client Postal Code:**  
**Project Description:**  
**Contaminants:**  
**Emission Control:**

---

**Site:** **R.M. OF HALTON**  
**NORTH SERVICE RD. OAKVILLE TOWN ON**

**Database:**  
**CA**

**Certificate #:** 7-1892-88-  
**Application Year:** 88  
**Issue Date:** 11/29/1988  
**Approval Type:** Municipal water  
**Status:** Approved  
**Application Type:**  
**Client Name:**  
**Client Address:**  
**Client City:**  
**Client Postal Code:**  
**Project Description:**  
**Contaminants:**  
**Emission Control:**

---

**Site:** REMEDIATION CANADA INC.  
NORTH SERVICE RD.,MOBILE UNIT OAKVILLE TOWN ON

**Database:**  
CA

**Certificate #:** 8-3106-97-  
**Application Year:** 97  
**Issue Date:** 5/8/1997  
**Approval Type:** Industrial air  
**Status:** Cancelled  
**Application Type:**  
**Client Name:**  
**Client Address:**  
**Client City:**  
**Client Postal Code:**  
**Project Description:** BIOREMEDIATION OF CONTAMINATED SITES  
**Contaminants:**  
**Emission Control:**

---

**Site:** R.SHRADER (CANADA) LTD.  
SOUTH SERVICE RD. OAKVILLE TOWN ON

**Database:**  
CA

**Certificate #:** 7-1136-85-866  
**Application Year:** 85  
**Issue Date:** 12/13/86  
**Approval Type:** Municipal water  
**Status:** Received in 1985, Issued in 1986  
**Application Type:**  
**Client Name:**  
**Client Address:**  
**Client City:**  
**Client Postal Code:**  
**Project Description:**  
**Contaminants:**  
**Emission Control:**

---

**Site:** South Service Road Oakville ON

**Database:**  
CA

**Certificate #:** 5720-57CLFD  
**Application Year:** 02  
**Issue Date:** 2/26/02  
**Approval Type:** Municipal & Private water  
**Status:** Approved  
**Application Type:** New Certificate of Approval  
**Client Name:** The Corporation of the Regional Municipality of Halton  
**Client Address:** 1151 Bronte Road  
**Client City:** Oakville  
**Client Postal Code:** L6M 3L1  
**Project Description:** This application is for approval to install watermain on South Service Road  
**Contaminants:**  
**Emission Control:**

---

**Site:** Cross Avenue Oakville ON

**Database:**  
CA

**Certificate #:** 0628-53DL9A  
**Application Year:** 01  
**Issue Date:** 10/30/01  
**Approval Type:** Municipal & Private water  
**Status:** Approved  
**Application Type:** New Certificate of Approval  
**Client Name:** The Corporation of the Regional Municipality of Halton  
**Client Address:** 1151 Bronte Road

**Client City:** Oakville  
**Client Postal Code:** L6M 3L1  
**Project Description:** Installation of Watermains  
**Contaminants:**  
**Emission Control:**

---

**Site:** *The Regional Municipality of Halton  
Lyons Lane and Argus Road Oakville ON*

**Database:**  
[CA](#)

**Certificate #:** 3029-63KM97  
**Application Year:** 2004  
**Issue Date:** 8/5/2004  
**Approval Type:** Municipal and Private Sewage Works  
**Status:** Approved  
**Application Type:**  
**Client Name:**  
**Client Address:**  
**Client City:**  
**Client Postal Code:**  
**Project Description:**  
**Contaminants:**  
**Emission Control:**

---

**Site:** *The Corporation of the Town of Oakville  
North Service Rd Within the right-of-way on North Service Road Oakville ON*

**Database:**  
[CA](#)

**Certificate #:** 3739-7JELTF  
**Application Year:** 2008  
**Issue Date:** 9/15/2008  
**Approval Type:** Municipal and Private Sewage Works  
**Status:** Approved  
**Application Type:**  
**Client Name:**  
**Client Address:**  
**Client City:**  
**Client Postal Code:**  
**Project Description:**  
**Contaminants:**  
**Emission Control:**

---

**Site:** *The Corporation of the Town of Oakville  
North Service Road Oakville ON*

**Database:**  
[CA](#)

**Certificate #:** 6489-896PNM  
**Application Year:** 2010  
**Issue Date:** 9/17/2010  
**Approval Type:** Municipal and Private Sewage Works  
**Status:** Approved  
**Application Type:**  
**Client Name:**  
**Client Address:**  
**Client City:**  
**Client Postal Code:**  
**Project Description:**  
**Contaminants:**  
**Emission Control:**

---

**Site:** *The Corporation of the Town of Oakville  
North Service Road Oakville ON*

**Database:**  
[CA](#)

**Certificate #:** 8464-8C5QVF  
**Application Year:** 2010

**Issue Date:** 12/18/2010  
**Approval Type:** Municipal and Private Sewage Works  
**Status:** Approved  
**Application Type:**  
**Client Name:**  
**Client Address:**  
**Client City:**  
**Client Postal Code:**  
**Project Description:**  
**Contaminants:**  
**Emission Control:**

---

**Site:** *The Regional Municipality of Halton  
North and South Service Rd Oakville ON*

**Database:**  
*CA*

**Certificate #:** 9992-6YMQ9D  
**Application Year:** 2007  
**Issue Date:** 2/22/2007  
**Approval Type:** Municipal and Private Sewage Works  
**Status:** Approved  
**Application Type:**  
**Client Name:**  
**Client Address:**  
**Client City:**  
**Client Postal Code:**  
**Project Description:**  
**Contaminants:**  
**Emission Control:**

---

**Site:** *UNITED URBAN LAND DEVELOPMENT INC.  
W. OF S. SERVICE RD.SHERWOOD V OAKVILLE TOWN ON*

**Database:**  
*CA*

**Certificate #:** 3-1444-87-  
**Application Year:** 87  
**Issue Date:** 8/26/1987  
**Approval Type:** Municipal sewage  
**Status:** Approved  
**Application Type:**  
**Client Name:**  
**Client Address:**  
**Client City:**  
**Client Postal Code:**  
**Project Description:**  
**Contaminants:**  
**Emission Control:**

---

**Site:** *TAMAY REALTY CO. LTD. BIRCHTREE DEVELOPM  
NORTH SERVICE RD. OAKVILLE TOWN ON*

**Database:**  
*CA*

**Certificate #:** 3-0975-87-  
**Application Year:** 87  
**Issue Date:** 7/7/1987  
**Approval Type:** Municipal sewage  
**Status:** Approved  
**Application Type:**  
**Client Name:**  
**Client Address:**  
**Client City:**  
**Client Postal Code:**  
**Project Description:**  
**Contaminants:**  
**Emission Control:**

**Site:** LOBLAWS SUPERMARKETS LIMITED  
ON

**Database:**  
CONV

**File No:**  
**Crown Brief No:** 02-0108-0749  
**Court Location:**  
**Publication City:**  
**Publication Title:**  
**Act:**  
**Act(s):**  
**First Matter:**  
**Second Matter:**  
**Investigation 1:**  
**Investigation 2:**  
**Penalty Imposed:**  
**Description:** STORE AND DISPLAY PESTICIDE IN MANNER LIKELY TO BRING IT INTO CONTACT WITH FOOD.  
**Background:**  
**URL:**

**Location:**  
**Region:** CENTRAL REGION  
**Ministry District:** YORK-DURHAM

**Additional Details**

**Publication Date:**  
**Count:** 1  
**Act:** PA  
**Regulation:** 914  
**Section:** 125(C)  
**Act/Regulation/Section:** PA 914 125(C)  
**Date of Offence:**  
**Date of Conviction:**  
**Date Charged:** 3/24/2003  
**Charge Disposition:** FINED  
**Fine:** \$7000  
**Synopsis:**

**Site:** Remediation Canada Inc.  
NORTH SERVICE RD.,MOBILE UNIT, OAKVILLE TOWN TOWN OF OAKVILLE ON

**Database:**  
EBR

**EBR Registry No:** IA7E0328  
**Ministry Ref No:** 8310697 19970226  
**Notice Type:** Instrument Decision  
**Notice Stage:**  
**Notice Date:** August 09, 2001  
**Proposal Date:** March 05, 1997  
**Year:** 1997  
**Instrument Type:** (EPA s. 9) - Approval for discharge into the natural environment other than water (i.e. Air)  
**Off Instrument Name:**  
**Posted By:**  
**Company Name:** Remediation Canada Inc.  
**Site Address:**  
**Location Other:**  
**Proponent Name:**  
**Proponent Address:** 1109 North Service Road, Oakville Ontario, L6H 1A6  
**Comment Period:**  
**URL:**

**Decision Posted:**  
**Exception Posted:**  
**Section:**  
**Act 1:**  
**Act 2:**  
**Site Location Map:**

**Site Location Details:**

NORTH SERVICE RD.,MOBILE UNIT, OAKVILLE TOWN TOWN OF OAKVILLE

**Site:** The Regional Municipality of Halton  
Lyons Lane and Argus Road Oakville ON L6M 3L1

**Database:**  
ECA

**Approval No:** 3029-63KM97  
**Approval Date:** 2004-08-05  
**MOE District:** Halton-Peel  
**City:**

**Status:** Approved  
**Record Type:** ECA  
**Link Source:** IDS  
**SWP Area Name:** Halton  
**Approval Type:** ECA-MUNICIPAL AND PRIVATE SEWAGE WORKS  
**Project Type:** MUNICIPAL AND PRIVATE SEWAGE WORKS  
**Business Name:** The Regional Municipality of Halton  
**Address:** Lyons Lane and Argus Road  
**Full Address:**  
**Full PDF Link:** <https://www.accessenvironment.ene.gov.on.ca/instruments/9036-63HHVG-14.pdf>  
**PDF Site Location:**

**Longitude:** -79.8749  
**Latitude:** 43.5252  
**Geometry X:**  
**Geometry Y:**

---

**Site:** *The Regional Municipality of Halton  
North and South Service Rd Oakville ON L6M 3L1*

**Database:**  
*ECA*

**Approval No:** 3042-6YMQBV  
**Approval Date:** 2007-02-22  
**Status:** Approved  
**Record Type:** ECA  
**Link Source:** IDS  
**SWP Area Name:**  
**Approval Type:** ECA-Municipal Drinking Water Systems  
**Project Type:** Municipal Drinking Water Systems  
**Business Name:** The Regional Municipality of Halton  
**Address:** North and South Service Rd  
**Full Address:**  
**Full PDF Link:**  
**PDF Site Location:**

**MOE District:**  
**City:**  
**Longitude:**  
**Latitude:**  
**Geometry X:**  
**Geometry Y:**

---

**Site:** *The Regional Municipality of Halton  
North and South Service Rd Oakville ON L6M 3L1*

**Database:**  
*ECA*

**Approval No:** 9992-6YMQ9D  
**Approval Date:** 2007-02-22  
**Status:** Approved  
**Record Type:** ECA  
**Link Source:** IDS  
**SWP Area Name:**  
**Approval Type:** ECA-MUNICIPAL AND PRIVATE SEWAGE WORKS  
**Project Type:** MUNICIPAL AND PRIVATE SEWAGE WORKS  
**Business Name:** The Regional Municipality of Halton  
**Address:** North and South Service Rd  
**Full Address:**  
**Full PDF Link:** <https://www.accessenvironment.ene.gov.on.ca/instruments/9614-6YLLV9-14.pdf>  
**PDF Site Location:**

**MOE District:**  
**City:**  
**Longitude:**  
**Latitude:**  
**Geometry X:**  
**Geometry Y:**

---

**Site:** *The Corporation of the Town of Oakville  
North Service Rd Oakville ON L6H 0H3*

**Database:**  
*ECA*

**Approval No:** 6761-A8PP7S  
**Approval Date:** 2016-04-08  
**Status:** Approved  
**Record Type:** ECA  
**Link Source:** IDS  
**SWP Area Name:**  
**Approval Type:** ECA-MUNICIPAL AND PRIVATE SEWAGE WORKS  
**Project Type:** MUNICIPAL AND PRIVATE SEWAGE WORKS  
**Business Name:** The Corporation of the Town of Oakville  
**Address:** North Service Rd  
**Full Address:**  
**Full PDF Link:** <https://www.accessenvironment.ene.gov.on.ca/instruments/0929-9YWPHB-14.pdf>  
**PDF Site Location:**

**MOE District:**  
**City:**  
**Longitude:**  
**Latitude:**  
**Geometry X:**  
**Geometry Y:**



**Site:** *Upper Middle Road GP Inc.*  
*North Service Road East Oakville ON M5C 2T6*

**Database:**  
*ECA*

**Approval No:** 8763-9JXKX5  
**Approval Date:** 2014-05-20  
**Status:** Approved  
**Record Type:** ECA  
**Link Source:** IDS  
**SWP Area Name:**  
**Approval Type:** ECA-MUNICIPAL AND PRIVATE SEWAGE WORKS  
**Project Type:** MUNICIPAL AND PRIVATE SEWAGE WORKS  
**Business Name:** Upper Middle Road GP Inc.  
**Address:** North Service Road East  
**Full Address:**  
**Full PDF Link:** <https://www.accessenvironment.ene.gov.on.ca/instruments/3243-9JMJMh-14.pdf>  
**PDF Site Location:**

**MOE District:**  
**City:**  
**Longitude:**  
**Latitude:**  
**Geometry X:**  
**Geometry Y:**

**Site:** *The Corporation of the Town of Oakville*  
*North Service Rd Within the right-of-way on North Service Road Oakville ON L6J 5A6*

**Database:**  
*ECA*

**Approval No:** 3739-7JELTF  
**Approval Date:** 2008-09-15  
**Status:** Approved  
**Record Type:** ECA  
**Link Source:** IDS  
**SWP Area Name:**  
**Approval Type:** ECA-MUNICIPAL AND PRIVATE SEWAGE WORKS  
**Project Type:** MUNICIPAL AND PRIVATE SEWAGE WORKS  
**Business Name:** The Corporation of the Town of Oakville  
**Address:** North Service Rd Within the right-of-way on North Service Road  
**Full Address:**  
**Full PDF Link:** <https://www.accessenvironment.ene.gov.on.ca/instruments/4732-7JDGFQ-14.pdf>  
**PDF Site Location:**

**MOE District:**  
**City:**  
**Longitude:**  
**Latitude:**  
**Geometry X:**  
**Geometry Y:**

**Site:** *Trans Northern Pipelines Inc.*  
*Lot 13, Concession 3, South of Dundas Oakville ON L6J 2W6*

**Database:**  
*GEN*

**Generator No:** ON4924650  
**SIC Code:**  
**SIC Description:**  
**Approval Years:** As of Nov 2021  
**PO Box No:**  
**Country:** Canada  
**Status:** Registered  
**Co Admin:**  
**Choice of Contact:**  
**Phone No Admin:**  
**Contam. Facility:**  
**MHSW Facility:**

**Detail(s)**

**Waste Class:** 146 L  
**Waste Class Desc:** Other specified inorganic sludges, slurries or solids  
**Waste Class:** 251 L  
**Waste Class Desc:** Waste oils/sludges (petroleum based)

**Site:** *OAKVILLE HYDRO*  
*NORTH SERVICE RD. NEAR OLD MACK TRUCK BUILDING TRANSFORMER OAKVILLE TOWN ON*

**Database:**  
*SPL*

**Ref No:** 103942  
**Site No:**  
**Incident Dt:** 8/14/1994  
**Year:**  
**Incident Cause:** COOLING SYSTEM LEAK  
**Incident Event:**  
**Contaminant Code:**  
**Contaminant Name:**  
**Discharger Report:**  
**Material Group:**  
**Health/Env Conseq:**  
**Client Type:**  
**Sector Type:**  
**Agency Involved:**  
**Nearest Watercourse:**  
**Site Address:**

|                              |   |                              |       |
|------------------------------|---|------------------------------|-------|
| <b>Contaminant Limit 1:</b>  |   | <b>Site District Office:</b> |       |
| <b>Contam Limit Freq 1:</b>  |   | <b>Site Postal Code:</b>     |       |
| <b>Contaminant UN No 1:</b>  |   | <b>Site Region:</b>          |       |
| <b>Environment Impact:</b>   | POSSIBLE  | <b>Site Municipality:</b>    | 14403 |
| <b>Nature of Impact:</b>     | Soil contamination  | <b>Site Lot:</b>             |       |
| <b>Receiving Medium:</b>     | LAND  | <b>Site Conc:</b>            |       |
| <b>Receiving Env:</b>        |   | <b>Northing:</b>             |       |
| <b>MOE Response:</b>         |   | <b>Easting:</b>              |       |
| <b>Dt MOE Arvl on Scn:</b>   |   | <b>Site Geo Ref Accu:</b>    |       |
| <b>MOE Reported Dt:</b>      | 8/14/1994   | <b>Site Map Datum:</b>       |       |
| <b>Dt Document Closed:</b>   |   | <b>SAC Action Class:</b>     |       |
| <b>Incident Reason:</b>      | STORM/FLOOD/WIND  | <b>Source Type:</b>          |       |
| <b>Site Name:</b>            |   |                              |       |
| <b>Site County/District:</b> |   |                              |       |
| <b>Site Geo Ref Meth:</b>    |   |                              |       |
| <b>Incident Summary:</b>     | OAKVILLE HYDRO: 90L TRANSFORMER OIL LEAK FROM PAD STRUCK BY LIGHTNING |                              |       |
| <b>Contaminant Qty:</b>      |   |                              |       |

**Site:** CANADIAN NATIONAL RAILWAY  
WEDGEWOOD CREEK, FROM CN'S YARD ON SOUTH SERVICE ROAD TRAIN OAKVILLE TOWN ON **Database:** SPL

|                              |  |                              |                          |
|------------------------------|--|------------------------------|--------------------------|
| <b>Ref No:</b>               | 209189   | <b>Discharger Report:</b>    |                          |
| <b>Site No:</b>              |  | <b>Material Group:</b>       |                          |
| <b>Incident Dt:</b>          | 8/16/2001  | <b>Health/Env Conseq:</b>    |                          |
| <b>Year:</b>                 |  | <b>Client Type:</b>          |                          |
| <b>Incident Cause:</b>       | OTHER CONTAINER LEAK   | <b>Sector Type:</b>          |                          |
| <b>Incident Event:</b>       |  | <b>Agency Involved:</b>      | THIS REPORT FAXED TO EPS |
| <b>Contaminant Code:</b>     |  | <b>Nearest Watercourse:</b>  |                          |
| <b>Contaminant Name:</b>     |  | <b>Site Address:</b>         |                          |
| <b>Contaminant Limit 1:</b>  |  | <b>Site District Office:</b> |                          |
| <b>Contam Limit Freq 1:</b>  |  | <b>Site Postal Code:</b>     |                          |
| <b>Contaminant UN No 1:</b>  |  | <b>Site Region:</b>          |                          |
| <b>Environment Impact:</b>   | Possible   | <b>Site Municipality:</b>    | 14403                    |
| <b>Nature of Impact:</b>     | Water course or lake   | <b>Site Lot:</b>             |                          |
| <b>Receiving Medium:</b>     | Water  | <b>Site Conc:</b>            |                          |
| <b>Receiving Env:</b>        |  | <b>Northing:</b>             |                          |
| <b>MOE Response:</b>         |  | <b>Easting:</b>              |                          |
| <b>Dt MOE Arvl on Scn:</b>   |  | <b>Site Geo Ref Accu:</b>    |                          |
| <b>MOE Reported Dt:</b>      | 8/16/2001  | <b>Site Map Datum:</b>       |                          |
| <b>Dt Document Closed:</b>   |  | <b>SAC Action Class:</b>     |                          |
| <b>Incident Reason:</b>      | STORM, FLOOD   | <b>Source Type:</b>          |                          |
| <b>Site Name:</b>            |  |                              |                          |
| <b>Site County/District:</b> |  |                              |                          |
| <b>Site Geo Ref Meth:</b>    |  |                              |                          |
| <b>Incident Summary:</b>     | CN RAIL -LIGHT OIL SHEEN TO WEDGEWOOD CRK. FROM OIL SEPARATOR. |                              |                          |
| <b>Contaminant Qty:</b>      |  |                              |                          |

**Site:** HALTON, REGIONAL MUNICIPALITY  
LAKE ONTARIO, FROM THE MID-HALTON PUMPING STATION ON NORTH SERVICE RD. SANITARY SEWER SYSTEM (INCLUDING PUMPING STATIONS) OAKVILLE TOWN ON **Database:** SPL

|                             |                                     |                              |       |
|-----------------------------|-------------------------------------|------------------------------|-------|
| <b>Ref No:</b>              | 136515                              | <b>Discharger Report:</b>    |       |
| <b>Site No:</b>             |                                     | <b>Material Group:</b>       |       |
| <b>Incident Dt:</b>         | 1/16/1997                           | <b>Health/Env Conseq:</b>    |       |
| <b>Year:</b>                |                                     | <b>Client Type:</b>          |       |
| <b>Incident Cause:</b>      | WASTEWATER DISCHARGE TO WATERCOURSE | <b>Sector Type:</b>          |       |
| <b>Incident Event:</b>      |                                     | <b>Agency Involved:</b>      |       |
| <b>Contaminant Code:</b>    |                                     | <b>Nearest Watercourse:</b>  |       |
| <b>Contaminant Name:</b>    |                                     | <b>Site Address:</b>         |       |
| <b>Contaminant Limit 1:</b> |                                     | <b>Site District Office:</b> |       |
| <b>Contam Limit Freq 1:</b> |                                     | <b>Site Postal Code:</b>     |       |
| <b>Contaminant UN No 1:</b> |                                     | <b>Site Region:</b>          |       |
| <b>Environment Impact:</b>  | POSSIBLE                            | <b>Site Municipality:</b>    | 14403 |
| <b>Nature of Impact:</b>    | Water course or lake                | <b>Site Lot:</b>             |       |
| <b>Receiving Medium:</b>    | WATER                               | <b>Site Conc:</b>            |       |

**Receiving Env:**  
**MOE Response:**  
**Dt MOE Arvl on Scn:**  
**MOE Reported Dt:** 1/24/1997  
**Dt Document Closed:**  
**Incident Reason:** ICE/FROST DAMAGE  
**Site Name:**  
**Site County/District:**  
**Site Geo Ref Meth:**  
**Incident Summary:** HALTON, REGIONAL MUNIC: 120 M3 BYPASS OF RAW, CHLORINATED SEWAGE.  
**Contaminant Qty:**

**Northing:**  
**Easting:**  
**Site Geo Ref Accu:**  
**Site Map Datum:**  
**SAC Action Class:**  
**Source Type:**

**Site:** CANADIAN NATIONAL RAILWAY  
 SOUTH SERVICE ROAD AT THE CN OAKVILLE YARD, WEDGEWOOD CREEK OAKVILLE TOWN ON

**Database:**  
 SPL

|  |   |
|--|---|
| <p> <b>Ref No:</b> 135799<br/> <b>Site No:</b><br/> <b>Incident Dt:</b> 1/4/1997<br/> <b>Year:</b><br/> <b>Incident Cause:</b> CONTAINER OVERFLOW<br/> <b>Incident Event:</b><br/> <b>Contaminant Code:</b><br/> <b>Contaminant Name:</b><br/> <b>Contaminant Limit 1:</b><br/> <b>Contam Limit Freq 1:</b><br/> <b>Contaminant UN No 1:</b><br/> <b>Environment Impact:</b> POSSIBLE<br/> <b>Nature of Impact:</b> Water course or lake<br/> <b>Receiving Medium:</b> LAND / WATER<br/> <b>Receiving Env:</b><br/> <b>MOE Response:</b><br/> <b>Dt MOE Arvl on Scn:</b><br/> <b>MOE Reported Dt:</b> 1/4/1997<br/> <b>Dt Document Closed:</b><br/> <b>Incident Reason:</b> STORM/FLOOD/WIND<br/> <b>Site Name:</b><br/> <b>Site County/District:</b><br/> <b>Site Geo Ref Meth:</b><br/> <b>Incident Summary:</b> CN OAKVILLE YARD-UKN QNTYDIESEL FUEL/WATER MIXTUREOVERFLOW TO CREEK<br/> <b>Contaminant Qty:</b> </p> | <p> <b>Discharger Report:</b><br/> <b>Material Group:</b><br/> <b>Health/Env Conseq:</b><br/> <b>Client Type:</b><br/> <b>Sector Type:</b><br/> <b>Agency Involved:</b><br/> <b>Nearest Watercourse:</b><br/> <b>Site Address:</b><br/> <b>Site District Office:</b><br/> <b>Site Postal Code:</b><br/> <b>Site Region:</b><br/> <b>Site Municipality:</b> 14403<br/> <b>Site Lot:</b><br/> <b>Site Conc:</b><br/> <b>Northing:</b><br/> <b>Easting:</b><br/> <b>Site Geo Ref Accu:</b><br/> <b>Site Map Datum:</b><br/> <b>SAC Action Class:</b><br/> <b>Source Type:</b> </p> |
|--|---|

**Site:** G.A. FOSS TRANSPORT LTD.  
 AT C.N.R. ON SOUTH SERVICE RD. TANK TRUCK (CARGO) OAKVILLE TOWN ON

**Database:**  
 SPL

|   |   |
|---|---|
| <p> <b>Ref No:</b> 105450<br/> <b>Site No:</b><br/> <b>Incident Dt:</b> 9/19/1994<br/> <b>Year:</b><br/> <b>Incident Cause:</b> PIPE/HOSE LEAK<br/> <b>Incident Event:</b><br/> <b>Contaminant Code:</b><br/> <b>Contaminant Name:</b><br/> <b>Contaminant Limit 1:</b><br/> <b>Contam Limit Freq 1:</b><br/> <b>Contaminant UN No 1:</b><br/> <b>Environment Impact:</b> POSSIBLE<br/> <b>Nature of Impact:</b> Soil contamination<br/> <b>Receiving Medium:</b> LAND<br/> <b>Receiving Env:</b><br/> <b>MOE Response:</b><br/> <b>Dt MOE Arvl on Scn:</b><br/> <b>MOE Reported Dt:</b> 9/20/1994<br/> <b>Dt Document Closed:</b><br/> <b>Incident Reason:</b> EQUIPMENT FAILURE<br/> <b>Site Name:</b><br/> <b>Site County/District:</b> </p> | <p> <b>Discharger Report:</b><br/> <b>Material Group:</b><br/> <b>Health/Env Conseq:</b><br/> <b>Client Type:</b><br/> <b>Sector Type:</b><br/> <b>Agency Involved:</b><br/> <b>Nearest Watercourse:</b><br/> <b>Site Address:</b><br/> <b>Site District Office:</b><br/> <b>Site Postal Code:</b><br/> <b>Site Region:</b><br/> <b>Site Municipality:</b> 14403<br/> <b>Site Lot:</b><br/> <b>Site Conc:</b><br/> <b>Northing:</b><br/> <b>Easting:</b><br/> <b>Site Geo Ref Accu:</b><br/> <b>Site Map Datum:</b><br/> <b>SAC Action Class:</b><br/> <b>Source Type:</b> </p> |
|---|---|

Site Geo Ref Meth:  
Incident Summary:  
Contaminant Qty:

G. A. FOSS TANK TRUCK- -60 L DIESEL TO ASPHALT DURING DELIVERY.

**Site:** PRIVATE OWNER  
CROSS AVE, OAKILLE GO STATION MOTOR VEHICLE (OPERATING FLUID) OAKVILLE TOWN ON

**Database:**  
SPL

|                              |   |                              |                       |
|------------------------------|---|------------------------------|-----------------------|
| <b>Ref No:</b>               | 103999  | <b>Discharger Report:</b>    |                       |
| <b>Site No:</b>              |   | <b>Material Group:</b>       |                       |
| <b>Incident Dt:</b>          | 8/15/1994   | <b>Health/Env Conseq:</b>    |                       |
| <b>Year:</b>                 |   | <b>Client Type:</b>          |                       |
| <b>Incident Cause:</b>       | OTHER CONTAINER LEAK  | <b>Sector Type:</b>          |                       |
| <b>Incident Event:</b>       |   | <b>Agency Involved:</b>      |                       |
| <b>Contaminant Code:</b>     |   | <b>Nearest Watercourse:</b>  |                       |
| <b>Contaminant Name:</b>     |   | <b>Site Address:</b>         |                       |
| <b>Contaminant Limit 1:</b>  |   | <b>Site District Office:</b> |                       |
| <b>Contam Limit Freq 1:</b>  |   | <b>Site Postal Code:</b>     |                       |
| <b>Contaminant UN No 1:</b>  |   | <b>Site Region:</b>          |                       |
| <b>Environment Impact:</b>   | NOT ANTICIPATED   | <b>Site Municipality:</b>    | 14403                 |
| <b>Nature of Impact:</b>     |   | <b>Site Lot:</b>             |                       |
| <b>Receiving Medium:</b>     | WATER   | <b>Site Conc:</b>            |                       |
| <b>Receiving Env:</b>        |   | <b>Northing:</b>             |                       |
| <b>MOE Response:</b>         |   | <b>Easting:</b>              | POLICE, HALTON REGION |
| <b>Dt MOE Arvl on Scn:</b>   |   | <b>Site Geo Ref Accu:</b>    |                       |
| <b>MOE Reported Dt:</b>      | 8/15/1994   | <b>Site Map Datum:</b>       |                       |
| <b>Dt Document Closed:</b>   |   | <b>SAC Action Class:</b>     |                       |
| <b>Incident Reason:</b>      | INTENTIONAL/PLANNED   | <b>Source Type:</b>          |                       |
| <b>Site Name:</b>            |   |                              |                       |
| <b>Site County/District:</b> |   |                              |                       |
| <b>Site Geo Ref Meth:</b>    |   |                              |                       |
| <b>Incident Summary:</b>     | DIAMOND TAXI: 5 L WASTE OIL DUMPED IN CATCHBASIN.CLEANED UP BY WORKS. |                              |                       |
| <b>Contaminant Qty:</b>      |   |                              |                       |

**Site:** TRANSPORT TRUCK  
NORTH SERVICE ROAD NEAR UPPER MIDDLE MOTOR VEHICLE (OPERATING FLUID) OAKVILLE TOWN ON

**Database:**  
SPL

|                              |  |                              |       |
|------------------------------|--|------------------------------|-------|
| <b>Ref No:</b>               | 99105  | <b>Discharger Report:</b>    |       |
| <b>Site No:</b>              |  | <b>Material Group:</b>       |       |
| <b>Incident Dt:</b>          | 4/25/1994  | <b>Health/Env Conseq:</b>    |       |
| <b>Year:</b>                 |  | <b>Client Type:</b>          |       |
| <b>Incident Cause:</b>       | OTHER CONTAINER LEAK   | <b>Sector Type:</b>          |       |
| <b>Incident Event:</b>       |  | <b>Agency Involved:</b>      |       |
| <b>Contaminant Code:</b>     |  | <b>Nearest Watercourse:</b>  |       |
| <b>Contaminant Name:</b>     |  | <b>Site Address:</b>         |       |
| <b>Contaminant Limit 1:</b>  |  | <b>Site District Office:</b> |       |
| <b>Contam Limit Freq 1:</b>  |  | <b>Site Postal Code:</b>     |       |
| <b>Contaminant UN No 1:</b>  |  | <b>Site Region:</b>          |       |
| <b>Environment Impact:</b>   | POSSIBLE   | <b>Site Municipality:</b>    | 14403 |
| <b>Nature of Impact:</b>     | Water course or lake   | <b>Site Lot:</b>             |       |
| <b>Receiving Medium:</b>     | LAND / WATER   | <b>Site Conc:</b>            |       |
| <b>Receiving Env:</b>        |  | <b>Northing:</b>             |       |
| <b>MOE Response:</b>         |  | <b>Easting:</b>              |       |
| <b>Dt MOE Arvl on Scn:</b>   |  | <b>Site Geo Ref Accu:</b>    |       |
| <b>MOE Reported Dt:</b>      | 4/25/1994  | <b>Site Map Datum:</b>       |       |
| <b>Dt Document Closed:</b>   |  | <b>SAC Action Class:</b>     |       |
| <b>Incident Reason:</b>      | ERROR  | <b>Source Type:</b>          |       |
| <b>Site Name:</b>            |  |                              |       |
| <b>Site County/District:</b> |  |                              |       |
| <b>Site Geo Ref Meth:</b>    |  |                              |       |
| <b>Incident Summary:</b>     | DEDICATED SYSTEMS LTD: 400 L DIESEL FUEL TO LAND& DITCH FROM SADDLE TANK |                              |       |
| <b>Contaminant Qty:</b>      |  |                              |       |

**Site:** Oakville Transit<UNOFFICIAL>  
Cross Avenue Oakville ON

**Database:**  
SPL

**Ref No:** 5558-5ZVU7Q  
**Site No:**  
**Incident Dt:** 6/12/2004  
**Year:**  
**Incident Cause:** Pipe Or Hose Leak  
**Incident Event:**  
**Contaminant Code:** 15  
**Contaminant Name:** POWER STEARING FLUID  
**Contaminant Limit 1:**  
**Contam Limit Freq 1:**  
**Contaminant UN No 1:**  
**Environment Impact:** Not Anticipated  
**Nature of Impact:** Soil Contamination; Surface Water Pollution  
**Receiving Medium:** Land & Water  
**Receiving Env:**  
**MOE Response:**  
**Dt MOE Arvl on Scn:**  
**MOE Reported Dt:** 6/12/2004  
**Dt Document Closed:**  
**Incident Reason:** Equipment Failure - Malfunction of system components  
**Site Name:** GO STATION - CROSS AVENUE<UNOFFICIAL>  
**Site County/District:**  
**Site Geo Ref Meth:**  
**Incident Summary:** Oakville Trans: 25L Power Steer fluid to grnd/strm  
**Contaminant Qty:** 25 L

**Discharger Report:**  
**Material Group:** Oil  
**Health/Env Conseq:**  
**Client Type:**  
**Sector Type:** Other Motor Vehicle  
**Agency Involved:**  
**Nearest Watercourse:**  
**Site Address:**  
**Site District Office:** Halton-Peel  
**Site Postal Code:**  
**Site Region:** Central  
**Site Municipality:** Oakville  
**Site Lot:**  
**Site Conc:**  
**Northing:**  
**Easting:**  
**Site Geo Ref Accu:**  
**Site Map Datum:**  
**SAC Action Class:** Spill to Land  
**Source Type:**

**Site:** *The Regional Municipality of Halton*  
*North Service Rd, oakville Oakville ON*

**Database:**  
[SPL](#)

**Ref No:** 6818-9NVQKU  
**Site No:** NA  
**Incident Dt:** 2014/09/12  
**Year:**  
**Incident Cause:** Overflow/Surcharge  
**Incident Event:**  
**Contaminant Code:** 44  
**Contaminant Name:** SEWAGE,RAW UNCHLORINATED  
**Contaminant Limit 1:**  
**Contam Limit Freq 1:**  
**Contaminant UN No 1:**  
**Environment Impact:** Confirmed  
**Nature of Impact:** Surface Water Pollution  
**Receiving Medium:**  
**Receiving Env:**  
**MOE Response:** No Field Response  
**Dt MOE Arvl on Scn:**  
**MOE Reported Dt:** 2014/09/12  
**Dt Document Closed:** 2014/09/23  
**Incident Reason:** Unknown / N/A  
**Site Name:** Mid-Halton WWTP<UNOFFICIAL>  
**Site County/District:**  
**Site Geo Ref Meth:**  
**Incident Summary:** Halton: sewage overflow  
**Contaminant Qty:** 10 m<sup>3</sup>

**Discharger Report:**  
**Material Group:**  
**Health/Env Conseq:**  
**Client Type:**  
**Sector Type:** Sewage Treatment  
**Agency Involved:**  
**Nearest Watercourse:**  
**Site Address:** North Service Rd, oakville  
**Site District Office:**  
**Site Postal Code:**  
**Site Region:** Oakville  
**Site Municipality:**  
**Site Lot:**  
**Site Conc:**  
**Northing:**  
**Easting:**  
**Site Geo Ref Accu:**  
**Site Map Datum:**  
**SAC Action Class:** Watercourse Spills  
**Source Type:**

## Appendix: Database Descriptions

Environmental Risk Information Services (ERIS) can search the following databases. The extent of historical information varies with each database and current information is determined by what is publicly available to ERIS at the time of update. **Note:** Databases denoted with " \* " indicates that the database will no longer be updated. See the individual database description for more information.

### **Abandoned Aggregate Inventory:**

Provincial [AAGR](#)

The MAAP Program maintains a database of abandoned pits and quarries. Please note that the database is only referenced by lot and concession and city/town location. The database provides information regarding the location, type, size, land use, status and general comments.\*

**Government Publication Date: Sept 2002\***

### **Aggregate Inventory:**

Provincial [AGR](#)

The Ontario Ministry of Natural Resources maintains a database of all active pits and quarries. The database provides information regarding the registered owner/operator, location name, operation type, approval type, and maximum annual tonnage.

**Government Publication Date: Up to Nov 2021**

### **Abandoned Mine Information System:**

Provincial [AMIS](#)

The Abandoned Mines Information System contains data on known abandoned and inactive mines located on both Crown and privately held lands. The information was provided by the Ministry of Northern Development and Mines (MNDM), with the following disclaimer: "the database provided has been compiled from various sources, and the Ministry of Northern Development and Mines makes no representation and takes no responsibility that such information is accurate, current or complete". Reported information includes official mine name, status, background information, mine start/end date, primary commodity, mine features, hazards and remediation.

**Government Publication Date: 1800-Oct 2018**

### **Anderson's Waste Disposal Sites:**

Private [ANDR](#)

The information provided in this database was collected by examining various historical documents which aimed to characterize the likely position of former waste disposal sites from 1860 to present. The research initiative behind the creation of this database was to identify those sites that are missing from the Ontario MOE Waste Disposal Site Inventory, as well as to provide revisions and corrections to the positions and descriptions of sites currently listed in the MOE inventory. In addition to historic waste disposal facilities, the database also identifies certain auto wreckers and scrap yards that have been extrapolated from documentary sources. Please note that the data is not warranted to be complete, exhaustive or authoritative. The information was collected for research purposes only.

**Government Publication Date: 1860s-Present**

### **Aboveground Storage Tanks:**

Provincial [AST](#)

Historical listing of aboveground storage tanks made available by the Department of Natural Resources and Forestry. Includes tanks used to hold water or petroleum. This dataset has been retired as of September 25, 2014 and will no longer be updated.

**Government Publication Date: May 31, 2014**

### **Automobile Wrecking & Supplies:**

Private [AUWR](#)

This database provides an inventory of known locations that are involved in the scrap metal, automobile wrecking/recycling, and automobile parts & supplies industry. Information is provided on the company name, location and business type.

**Government Publication Date: 1999-Sep 30, 2021**

### **Borehole:**

Provincial [BORE](#)

A borehole is the generalized term for any narrow shaft drilled in the ground, either vertically or horizontally. The information here includes geotechnical investigations or environmental site assessments, mineral exploration, or as a pilot hole for installing piers or underground utilities. Information is from many sources such as the Ministry of Transportation (MTO) boreholes from engineering reports and projects from the 1950 to 1990's in Southern Ontario. Boreholes from the Ontario Geological Survey (OGS) including The Urban Geology Analysis Information System (UGAIS) and the York Peel Durham Toronto (YPDT) database of the Conservation Authority Moraine Coalition. This database will include fields such as location, stratigraphy, depth, elevation, year drilled, etc. For all water well data or oil and gas well data for Ontario please refer to WWIS and OOGW.

**Government Publication Date: 1875-Jul 2018**

**Certificates of Approval:**

Provincial CA

This database contains the following types of approvals: Air & Noise, Industrial Sewage, Municipal & Private Sewage, Waste Management Systems and Renewable Energy Approvals. The MOE in Ontario states that any facility that releases emissions to the atmosphere, discharges contaminants to ground or surface water, provides potable water supplies, or stores, transports or disposes of waste, must have a Certificate of Approval before it can operate lawfully. Fields include approval number, business name, address, approval date, approval type and status. This database will no longer be updated, as CofA's have been replaced by either Environmental Activity and Sector Registry (EASR) or Environmental Compliance Approval (ECA). Please refer to those individual databases for any information after Oct.31, 2011.

**Government Publication Date: 1985-Oct 30, 2011\***

**Dry Cleaning Facilities:**

Federal CDRY

List of dry cleaning facilities made available by Environment and Climate Change Canada. Environment and Climate Change Canada's Tetrachloroethylene (Use in Dry Cleaning and Reporting Requirements) Regulations (SOR/2003-79) are intended to reduce releases of tetrachloroethylene to the environment from dry cleaning facilities.

**Government Publication Date: Jan 2004-Dec 2019**

**Commercial Fuel Oil Tanks:**

Provincial CFOT

Locations of commercial underground fuel oil tanks. This is not a comprehensive or complete inventory of commercial fuel tanks in the province; this listing is a copy of records of registered commercial underground fuel oil tanks obtained under Access to Public Information.

Note that the following types of tanks do not require registration: waste oil tanks in apartments, office buildings, residences, etc.; aboveground gas or diesel tanks. Records are not verified for accuracy or completeness.

**Government Publication Date: Feb 28, 2022**

**Chemical Manufacturers and Distributors:**

Private CHEM

This database includes information from both a one time study conducted in 1992 and private source and is a listing of facilities that manufacture or distribute chemicals. The production of these chemical substances may involve one or more chemical reactions and/or chemical separation processes (i.e. fractionation, solvent extraction, crystallization, etc.).

**Government Publication Date: 1999-Jan 31, 2020**

**Chemical Register:**

Private CHM

This database includes a listing of locations of facilities within the Province or Territory that either manufacture and/or distributes chemicals.

**Government Publication Date: 1999-Sep 30, 2021**

**Compressed Natural Gas Stations:**

Private CNG

Canada has a network of public access compressed natural gas (CNG) refuelling stations. These stations dispense natural gas in compressed form at 3,000 pounds per square inch (psi), the pressure which is allowed within the current Canadian codes and standards. The majority of natural gas refuelling is located at existing retail gasoline that have a separate refuelling island for natural gas. This list of stations is made available by the Canadian Natural Gas Vehicle Alliance.

**Government Publication Date: Dec 2012 -Nov 2021**

**Inventory of Coal Gasification Plants and Coal Tar Sites:**

Provincial COAL

This inventory includes both the "Inventory of Coal Gasification Plant Waste Sites in Ontario-April 1987" and the Inventory of Industrial Sites Producing or Using Coal Tar and Related Tars in Ontario-November 1988) collected by the MOE. It identifies industrial sites that produced and continue to produce or use coal tar and other related tars. Detailed information is available and includes: facility type, size, land use, information on adjoining properties, soil condition, site operators/occupants, site description, potential environmental impacts and historic maps available. This was a one-time inventory.\*

**Government Publication Date: Apr 1987 and Nov 1988\***

**Compliance and Convictions:**

Provincial CONV

This database summarizes the fines and convictions handed down by the Ontario courts beginning in 1989. Companies and individuals named here have been found guilty of environmental offenses in Ontario courts of law.

**Government Publication Date: 1989-Jan 2022**

**Certificates of Property Use:**

Provincial CPU

This is a subset taken from Ontario's Environmental Registry (EBR) database. It will include all CPU's on the registry such as (EPA s. 168.6) - Certificate of Property Use.

**Government Publication Date: 1994 - Feb 28, 2022**

**Drill Hole Database:**

Provincial [DRL](#)

The Ontario Drill Hole Database contains information on more than 113,000 percussion, overburden, sonic and diamond drill holes from assessment files on record with the department of Mines and Minerals. Please note that limited data is available for southern Ontario, as it was the last area to be completed. The database was created when surveys submitted to the Ministry were converted in the Assessment File Research Image Database (AFRI) project. However, the degree of accuracy (coordinates) as to the exact location of drill holes is dependent upon the source document submitted to the MNDM. Levels of accuracy used to locate holes are: centering on the mining claim; a sketch of the mining claim; a 1:50,000 map; a detailed company map; or from submitted a "Report of Work".

**Government Publication Date: 1886 - Sep 2020**

**Delisted Fuel Tanks:**

Provincial [DTNK](#)

List of fuel storage tank sites that were once found in - and have since been removed from - the list of fuel storage tanks made available by the regulatory agency under Access to Public Information.

**Government Publication Date: May 31, 2021**

**Environmental Activity and Sector Registry:**

Provincial [EASR](#)

On October 31, 2011, a smarter, faster environmental approvals system came into effect in Ontario. The EASR allows businesses to register certain activities with the ministry, rather than apply for an approval. The registry is available for common systems and processes, to which preset rules of operation can be applied. The EASR is currently available for: heating systems, standby power systems and automotive refinishing. Businesses whose activities aren't subject to the EASR may apply for an ECA (Environmental Compliance Approval), Please see our ECA database.

**Government Publication Date: Oct 2011- Feb 28, 2022**

**Environmental Registry:**

Provincial [EBR](#)

The Environmental Registry lists proposals, decisions and exceptions regarding policies, Acts, instruments, or regulations that could significantly affect the environment. Through the Registry, thirteen provincial ministries notify the public of upcoming proposals and invite their comments. For example, if a local business is requesting a permit, license, or certificate of approval to release substances into the air or water; these are notified on the registry. Data includes: Approval for discharge into the natural environment other than water (i.e. Air) - EPA s. 9, Approval for sewage works - OWRA s. 53(1), and EPA s. 27 - Approval for a waste disposal site. For information regarding Permit to Take Water (PTTW), Certificate of Property Use (CPU) and (ORD) Orders please refer to those individual databases.

**Government Publication Date: 1994 - Feb 28, 2022**

**Environmental Compliance Approval:**

Provincial [ECA](#)

On October 31, 2011, a smarter, faster environmental approvals system came into effect in Ontario. In the past, a business had to apply for multiple approvals (known as certificates of approval) for individual processes and pieces of equipment. Today, a business either registers itself, or applies for a single approval, depending on the types of activities it conducts. Businesses whose activities aren't subject to the EASR may apply for an ECA. A single ECA addresses all of a business's emissions, discharges and wastes. Separate approvals for air, noise and waste are no longer required. This database will also include Renewable Energy Approvals. For certificates of approval prior to Nov 1st, 2011, please refer to the CA database. For all Waste Disposal Sites please refer to the WDS database.

**Government Publication Date: Oct 2011- Feb 28, 2022**

**Environmental Effects Monitoring:**

Federal [EEM](#)

The Environmental Effects Monitoring program assesses the effects of effluent from industrial or other sources on fish, fish habitat and human usage of fisheries resources. Since 1992, pulp and paper mills have been required to conduct EEM studies under the Pulp and Paper Effluent Regulations. This database provides information on the mill name, geographical location and sub-lethal toxicity data.

**Government Publication Date: 1992-2007\***

**ERIS Historical Searches:**

Private [EHS](#)

ERIS has compiled a database of all environmental risk reports completed since March 1999. Available fields for this database include: site location, date of report, type of report, and search radius. As per all other databases, the ERIS database can be referenced on both the map and "Statistical Profile" page.

**Government Publication Date: 1999-Nov 30, 2021**

**Environmental Issues Inventory System:**

Federal [EIIS](#)

The Environmental Issues Inventory System was developed through the implementation of the Environmental Issues and Remediation Plan. This plan was established to determine the location and severity of contaminated sites on inhabited First Nation reserves, and where necessary, to remediate those that posed a risk to health and safety; and to prevent future environmental problems. The EIIS provides information on the reserve under investigation, inventory number, name of site, environmental issue, site action (Remediation, Site Assessment), and date investigation completed.

**Government Publication Date: 1992-2001\***



**Emergency Management Historical Event:**

Provincial **EMHE**

List of locations of historical occurrences of emergency events, including those assigned to the Ministry of Natural Resources by Order-In-Council (OIC) under the Emergency Management and Civil Protection Act, as well as events where MNR provided requested emergency response assistance. Many of these events will have involved community evacuations, significant structural loss, and/or involvement of MNR emergency response staff. These events fall into one of ten (10) type categories: Dam Failure; Drought / Low Water; Erosion; Flood; Forest Fire; Soil and Bedrock Instability; Petroleum Resource Center Event, EMO Requested Assistance, Continuity of Operations Event, Other Requested Assistance. EMHE record details are reproduced by ERIS under License with the Ontario Ministry of Natural Resources © Queen's Printer for Ontario, 2017.

**Government Publication Date: Dec 31, 2016**

**Environmental Penalty Annual Report:**

Provincial **EPAR**

This database contains data from Ontario's annual environmental penalty report published by the Ministry of the Environment and Climate Change. These reports provide information on environmental penalties for land / water violations issued to companies in one of the nine industrial sectors covered by the Municipal Industrial Strategy for Abatement (MISA) regulations.

**Government Publication Date: Jan 1, 2011 - Dec 31, 2020**

**List of Expired Fuels Safety Facilities:**

Provincial **EXP**

List of facilities and tanks for which there was once a fuel registration. This is not a comprehensive or complete inventory of expired tanks/tank facilities in the province; this listing is a copy of previously registered tanks and facilities obtained under Access to Public Information. Includes private fuel outlets, bulk plants, fuel oil tanks, gasoline stations, marinas, propane filling stations, liquid fuel tanks, piping systems, etc; includes tanks which have been removed from the ground.

Notes: registration was not required for private fuel underground/aboveground storage tanks prior to January 1990, nor for furnace oil tanks prior to May 1, 2002; registration is not required for waste oil tanks in apartments, office buildings, residences, etc., or aboveground gas or diesel tanks. Records are not verified for accuracy or completeness.

**Government Publication Date: May 31, 2020**

**Federal Convictions:**

Federal **FCON**

Environment Canada maintains a database referred to as the "Environmental Registry" that details prosecutions under the Canadian Environmental Protection Act (CEPA) and the Fisheries Act (FA). Information is provided on the company name, location, charge date, offence and penalty.

**Government Publication Date: 1988-Jun 2007\***

**Contaminated Sites on Federal Land:**

Federal **FCS**

The Federal Contaminated Sites Inventory includes information on known federal contaminated sites under the custodianship of departments, agencies and consolidated Crown corporations as well as those that are being or have been investigated to determine whether they have contamination arising from past use that could pose a risk to human health or the environment. The inventory also includes non-federal contaminated sites for which the Government of Canada has accepted some or all financial responsibility. It does not include sites where contamination has been caused by, and which are under the control of, enterprise Crown corporations, private individuals, firms or other levels of government. Includes fire training sites and sites at which Per- and Polyfluoroalkyl Substances (PFAS) are a concern.

**Government Publication Date: Jun 2000-Nov 2021**

**Fisheries & Oceans Fuel Tanks:**

Federal **FOFT**

Fisheries & Oceans Canada maintains an inventory of aboveground & underground fuel storage tanks located on Fisheries & Oceans property or controlled by DFO. Our inventory provides information on the site name, location, tank owner, tank operator, facility type, storage tank location, tank contents & capacity, and date of tank installation.

**Government Publication Date: 1964-Sep 2019**

**Federal Identification Registry for Storage Tank Systems (FIRSTS):**

Federal **FRST**

A list of federally regulated Storage tanks from the Federal Identification Registry for Storage Tank Systems (FIRSTS). FIRSTS is Environment and Climate Change Canada's database of storage tank systems subject to the Storage Tank for Petroleum Products and Allied Petroleum Products Regulations. The main objective of the Regulations is to prevent soil and groundwater contamination from storage tank systems located on federal and aboriginal lands. Storage tank systems that do not have a valid identification number displayed in a readily visible location on or near the storage tank system may be refused product delivery.

**Government Publication Date: May 31, 2018**

**Fuel Storage Tank:**

Provincial **FST**

List of registered private and retail fuel storage tanks. This is not a comprehensive or complete inventory of private and retail fuel storage tanks in the province; this listing is a copy of registered private and retail fuel storage tanks, obtained under Access to Public Information.

Notes: registration was not required for private fuel underground/aboveground storage tanks prior to January 1990, nor for furnace oil tanks prior to May 1, 2002; registration is not required for waste oil tanks in apartments, office buildings, residences, etc., or aboveground gas or diesel tanks. Records are not verified for accuracy or completeness.

**Government Publication Date: May 31, 2021**

**Fuel Storage Tank - Historic:**

Provincial

[FSTH](#)

The Fuels Safety Branch of the Ontario Ministry of Consumer and Commercial Relations maintained a database of all registered private fuel storage tanks. Public records of private fuel storage tanks are only available since the registration became effective in September 1989. This information is now collected by the Technical Standards and Safety Authority.

**Government Publication Date: Pre-Jan 2010\***

**Ontario Regulation 347 Waste Generators Summary:**

Provincial

[GEN](#)

Regulation 347 of the Ontario EPA defines a waste generation site as any site, equipment and/or operation involved in the production, collection, handling and/or storage of regulated wastes. A generator of regulated waste is required to register the waste generation site and each waste produced, collected, handled, or stored at the site. This database contains the registration number, company name and address of registered generators including the types of hazardous wastes generated. It includes data on waste generating facilities such as: drycleaners, waste treatment and disposal facilities, machine shops, electric power distribution etc. This information is a summary of all years from 1986 including the most currently available data. Some records may contain, within the company name, the phrase "See & Use..." followed by a series of letters and numbers. This occurs when one company is amalgamated with or taken over by another registered company. The number listed as "See & Use", refers to the new ownership and the other identification number refers to the original ownership. This phrase serves as a link between the 2 companies until operations have been fully transferred.

**Government Publication Date: 1986-Nov 30, 2021**

**Greenhouse Gas Emissions from Large Facilities:**

Federal

[GHG](#)

List of greenhouse gas emissions from large facilities made available by Environment Canada. Greenhouse gas emissions in kilotonnes of carbon dioxide equivalents (kt CO2 eq).

**Government Publication Date: 2013-Dec 2019**

**TSSA Historic Incidents:**

Provincial

[HINC](#)

List of historic incidences of spills and leaks of diesel, fuel oil, gasoline, natural gas, propane, and hydrogen recorded by the TSSA in their previous incident tracking system. The TSSA's Fuels Safety Program administers the Technical Standards & Safety Act 2000, providing fuel-related safety services associated with the safe transportation, storage, handling and use of fuels such as gasoline, diesel, propane, natural gas and hydrogen. Under this Act, the TSSA regulates fuel suppliers, storage facilities, transport trucks, pipelines, contractors and equipment or appliances that use fuels. Records are not verified for accuracy or completeness. This is not a comprehensive or complete inventory of historical fuel spills and leaks in the province. This listing is a copy of the data captured at one moment in time and is hence limited by the record date provided here.

**Government Publication Date: 2006-June 2009\***

**Indian & Northern Affairs Fuel Tanks:**

Federal

[IAFT](#)

The Department of Indian & Northern Affairs Canada (INAC) maintains an inventory of aboveground & underground fuel storage tanks located on both federal and crown land. Our inventory provides information on the reserve name, location, facility type, site/facility name, tank type, material & ID number, tank contents & capacity, and date of tank installation.

**Government Publication Date: 1950-Aug 2003\***

**Fuel Oil Spills and Leaks:**

Provincial

[INC](#)

Listing of spills and leaks of diesel, fuel oil, gasoline, natural gas, propane, and hydrogen reported to the Spills Action Centre (SAC). This is not a comprehensive or complete inventory of fuel-related leaks, spills, and incidents in the province; this listing is a copy of incidents reported to the SAC, obtained under Access to Public Information. Includes incidents from fuel-related hazards such as spills, fires, and explosions. Records are not verified for accuracy or completeness.

**Government Publication Date: Feb 28, 2022**

**Landfill Inventory Management Ontario:**

Provincial

[LIMO](#)

The Landfill Inventory Management Ontario (LIMO) database is updated every year, as the Ministry of the Environment, Conservation and Parks compiles new and updated information. Includes small and large landfills currently operating as well as those which are closed and historic. Operators of larger landfills provide landfill information for the previous operating year to the ministry for LIMO including: estimated amount of total waste received, landfill capacity, estimated total remaining landfill capacity, fill rates, engineering designs, reporting and monitoring details, size of location, service area, approved waste types, leachate of site treatment, contaminant attenuation zone and more. The small landfills include information such as site owner, site location and certificate of approval # and status.

**Government Publication Date: Feb 28, 2019**

**Canadian Mine Locations:**

Private

[MINE](#)

This information is collected from the Canadian & American Mines Handbook. The Mines database is a national database that provides over 290 listings on mines (listed as public companies) dealing primarily with precious metals and hard rocks. Listed are mines that are currently in operation, closed, suspended, or are still being developed (advanced projects). Their locations are provided as geographic coordinates (x, y and/or longitude, latitude). As of 2002, data pertaining to Canadian smelters and refineries has been appended to this database.

**Government Publication Date: 1998-2009\***

**Mineral Occurrences:**

Provincial

[MNR](#)

In the early 70's, the Ministry of Northern Development and Mines created an inventory of approximately 19,000 mineral occurrences in Ontario, in regard to metallic and industrial minerals, as well as some information on building stones and aggregate deposits. Please note that the "Horizontal Positional Accuracy" is approximately +/- 200 m. Many reference elements for each record were derived from field sketches using pace or chain/tape measurements against claim posts or topographic features in the area. The primary limiting factor for the level of positional accuracy is the scale of the source material. The testing of horizontal accuracy of the source materials was accomplished by comparing the plan metric (X and Y) coordinates of that point with the coordinates of the same point as defined from a source of higher accuracy.

**Government Publication Date: 1846-Feb 2022**

**National Analysis of Trends in Emergencies System (NATES):**

Federal

[NATE](#)

In 1974 Environment Canada established the National Analysis of Trends in Emergencies System (NATES) database, for the voluntary reporting of significant spill incidents. The data was to be used to assist in directing the work of the emergencies program. NATES ran from 1974 to 1994. Extensive information is available within this database including company names, place where the spill occurred, date of spill, cause, reason and source of spill, damage incurred, and amount, concentration, and volume of materials released.

**Government Publication Date: 1974-1994\***

**Non-Compliance Reports:**

Provincial

[NCPL](#)

The Ministry of the Environment provides information about non-compliant discharges of contaminants to air and water that exceed legal allowable limits, from regulated industrial and municipal facilities. A reported non-compliance failure may be in regard to a Control Order, Certificate of Approval, Sectoral Regulation or specific regulation/act.

**Government Publication Date: Dec 31, 2020**

**National Defense & Canadian Forces Fuel Tanks:**

Federal

[NDFT](#)

The Department of National Defense and the Canadian Forces maintains an inventory of all aboveground & underground fuel storage tanks located on DND lands. Our inventory provides information on the base name, location, tank type & capacity, tank contents, tank class, date of tank installation, date tank last used, and status of tank as of May 2001. This database will no longer be updated due to the new National Security protocols which have prohibited any release of this database.

**Government Publication Date: Up to May 2001\***

**National Defense & Canadian Forces Spills:**

Federal

[NDSP](#)

The Department of National Defense and the Canadian Forces maintains an inventory of spills to land and water. All spill sites have been classified under the "Transportation of Dangerous Goods Act - 1992". Our inventory provides information on the facility name, location, spill ID #, spill date, type of spill, as well as the quantity of substance spilled & recovered.

**Government Publication Date: Mar 1999-Apr 2018**

**National Defence & Canadian Forces Waste Disposal Sites:**

Federal

[NDWD](#)

The Department of National Defence and the Canadian Forces maintains an inventory of waste disposal sites located on DND lands. Where available, our inventory provides information on the base name, location, type of waste received, area of site, depth of site, year site opened/closed and status.

**Government Publication Date: 2001-Apr 2007\***

**National Energy Board Pipeline Incidents:**

Federal

[NEBI](#)

Locations of pipeline incidents from 2008 to present, made available by the Canada Energy Regulator (CER) - previously the National Energy Board (NEB). Includes incidents reported under the Onshore Pipeline Regulations and the Processing Plant Regulations related to pipelines under federal jurisdiction, does not include incident data related to pipelines under provincial or territorial jurisdiction.

**Government Publication Date: 2008-Jun 30, 2021**

**National Energy Board Wells:**

Federal

[NEBP](#)

The NEBW database contains information on onshore & offshore oil and gas wells that are outside provincial jurisdiction(s) and are thereby regulated by the National Energy Board. Data is provided regarding the operator, well name, well ID No./UWI, status, classification, well depth, spud and release date.

**Government Publication Date: 1920-Feb 2003\***

**National Environmental Emergencies System (NEES):**

Federal

[NEES](#)

In 2000, the Emergencies program implemented NEES, a reporting system for spills of hazardous substances. For the most part, this system only captured data from the Atlantic Provinces, some from Quebec and Ontario and a portion from British Columbia. Data for Alberta, Saskatchewan, Manitoba and the Territories was not captured. However, NEES is also a repository for previous Environment Canada spill datasets. NEES is composed of the historic datasets ' or Trends ' which dates from approximately 1974 to present. NEES Trends is a compilation of historic databases, which were merged and includes data from NATES (National Analysis of Trends in Emergencies System), ARTS (Atlantic Regional Trends System), and NEES. In 2001, the Emergencies Program determined that variations in reporting regimes and requirements between federal and provincial agencies made national spill reporting and trend analysis difficult to achieve. As a consequence, the department has focused efforts on capturing data on spills of substances which fall under its legislative authority only (CEPA and FA). As such, the NEES database will be decommissioned in December 2004.

**Government Publication Date: 1974-2003\***

**National PCB Inventory:**

Federal

[NPCB](#)

Environment Canada's National PCB inventory includes information on in-use PCB containing equipment in Canada including federal, provincial and private facilities. Federal out-of-service PCB containing equipment and PCB waste owned by the federal government or by federally regulated industries such as airlines, railway companies, broadcasting companies, telephone and telecommunications companies, pipeline companies, etc. are also listed. Although it is not Environment Canada's mandate to collect data on non-federal PCB waste, the National PCB inventory includes some information on provincial and private PCB waste and storage sites. Some addresses provided may be Head Office addresses and are not necessarily the location of where the waste is being used or stored.

**Government Publication Date: 1988-2008\***

**National Pollutant Release Inventory:**

Federal

[NPRI](#)

Environment Canada has defined the National Pollutant Release Inventory ("NPRI") as a federal government initiative designed to collect comprehensive national data regarding releases to air, water, or land, and waste transfers for recycling for more than 300 listed substances.

**Government Publication Date: 1993-May 2017**

**Oil and Gas Wells:**

Private

[OGWE](#)

The Nickle's Energy Group (publisher of the Daily Oil Bulletin) collects information on drilling activity including operator and well statistics. The well information database includes name, location, class, status and depth. The main Nickle's database is updated on a daily basis, however, this database is updated on a monthly basis. More information is available at [www.nickles.com](http://www.nickles.com).

**Government Publication Date: 1988-Feb 28, 2022**

**Ontario Oil and Gas Wells:**

Provincial

[OOGW](#)

In 1998, the MNR handed over to the Ontario Oil, Gas and Salt Resources Corporation, the responsibility of maintaining a database of oil and gas wells drilled in Ontario. The OGSR Library has over 20,000+ wells in their database. Information available for all wells in the ERIS database include well owner/operator, location, permit issue date, and well cap date, license No., status, depth and the primary target (rock unit) of the well being drilled. All geology/stratigraphy table information, plus all water table information is also provide for each well record.

**Government Publication Date: 1800-Jan 2021**

**Inventory of PCB Storage Sites:**

Provincial

[OPCB](#)

The Ontario Ministry of Environment, Waste Management Branch, maintains an inventory of PCB storage sites within the province. Ontario Regulation 11/82 (Waste Management - PCB) and Regulation 347 (Generator Waste Management) under the Ontario EPA requires the registration of inactive PCB storage equipment and/or disposal sites of PCB waste with the Ontario Ministry of Environment. This database contains information on: 1) waste quantities; 2) major and minor sites storing liquid or solid waste; and 3) a waste storage inventory.

**Government Publication Date: 1987-Oct 2004; 2012-Dec 2013**

**Orders:**

Provincial

[ORD](#)

This is a subset taken from Ontario's Environmental Registry (EBR) database. It will include all Orders on the registry such as (EPA s. 17) - Order for remedial work, (EPA s. 18) - Order for preventative measures, (EPA s. 43) - Order for removal of waste and restoration of site, (EPA s. 44) - Order for conformity with Act for waste disposal sites, (EPA s. 136) - Order for performance of environmental measures.

**Government Publication Date: 1994 - Feb 28, 2022**

**Canadian Pulp and Paper:**

Private

[PAP](#)

This information is part of the Pulp and Paper Canada Directory. The Directory provides a comprehensive listing of the locations of pulp and paper mills and the products that they produce.

**Government Publication Date: 1999, 2002, 2004, 2005, 2009-2014**

**Parks Canada Fuel Storage Tanks:**

Federal

[PCFT](#)

Canadian Heritage maintains an inventory of known fuel storage tanks operated by Parks Canada, in both National Parks and at National Historic Sites. The database details information on site name, location, tank install/removal date, capacity, fuel type, facility type, tank design and owner/operator.

**Government Publication Date: 1920-Jan 2005\***

|   |            |             |
|---|------------|-------------|
| <b><u>Pesticide Register:</u></b>   | Provincial | <b>PES</b>  |
| The Ontario Ministry of the Environment and Climate Change maintains a database of licensed operators and vendors of registered pesticides.   |            |             |
| <b>Government Publication Date: Oct 2011- 28 Feb 2022</b>   |            |             |
| <b><u>Pipeline Incidents:</u></b>   | Provincial | <b>PINC</b> |
| List of pipeline incidents (strikes, leaks, spills). This is not a comprehensive or complete inventory of pipeline incidents in the province; this listing in an historical copy of records previously obtained under Access to Public Information. Records are not verified for accuracy or completeness.  |            |             |
| <b>Government Publication Date: May 31, 2021</b>  |            |             |
| <b><u>Private and Retail Fuel Storage Tanks:</u></b>  | Provincial | <b>PRT</b>  |
| The Fuels Safety Branch of the Ontario Ministry of Consumer and Commercial Relations maintained a database of all registered private fuel storage tanks and licensed retail fuel outlets. This database includes an inventory of locations that have gasoline, oil, waste oil, natural gas and/or propane storage tanks on their property. The MCCR no longer collects this information. This information is now collected by the Technical Standards and Safety Authority (TSSA).  |            |             |
| <b>Government Publication Date: 1989-1996*</b>  |            |             |
| <b><u>Permit to Take Water:</u></b>   | Provincial | <b>PTTW</b> |
| This is a subset taken from Ontario's Environmental Registry (EBR) database. It will include all PTTW's on the registry such as OWRA s. 34 - Permit to take water.  |            |             |
| <b>Government Publication Date: 1994 - Feb 28, 2022</b>   |            |             |
| <b><u>Ontario Regulation 347 Waste Receivers Summary:</u></b>   | Provincial | <b>REC</b>  |
| Part V of the Ontario Environmental Protection Act ("EPA") regulates the disposal of regulated waste through an operating waste management system or a waste disposal site operated or used pursuant to the terms and conditions of a Certificate of Approval or a Provisional Certificate of Approval. Regulation 347 of the Ontario EPA defines a waste receiving site as any site or facility to which waste is transferred by a waste carrier. A receiver of regulated waste is required to register the waste receiving facility. This database represents registered receivers of regulated wastes, identified by registration number, company name and address, and includes receivers of waste such as: landfills, incinerators, transfer stations, PCB storage sites, sludge farms and water pollution control plants. This information is a summary of all years from 1986 including the most currently available data. |            |             |
| <b>Government Publication Date: 1986-1990, 1992-2019</b>  |            |             |
| <b><u>Record of Site Condition:</u></b>   | Provincial | <b>RSC</b>  |
| The Record of Site Condition (RSC) is part of the Ministry of the Environment's Brownfields Environmental Site Registry. Protection from environmental cleanup orders for property owners is contingent upon documentation known as a record of site condition (RSC) being filed in the Environmental Site Registry. In order to file an RSC, the property must have been properly assessed and shown to meet the soil, sediment and groundwater standards appropriate for the use (such as residential) proposed to take place on the property. The Record of Site Condition Regulation (O. Reg. 153/04) details requirements related to site assessment and clean up.   |            |             |
| RSCs filed after July 1, 2011 will also be included as part of the new (O.Reg. 511/09).   |            |             |
| <b>Government Publication Date: 1997-Sept 2001, Oct 2004-Feb 2022</b>   |            |             |
| <b><u>Retail Fuel Storage Tanks:</u></b>  | Private    | <b>RST</b>  |
| This database includes an inventory of retail fuel outlet locations (including marinas) that have on their property gasoline, oil, waste oil, natural gas and / or propane storage tanks.   |            |             |
| <b>Government Publication Date: 1999-Sep 30, 2021</b>   |            |             |
| <b><u>Scott's Manufacturing Directory:</u></b>  | Private    | <b>SCD</b>  |
| Scott's Directories is a data bank containing information on over 200,000 manufacturers across Canada. Even though Scott's listings are voluntary, it is the most comprehensive database of Canadian manufacturers available. Information concerning a company's address, plant size, and main products are included in this database.  |            |             |
| <b>Government Publication Date: 1992-Mar 2011*</b>  |            |             |
| <b><u>Ontario Spills:</u></b>   | Provincial | <b>SPL</b>  |
| List of spills and incidents made available the Ministry of the Environment, Conservation and Parks. This database identifies information such as location (approximate), type and quantity of contaminant, date of spill, environmental impact, cause, nature of impact, etc. Information from 1988-2002 was part of the ORIS (Occurrence Reporting Information System). The SAC (Spills Action Centre) handles all spills reported in Ontario. Regulations for spills in Ontario are part of the MOE's Environmental Protection Act, Part X. The Ministry of the Environment, Conservation and Parks cites the coronavirus pandemic as an explanation for delays in releasing data pursuant to requests.  |            |             |
| <b>Government Publication Date: 1988-Sep 2020; Dec 2020-Mar 2021</b>  |            |             |

**Wastewater Discharger Registration Database:**

Provincial [SRDS](#)

Information under this heading is combination of the following 2 programs. The Municipal/Industrial Strategy for Abatement (MISA) division of the Ontario Ministry of Environment maintained a database of all direct dischargers of toxic pollutants within nine sectors including: Electric Power Generation; Mining; Petroleum Refining; Organic Chemicals; Inorganic Chemicals; Pulp & Paper; Metal Casting; Iron & Steel; and Quarries. All sampling information is now collected and stored within the Sample Result Data Store (SRDS).

**Government Publication Date: 1990-Dec 31, 2019**

**Anderson's Storage Tanks:**

Private [TANK](#)

The information provided in this database was collected by examining various historical documents, which identified the location of former storage tanks, containing substances such as fuel, water, gas, oil, and other various types of miscellaneous products. Information is available in regard to business operating at tank site, tank location, permit year, permit & installation type, no. of tanks installed & configuration and tank capacity. Data contained within this database pertains only to the city of Toronto and is not warranted to be complete, exhaustive or authoritative. The information was collected for research purposes only.

**Government Publication Date: 1915-1953\***

**Transport Canada Fuel Storage Tanks:**

Federal [TCFT](#)

List of fuel storage tanks currently or previously owned or operated by Transport Canada. This inventory also includes tanks on The Pickering Lands, which refers to 7,530 hectares (18,600 acres) of land in Pickering, Markham, and Uxbridge owned by the Government of Canada since 1972; properties on this land has been leased by the government since 1975, and falls under the Site Management Policy of Transport Canada, but is administered by Public Works and Government Services Canada. This inventory provides information on the site name, location, tank age, capacity and fuel type.

**Government Publication Date: 1970 - Dec 2020**

**Variations for Abandonment of Underground Storage Tanks:**

Provincial [VAR](#)

Listing of variances granted for storage tank abandonment. This is not a comprehensive or complete inventory of tank abandonment variances in the province; this listing is a copy of tank abandonment variance records previously obtained under Access to Public Information. In Ontario, registered underground storage tanks must be removed within two years of disuse; if removal of a tank is not feasible, an application may be sought for a variance from this code requirement.

Records are not verified for accuracy or completeness.

**Government Publication Date: Feb 28, 2022**

**Waste Disposal Sites - MOE CA Inventory:**

Provincial [WDS](#)

The Ontario Ministry of Environment, Waste Management Branch, maintains an inventory of known open (active or inactive) and closed disposal sites in the Province of Ontario. Active sites maintain a Certificate of Approval, are approved to receive and are receiving waste. Inactive sites maintain Certificate(s) of Approval but are not receiving waste. Closed sites are not receiving waste. The data contained within this database was compiled from the MOE's Certificate of Approval database. Locations of these sites may be cross-referenced to the Anderson database described under ERIS's Private Source Database section, by the CA number. All new Environmental Compliance Approvals handed out after Oct 31, 2011 for Waste Disposal Sites will still be found in this database.

**Government Publication Date: Oct 2011- Feb 28, 2022**

**Waste Disposal Sites - MOE 1991 Historical Approval Inventory:**

Provincial [WDSH](#)

In June 1991, the Ontario Ministry of Environment, Waste Management Branch, published the "June 1991 Waste Disposal Site Inventory", of all known active and closed waste disposal sites as of October 30th, 1990. For each "active" site as of October 31st 1990, information is provided on site location, site/CA number, waste type, site status and site classification. For each "closed" site as of October 31st 1990, information is provided on site location, site/CA number, closure date and site classification. Locations of these sites may be cross-referenced to the Anderson database described under ERIS's Private Source Database section, by the CA number.

**Government Publication Date: Up to Oct 1990\***

**Water Well Information System:**

Provincial [WWIS](#)

This database describes locations and characteristics of water wells found within Ontario in accordance with Regulation 903. It includes such information as coordinates, construction date, well depth, primary and secondary use, pump rate, static water level, well status, etc. Also included are detailed stratigraphy information, approximate depth to bedrock and the approximate depth to the water table.

**Government Publication Date: Sep 30, 2021**

# Definitions

**Database Descriptions:** This section provides a detailed explanation for each database including: source, information available, time coverage, and acronyms used. They are listed in alphabetic order.

**Detail Report:** This is the section of the report which provides the most detail for each individual record. Records are summarized by location, starting with the project property followed by records in closest proximity.

**Distance:** The distance value is the distance between plotted points, not necessarily the distance between the sites' boundaries. All values are an approximation.

**Direction:** The direction value is the compass direction of the site in respect to the project property and/or center point of the report.

**Elevation:** The elevation value is taken from the location at which the records for the site address have been plotted. All values are an approximation. Source: Google Elevation API.

**Executive Summary:** This portion of the report is divided into 3 sections:

'Report Summary'- Displays a chart indicating how many records fall on the project property and, within the report search radii.

'Site Report Summary'-Project Property'- This section lists all the records which fall on the project property. For more details, see the 'Detail Report' section.

'Site Report Summary-Surrounding Properties'- This section summarizes all records on adjacent properties, listing them in order of proximity from the project property. For more details, see the 'Detail Report' section.

**Map Key:** The map key number is assigned according to closest proximity from the project property. Map Key numbers always start at #1. The project property will always have a map key of '1' if records are available. If there is a number in brackets beside the main number, this will indicate the number of records on that specific property. If there is no number in brackets, there is only one record for that property.

The symbol and colour used indicates 'elevation': the red inverted triangle will dictate 'ERIS Sites with Lower Elevation', the yellow triangle will dictate 'ERIS Sites with Higher Elevation' and the orange square will dictate 'ERIS Sites with Same Elevation.'

**Unplottables:** These are records that could not be mapped due to various reasons, including limited geographic information. These records may or may not be in your study area, and are included as reference.

## **APPENDIX F: CITY DIRECTORY SUMMARY**



**City Directory Information Source**

Polk's Halton/Peel Regions, Ontario Criss-Cross Directory

**2000**

Project Number: BIGC-ENV-457A

Site Address: 166 South Service Road East, Oakville, ON

**Site Listing:**

- Address Not Listed

**Adjacent Properties:**

**South Service Road (160-250)**

226 – Rosart John D LTD

-Rosart Properties Inc

**Cross Avenue (125-187 odd)**

-125 – Multi-Tenant Commercial

-Cadet Cleaners

-Trafalgar Village Dental Group

157 – Armadillo Texas Grill

177 – Blockbuster Video

187 – A Fine Details

-Baker's Dozen Donuts

-Burlington Dry Cleaners

-Fine Details Inc

**2000**

**Project Number: BIGC-ENV-457A**

**Site Address: 166 South Service Road East, Oakville, ON**

**Argus Road (570-590)**

- 570 – Argus Automotive
- 580 – Ace Automotive
- 581 – Argus Medical Centre
- Argus Medical Diet Clinic
- MCTU Diagnostic LTD
- Med Care Pharmacy
- Med-Chem Laboratories LTD
- Nadel Engineering
- Physical Edge Physiotherapy
- R M R Management Service
- Multi-Tenant Residential
- 586 – Columbia Rehabilitation Centre
- Comark Services Inc
- Dionex Canada LTD
- Irene Hill LTD
- Matorca Inc
- Shaw Chiropractic Wellness Centre
- St Mark’s Pharmacy
- Multi-Tenant Residential
- 587 – Darby Management Services LTD
- Gnathic Management Services LTD
- 589 – Residential (1 Tenant)
- 590 – Carmen’s Catering
- Heat Wave Night Club – Holiday Inn

| <b>2000</b>  |                              |
|--|------------------------------|
| <b>Project Number: BIGC-ENV-457A</b>                           |                              |
| <b>Site Address: 166 South Service Road East, Oakville, ON</b> |                              |
|  | -Holiday Inn Oakville-Centre |
|  |                              |
| ()   |                              |
|  |                              |
| ()   |                              |
|  |                              |
| ()   |                              |
|  |                              |
| ()   |                              |

| <b>1994</b>  |   |
|--|---|
| <b>Project Number: BIGC-ENV-457A</b>                           |   |
| <b>Site Address: 166 South Service Road East, Oakville, ON</b> |   |
| <b>Site Listing:</b>   | -Bovines Leather  |
| <b>Adjacent Properties:</b>                                    |   |
|  |   |
| <b>South Service Road (160-250)</b>                            | 226 – Rosart John D LTD<br>-Rosart Properties Inc   |
|  |   |
| <b>Cross Avenue (125-187 odd)</b>                              | -All Residential<br>125 – Multi-Tenant Commercial<br>-Burak Jacobson Research Partners Inc<br>-Cadet Cleaners<br>-Trafalgar Village Dental Group<br>-Woolco Auto Centre |

**1994**

**Project Number: BIGC-ENV-457A**

**Site Address: 166 South Service Road East, Oakville, ON**

|                             |  |
|-----------------------------|--|
|                             | 157 – Armadillo Texas Grill<br>177 – Blockbuster Video<br>185 – Mister Submarine<br>187 – Baker’s Dozen Donuts<br>-Cross & Argus Car Wash LTD<br>-Rodeo Dry Cleaners   |
| <b>Argus Road (570-590)</b> | 580 – Jet Auto Centre<br>581 – Columbia Health Care<br>-Dr Jones Vein & Laser Centre<br>Laser Centres of Ontario<br>-Med Chem Laboratories LTD<br>-Medcare Pharmacy<br>-Nadel Engineering<br>-R M R Management Services LTD<br>-Vein and Laser Centre<br>-Multi-Tenant Residential<br>586 – Comark Services Inc<br>-Irene Hill LTD<br>-Matorca Inc<br>-Robinson Department Stores<br>-Shaw Chiropractic Pain Relief & Wellness Centre<br>587 – Darby Management Services LTD<br>-Gnathic Management Services LTD |

| <b>1994</b>  |   |
|--|---|
| <b>Project Number: BIGC-ENV-457A</b>                           |   |
| <b>Site Address: 166 South Service Road East, Oakville, ON</b> |   |
|  | -Residential (1 Tenant)<br><br>589 – Executayne Marketing LTD |
|  |   |
| ()   |   |
|  |   |
| ()   |   |
|  |   |
| ()   |   |
|  |   |
| ()   |   |

| <b>1989</b>  |  |
|--|--|
| <b>Project Number: BIGC-ENV-457A</b>                           |  |
| <b>Site Address: 166 South Service Road East, Oakville, ON</b> |  |
| <b>Site Listing:</b>   | - Oakville Honda   |
| <b>Adjacent Properties:</b>                                    |  |
|  |  |
| <b>South Service Road (160-250)</b>                            | 226 – Rosart John D LTD<br><br>-Rosart Properties Inc  |
|  |  |
| <b>Cross Avenue (125-187 odd)</b>                              | -All Residential<br><br>125 – Multi-Tenant Commercial<br><br>-Medical Office<br><br>-Shoppers Drug Mart<br><br>-Woolco Auto Centre |

| <b>1989</b>  |  |
|--|--|
| <b>Project Number: BIGC-ENV-457A</b>                           |  |
| <b>Site Address: 166 South Service Road East, Oakville, ON</b> |  |
|  | 157 – Peter & Martys<br>165 – Kings Table Restaurant   |
|  |  |
| <b>Argus Road (570-590)</b>                                    | 581 – Medical Office<br>-R M R Management Services LTD<br>-Teeshin Resources LTD<br>587 – Gnathic Management Services LTD<br>589 – Composition Ultratype Inc |
|  |  |
| <b>()</b>  |  |
|  |  |
| <b>()</b>  |  |
|  |  |
| <b>()</b>  |  |
|  |  |
| <b>()</b>  |  |

| <b>1983</b>  |   |
|--|---|
| <b>Project Number: BIGC-ENV-457A</b>                           |   |
| <b>Site Address: 166 South Service Road East, Oakville, ON</b> |   |
| <b>Site Listing:</b>   | - Address not listed                          |
| <b>Adjacent Properties:</b>                                    |   |
|  |   |
| <b>South Service Road (160-250)</b>                            | 226 – Rosart John D LTD<br>-Douken Estate LTD |

**1983**

**Project Number: BIGC-ENV-457A**

**Site Address: 166 South Service Road East, Oakville, ON**

|                                   |  |
|-----------------------------------|--|
|                                   |  |
| <b>Cross Avenue (125-187 odd)</b> | -All Residential<br><br>125 – Multi-Tenant Commercial<br><br>-Shoppers Drug Mart<br><br>-Woolco Dept Store Automotive Dept<br><br>157 – Chews Chinese Food Emporium<br><br>165 – Corkscrew Restaurant<br><br>185 – Duncan’s Indstl Hardware<br><br>-King Car Service Centres Inc |
|                                   |  |
| <b>Argus Road (570-590)</b>       | 581 – Medical Office<br><br>-Dental Office<br><br>-M D S Laboratories<br><br>-MacKenzie Pharmacy<br><br>-R M R Management Services<br><br>-Trafalgar Medical Building LTD<br><br>587 – The Printing Shop<br><br>589 – Mid-Knight Catering  |
|                                   |  |
| <b>()</b>                         |  |
|                                   |  |
| <b>()</b>                         |  |
|                                   |  |
| <b>()</b>                         |  |

| <b>1983</b>  |  |
|--|--|
| <b>Project Number: BIGC-ENV-457A</b>                           |  |
| <b>Site Address: 166 South Service Road East, Oakville, ON</b> |  |
|  |  |
| ( )  |  |

| <b>1975</b>  |   |
|--|---|
| <b>Project Number: BIGC-ENV-457A</b>                           |   |
| <b>Site Address: 166 South Service Road East, Oakville, ON</b> |   |
| <b>Site Listing:</b>   | - Flintkote Company of Can LTD  |
| <b>Adjacent Properties:</b>                                    |   |
|  |   |
| <b>South Service Road (160-250)</b>                            | 226 – Rosart John D LTD<br><br>-Douken Estate LTD   |
|  |   |
| <b>Cross Avenue (125-187 odd)</b>                              | -All Residential<br><br>125 – Multi-Tenant Commercial<br><br>-Shoppers Drug Mart<br><br>-Moore’s Tire Centre<br><br>185 – Duncan’s Industrial Hardware LTD<br><br>-The Trailer Centre                                   |
|  |   |
| <b>Argus Road (570-590)</b>                                    | 570 – Allison Trophies & Engraving<br><br>572 – Oakville Sheet Metal Co LTD<br><br>580 – Power Spray, car wash<br><br>581 – Trafalgar Medical Buildings<br><br>-MacKenzie Pharmacy<br><br>-Trafalgar Medical Laboratory |



| <b>1975</b>  |   |
|--|---|
| <b>Project Number: BIGC-ENV-457A</b>                           |   |
| <b>Site Address: 166 South Service Road East, Oakville, ON</b> |   |
|  | -Oakville X Ray<br><br>-Dental Office<br><br>587 – Associated Printing Serv (Oakville LTD)<br><br>589 – North Ennisclare Realty LTD |
|  |   |
| ()   |   |
|  |   |
| ()   |   |
|  |   |
| ()   |   |
|  |   |
| ()   |   |

| <b>1971</b>  |  |
|--|--|
| <b>Project Number: BIGC-ENV-457A</b>                           |  |
| <b>Site Address: 166 South Service Road East, Oakville, ON</b> |  |
| <b>Site Listing:</b>   | - Halton County Board of Educ  |
| <b>Adjacent Properties:</b>                                    |  |
|  |  |
| <b>South Service Road (160-250)</b>                            | 218 – Queens Elizabeth Mtr Hotel<br><br>226 – Children’s Aid Society<br><br>-Rosart John D LTD<br><br>-Chain Gate Development LTD<br><br>-Village Field Estates<br><br>-Barringham Estates |

**1971**

**Project Number: BIGC-ENV-457A**

**Site Address: 166 South Service Road East, Oakville, ON**

|                                   |   |
|-----------------------------------|---|
|                                   | -Toronto Hamilton Development<br>-Rolling Lands LTD<br>-Dom J Rosart LTD<br>-Blueberry Beach Development<br>-Marcrob Estates LTD<br>-Moro Apartments LTD                                  |
|                                   |   |
| <b>Cross Avenue (125-187 odd)</b> | -All Residential<br>125 – Multi-Tenant Commercial<br>-Shoppers Drug Mart<br>-Dept of Transport – Driver Examination Centre<br>-Firestone Tire & Rubber Co of Can LTD                      |
|                                   |   |
| <b>Argus Road (570-590)</b>       | 570 – Tollefson Lithographing LTD<br>572 – Oakville Sheet Metal Co LTD<br>581 – Russell’s Clinic Pharmacy<br>587 – Associated Printing Serv (Oakville LTD)<br>589 – Snow Construction LTD |
|                                   |   |
| <b>()</b>                         |   |
|                                   |   |
| <b>()</b>                         |   |
|                                   |   |
| <b>()</b>                         |   |

| <b>1971</b>  |  |
|--|--|
| <b>Project Number: BIGC-ENV-457A</b>                           |  |
| <b>Site Address: 166 South Service Road East, Oakville, ON</b> |  |
|  |  |
| ( )  |  |

| <b>1965</b>  |  |
|--|--|
| <b>Project Number: BIGC-ENV-457A</b>                           |  |
| <b>Site Address: 166 South Service Road East, Oakville, ON</b> |  |
| <b>Site Listing:</b>   | - Singer Company of Canada<br><br>-Singer Credit of Canada   |
| <b>Adjacent Properties:</b>                                    |  |
|  |  |
| <b>South Service Road (160-250)</b>                            | 218 – Queens Elizabeth Mtr Hotel   |
|  |  |
| <b>Cross Avenue (125-187 odd)</b>                              | -All Residential<br><br>125 – Multi-Tenant Commercial<br><br>-Keith’s Cleaners LTD<br><br>-Trafalgar Oak Queen Drugs LTD<br><br>185 – Kendall Jas R Leather CO LTD |
|  |  |
| <b>Argus Road (570-590)</b>                                    | 572 – Oakville Sheet Metal Co LTD  |
|  |  |
| ( )  |  |
|  |  |
| ( )  |  |
|  |  |
| ( )  |  |

| <b>1965</b>  |  |
|--|--|
| <b>Project Number: BIGC-ENV-457A</b>                           |  |
| <b>Site Address: 166 South Service Road East, Oakville, ON</b> |  |
|  |  |
| ()   |  |

| <b>1958</b>  |                      |
|--|----------------------|
| <b>Project Number: BIGC-ENV-457A</b>                           |                      |
| <b>Site Address: 166 South Service Road East, Oakville, ON</b> |                      |
| <b>Site Listing:</b>   | - Address not listed |
| <b>Adjacent Properties:</b>                                    |                      |
|  |                      |
| <b>South Service Road (160-250)</b>                            | -Address not listed  |
|  |                      |
| <b>Cross Avenue (125-187 odd)</b>                              | -All Residential     |
|  |                      |
| <b>Argus Road (570-590)</b>                                    | -Street not listed   |
|  |                      |
| ()   |                      |
|  |                      |
| ()   |                      |
|  |                      |
| ()   |                      |
|  |                      |
| ()   |                      |

**\*\*Oakville, Ontario is listed within the city directory archives from 2000-1958.\*\***

## **APPENDIX G: OTHER GOVERNMENT RECORDS**

## Ministry of the Environment, Conservation and Parks

### Freedom of Information Request for Property Information

#### Instructions

Use this form to:

- submit and pay for a new FOI request for access to records/information about a property
- pay for a deposit or a final fee on an existing FOI request

Fields marked with an asterisk (\*) are mandatory.

**Are you: \***

- Submitting a new FOI Request for Property Information
- Paying a deposit or final fee for an existing FOI Request for Property Information

#### Section 1 – Description of Records Requested

##### Time Period for Records Requested

From (yyyy/mm/dd) \*

1990/01/01

To (yyyy/mm/dd) \*

2022/06/03

##### Type of Record(s) \*

- All environmental records relating to the identified property/site exclusive of Environmental Approvals and Registrations
- Environmental Approvals and Registrations (e.g. Environmental Compliance Approvals; Certificate of Approval; Renewable Energy Approvals; Environmental Activity and Sector Registry Registrations)

Select only if you are seeking access to an Approval or Registration that is not publicly available or if you are also seeking supporting documents relating to the Approval or Registration.

Operator and vendor Pesticide Licenses from September 4, 2018, final Approvals and Registrations are publicly available on the Access Environment website at:

<https://www.accessenvironment.ene.gov.on.ca/AEWeb/ae/GoSearch.action?search=basic&lang=en>.

Records of Site Condition (RSC) records are publicly available on the Brownfields Environmental Site Registry (BSER).

- RSC records between 2004 to June 30, 2011 are available at:  
<https://www.lrcsde.lrc.gov.on.ca/besrWebPublic/generalSearch>
- RSC records filed after July 2011 are available at:  
[https://www.lrcsde.lrc.gov.on.ca/BFISWebPublic/pub/earchFiledRsc\\_search?request\\_locale=en](https://www.lrcsde.lrc.gov.on.ca/BFISWebPublic/pub/earchFiledRsc_search?request_locale=en)

Other Specific Document(s)

##### Type of Approval/Registration \*

- Drinking Water Licenses
- No Supporting Documents  All Supporting Documents  Some Supporting Documents
- Pesticide Licenses

Only pesticide licenses post September 2018 are available. Prior to September 2018, only Pesticide license applications and supporting documentation is available

No Supporting Documents  All Supporting Documents  Some Supporting Documents

Permits to Take Water

No Supporting Documents  All Supporting Documents  Some Supporting Documents

Water Source \*

Groundwater  Surface Water

Noise Vibrations Approvals/Registrations

No Supporting Documents  All Supporting Documents  Some Supporting Documents

Air Emissions Approvals/Registrations

No Supporting Documents  All Supporting Documents  Some Supporting Documents

Water Approvals/Registrations - Ontario Water Resources Commission, treatment, ground level, standpipes & elevated storage, pumping stations (local & booster), mains

No Supporting Documents  All Supporting Documents  Some Supporting Documents

Sewage – Treatment, Stormwater, Storm, Leachate & Lieachate Treatment & Sewage pump stations, Sanitary

No Supporting Documents  All Supporting Documents  Some Supporting Documents

Waste Water - Industrial discharge

No Supporting Documents  All Supporting Documents  Some Supporting Documents

Waste Sites - Disposal, Landfill sites, Transfer stations, Processing sites, Incinerator sites

No Supporting Documents  All Supporting Documents  Some Supporting Documents

Waste Management Systems - haulers: sewage, non-hazardous & hazardous waste, mobile waste processing units, Polychlorinated Biphenyls (PCBs) storage, transfer or destruction, Waste Generator Systems)

No Supporting Documents  All Supporting Documents  Some Supporting Documents

Company Name

Waste Generator Registration - number/class

List any record(s) that should be excluded from the scope of your request (e.g. email correspondences; records originating from your organization/business; records already in your possession, prior year(s) annual reports for approvals)

Please provide any additional relevant information relating to your request. For example, does your request relate to any other ministry business? Please note that this information is being requested only in order to provide contextual information to the Access and Privacy Office and will not in any way affect or expedite the status of any related ministry business identified.

## Section 2 – Requester Information

Last Name \*  First Name \*  Middle Initial

Business/Organization Name (if applicable or indicate "N/A") \*

Project/Reference Number (if applicable)

Are you submitting this request on behalf of a client? \*

Yes  No

Please upload an authorization/consent form from your client in Section 6 (Supporting Documentation)

### Name of Client

Last Name \*

First Name \*

Business/Organization Name (if applicable or indicate "N/A") \*

### Mailing Address

Unit Number

Street Number \*

Street Name \*

PO Box

City/Town \*

Province \*

Postal Code \*

Telephone Number \*

ext.

Email Address \*

Is there an alternate contact (e.g. office admin)? \*

Yes  No

### Alternate Contact

Last Name \*

First Name \*

Telephone Number \*

ext.

Email Address \*

## Section 3 – Current Property Address Information

Is the property a:

Park  Lake  First Nation Band  Wind Farm  Federal Land  Island  Unsurveyed Land

Are you requesting information about multiple addresses? \*

Yes  No

### Property Address

Unit Number

Street Number

Street Name

Full Lot Number

Concession

Geographic Township



City/Town/Village \*

Oakville

Closest Intersection

Cross Avenue and Argus Road

## Section 4 – Previous Property Address Information

Do you want the ministry to search all prior historical addresses for this property/site for the time period of the records requested? \*

Yes  No

## Section 5 – Owner Information

Please provide all present and previous property owner and/or tenant names for the search years requested.

### Current Property Owner/Tenant

166 South Service Road  
Oakville

#### Owner/Tenant \* 1

Owner Name

F.M.P. Holdings Inc.

Date of Ownership (yyyy/mm/dd)

1993/10/01

Tenant Name

#### Owner/Tenant \* 2

Owner Name

Europe Bound IV Inc.

Date of Ownership (yyyy/mm/dd)

2003/01/31

Tenant Name

## Section 6 – Supporting Documents

Please attach an authorization/consent form.

Please upload any documents (e.g. Maps) that are relevant to your FOI request.

The total size of all attachments must not be more than 8 MB.

1. File Name

BIGCENV457B-FOI-Site-Boundary.PNG

Total File Size

0.41 MB

Payment confirmation number: 23641500

## Raymond Co

---

**From:** Public Information Services <publicinformationsservices@tssa.org>  
**Sent:** June 3, 2022 1:12 PM  
**To:** Raymond Co  
**Subject:** RE: Request for Environmental Information

**Please refrain from sending documents to head office. The Public Information (PI) team works remotely, mailing in applications will lengthen the overall processing time.**

### RECORD FOUND IN CURRENT DATABASE

Hello,

Thank you for your request for confirmation of public information. TSSA has performed a preliminary search of TSSA's current database.

- We confirm that there are records in our current database of fuel storage tanks at the subject address(es):

| Inventory Number | Address      | City     | Province | Postal Code | Status | Asset Class / Inventory Context |
|------------------|--------------|----------|----------|-------------|--------|---------------------------------|
| 10365539         | 99 CROSS AVE | OAKVILLE | ON       | L6J 2W7     | Active | FS CYLINDER EXCHANGE            |

This is not a confirmation that there are no records in the archives. For a further search in our archives, please submit an application for release of public information (PI Form) through TSSA's new Service Prepayment Portal. The associated fee must be paid via credit card (Visa or MasterCard) through a secure site.

Please follow the steps below to access the new application(s) and Service Prepayment Portal:

1. Click Release of Public Information - TSSA and click "need a copy of a document";
2. Select the appropriate application, download it and complete it in full; and
3. Proceed to page 3 of the application and click the link TSSA Service Prepayment Portal under payment options (the link will take you the secure site to pay for the release via credit card).

Accessing the Service Prepayment Portal:

1. Select new or existing customer (\*if you are an existing customer, you will need your account # & postal code to access your account);
2. Select the program area: AD (Amusement Devices), BPV (Boilers and Pressure Vessels), ED (Elevating Devices), FS (Fuels Services), OE (Operating Engineers) or SKI (Ski Lifts) and click continue;
3. Enter the application form number (obtained from bottom left corner of application form) and click continue; When selecting the application form number from the drop-down menu, please make sure you select the application that begins with "PI" (i.e. PI-FS, PI-BPV etc.);
4. Complete the primary contact information section;
5. Complete the fees section;
6. Upload your completed application; and
7. Upload supporting documents (if required) and click continue.

Once all steps have been successfully completed, you will receive your receipt via email.

Questions? Please contact TSSA's Public Information Release team at [publicinformationsservices@tssa.org](mailto:publicinformationsservices@tssa.org).

Although TSSA believes the information provided pursuant to your request is accurate, please note that TSSA does not warrant this information in any way whatsoever.

Kind Regards,

Sherees



**Public Information Agent**  
**Facilities and Business Services**

345 Carlingview Drive  
Toronto, Ontario M9W 6N9

Tel: +1-416-734-6222 | Fax: +1-416-734-3568 | E-Mail: [publicinformationervices@tssa.org](mailto:publicinformationervices@tssa.org)

[www.tssa.org](http://www.tssa.org)



---

**From:** Raymond Co <RCo@brownfieldigi.com>

**Sent:** June 3, 2022 10:49 AM

**To:** Public Information Services <publicinformationervices@tssa.org>

**Cc:** Rebecca Morrison <rmorrison@brownfieldigi.com>

**Subject:** Request for Environmental Information

**[CAUTION]:** This email originated outside the organisation.

Please do not click links or open attachments unless you recognise the source of this email and know the content is safe.

Hello Madam/Sir,

I would like to submit a request for Environmental Information for the following properties in Oakville, Ontario:

1. 166 South Service Road
2. 586 Argus Road
3. 590 Argus Road
4. 580 Argus Road
5. 125 Cross Avenue
6. 177 Cross Avenue
7. 165 Cross Avenue
8. 157 Cross Avenue
9. 117 Cross Avenue
10. 99 Cross Avenue

As part of our historical review for a Phase One ESA, I am requesting that the Technical Standards and Safety Authority (TSSA), Safety Fuel Division, review its database to identify to us any records of aboveground/underground storage tanks, spills, incidents, complaints, notices, tanks removals and/or remediation, etc. with the TSSA for the above-mentioned site.

Your earliest attention to this matter is much appreciated. For your convenience, you may email me or call me with any information you may have for the properties.

Thank you

Raymond Co, MEnvSc, GIT  
Environmental Scientist

B.I.G. Consulting Inc.

505 Consumers Road, Suite 804  
Toronto, Ontario M2J 4Z2, Canada  
Mobile: 647-205-4917  
Email: [rco@brownfieldigi.com](mailto:rco@brownfieldigi.com)  
[www.bigconsultinginc.com](http://www.bigconsultinginc.com)



This electronic message and any attached documents are intended only for the named recipients. This communication from the Technical Standards and Safety Authority may contain information that is privileged, confidential or otherwise protected from disclosure and it must not be disclosed, copied, forwarded or distributed without authorization. If you have received this message in error, please notify the sender immediately and delete the original message.

## **APPENDIX H: AERIAL PHOTOGRAPHS/FIRE INSURANCE PLANS**



**B.I.G. CONSULTING INC.**  
 t: (416) 214 - 4880 f: (416) 551 - 2633  
 12-5500 Tomken Rd.  
 Mississauga, ON L4W 2Z4  
 Canada



bigconsultinginc.com

**LEGEND**  
 SITE BOUNDARY

**TITLE AND LOCATION**  
 1934 AERIAL PHOTOS  
 PHASE ONE ESA  
 166 SOUTH SERVICE ROAD EAST,  
 OAKVILLE, ONTARIO

IMAGERY OBTAINED FROM THE CITY OF TORONTO ARCHIVES, DATED 1934

|                                     |                       |
|-------------------------------------|-----------------------|
| <b>PROJECT NO.</b><br>BIGC-ENV-457B | <b>DWN.</b><br>T.S.   |
| <b>SCALE</b><br>NOT TO SCALE        | <b>CK.</b><br>R.M.    |
| <b>DATE</b><br>JUNE 2022            | <b>FIG NO.</b><br>H-1 |



**B.I.G. CONSULTING INC.**

t: (416) 214 - 4880 f: (416) 551 - 2633  
 12-5500 Tomken Rd.  
 Mississauga, ON L4W 2Z4  
 Canada



bigconsultinginc.com

LEGEND

— SITE BOUNDARY

TITLE AND LOCATION

**1965 AERIAL PHOTOS  
 PHASE ONE ESA  
 166 SOUTH SERVICE ROAD EAST,  
 OAKVILLE, ONTARIO**

PROJECT NO.

BIGC-ENV-457B

SCALE

NOT TO SCALE

DATE

JUNE 2022

DWN.

T.S.

CK.

R.M.

FIG NO.

H-2



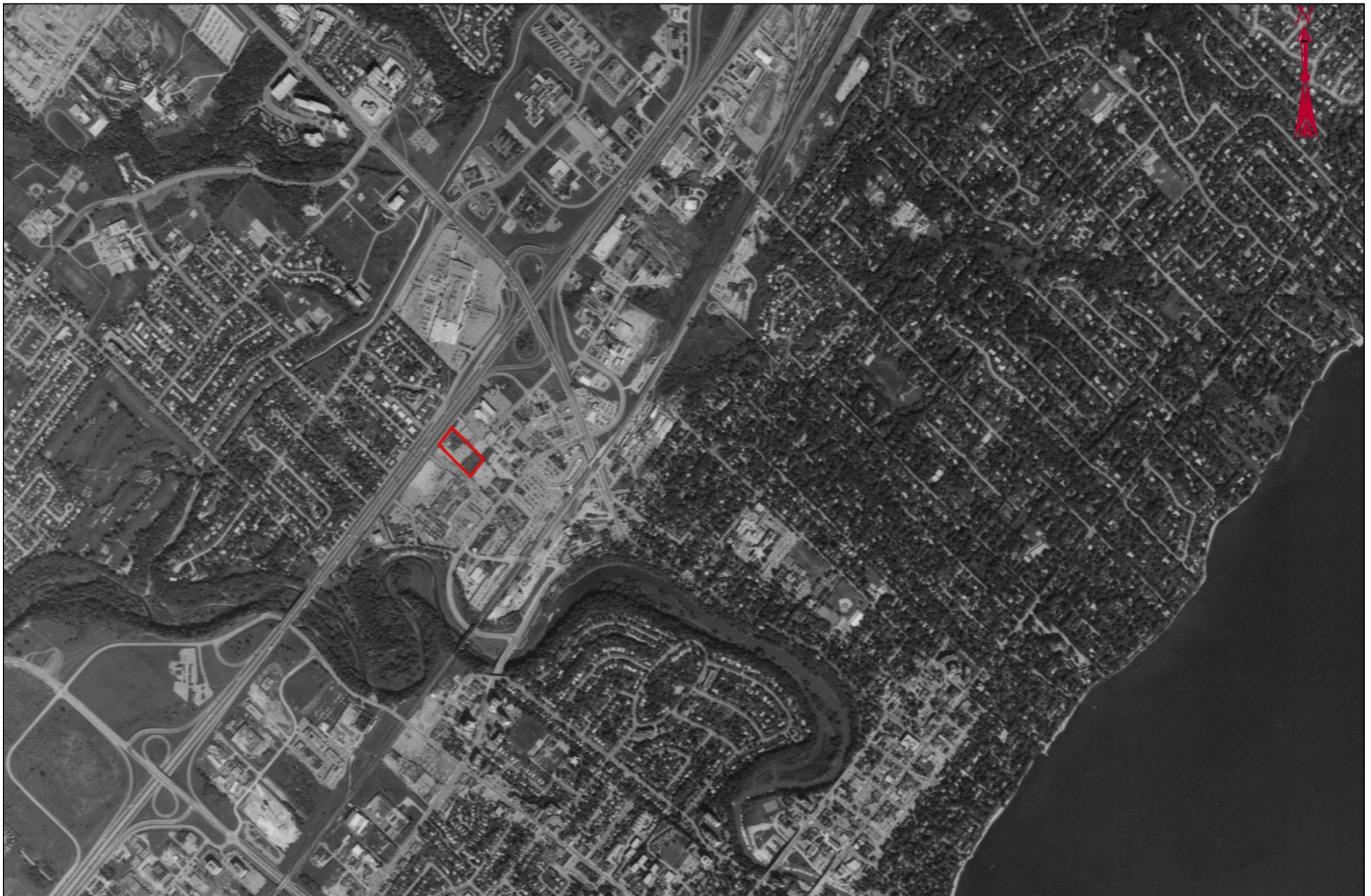

**B.I.G. CONSULTING INC.**

t: (416) 214 - 4880 f: (416) 551 - 2633  
 12-5500 Tomken Rd.  
 Mississauga, ON L4W 2Z4  
 Canada



bigconsultinginc.com

LEGEND

 SITE BOUNDARY

TITLE AND LOCATION

1985 AERIAL PHOTOS  
 PHASE ONE ESA  
 166 SOUTH SERVICE ROAD EAST,  
 OAKVILLE, ONTARIO

PROJECT NO.

BIGC-ENV-457B

SCALE

NOT TO SCALE

DATE

JUNE 2022

DWN.

T.S.

CK.

R.M.

FIG NO.

H-3



**B.I.G. CONSULTING INC.**  
 t: (416) 214 - 4880 f: (416) 551 - 2633  
 12-5500 Tomken Rd.  
 Mississauga, ON L4W 2Z4  
 Canada



bigconsultinginc.com

LEGEND

 SITE BOUNDARY

TITLE AND LOCATION

2005 AERIAL PHOTOS  
 PHASE ONE ESA  
 166 SOUTH SERVICE ROAD EAST,  
 OAKVILLE, ONTARIO

PROJECT NO.

BIGC-ENV-457B

SCALE

NOT TO SCALE

DATE

JUNE 2022

DWN.

T.S.

CK.

R.M.

FIG NO.

H-4

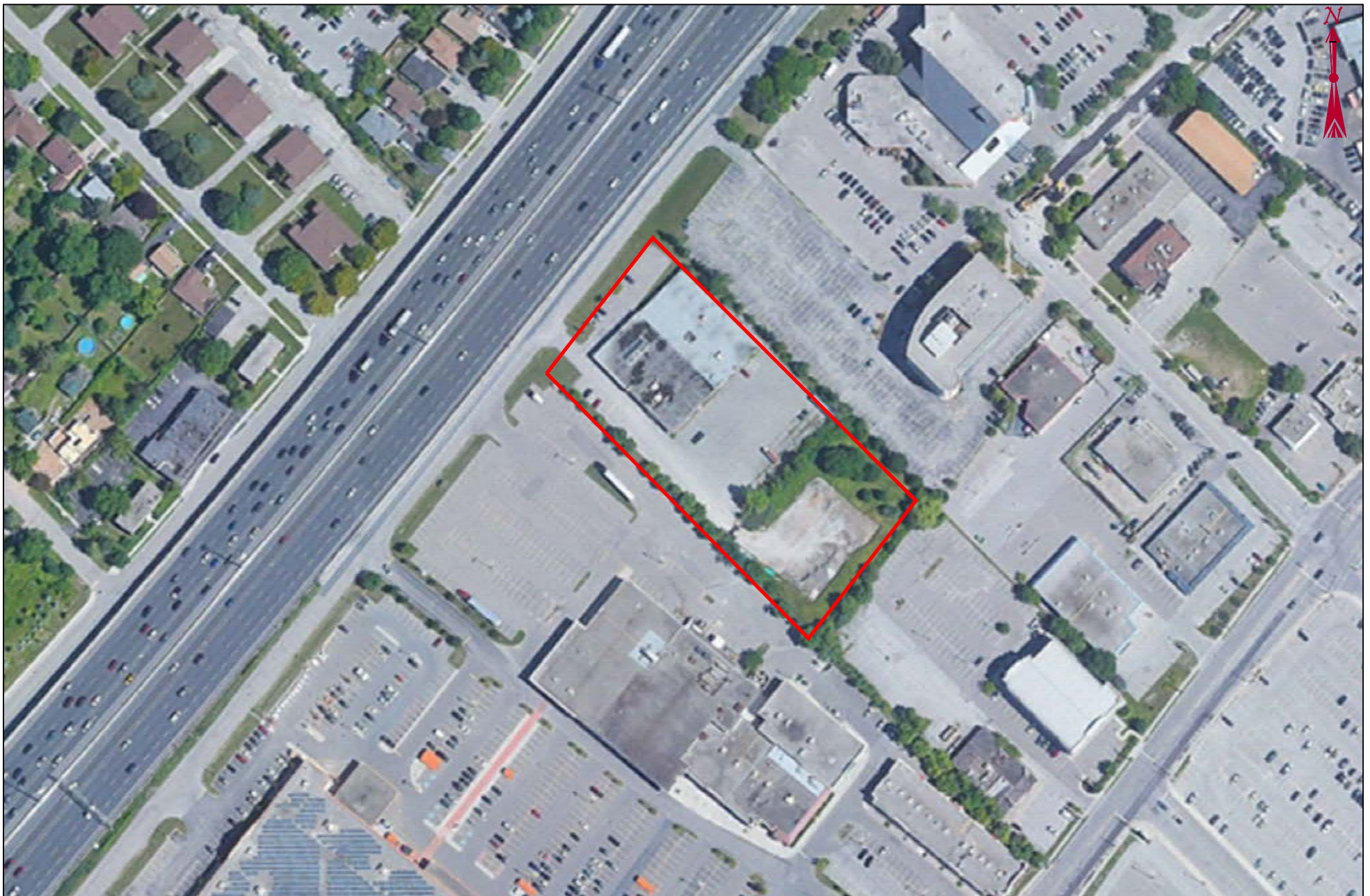

**B.I.G. CONSULTING INC.**

t: (416) 214 - 4880 f: (416) 551 - 2633  
 12-5500 Tomken Rd.  
 Mississauga, ON L4W 2Z4  
 Canada



bigconsultinginc.com

LEGEND

 SITE BOUNDARY

TITLE AND LOCATION

2018 AERIAL PHOTOS  
 PHASE ONE ESA  
 166 SOUTH SERVICE ROAD EAST,  
 OAKVILLE, ONTARIO

PROJECT NO.

BIGC-ENV-457B

SCALE

NOT TO SCALE

DATE

JUNE 2022

DWN.

T.S.

CK.

R.M.

FIG NO.

H-5

IMAGERY OBTAINED FROM GOOGLE EARTH, DATED 2018

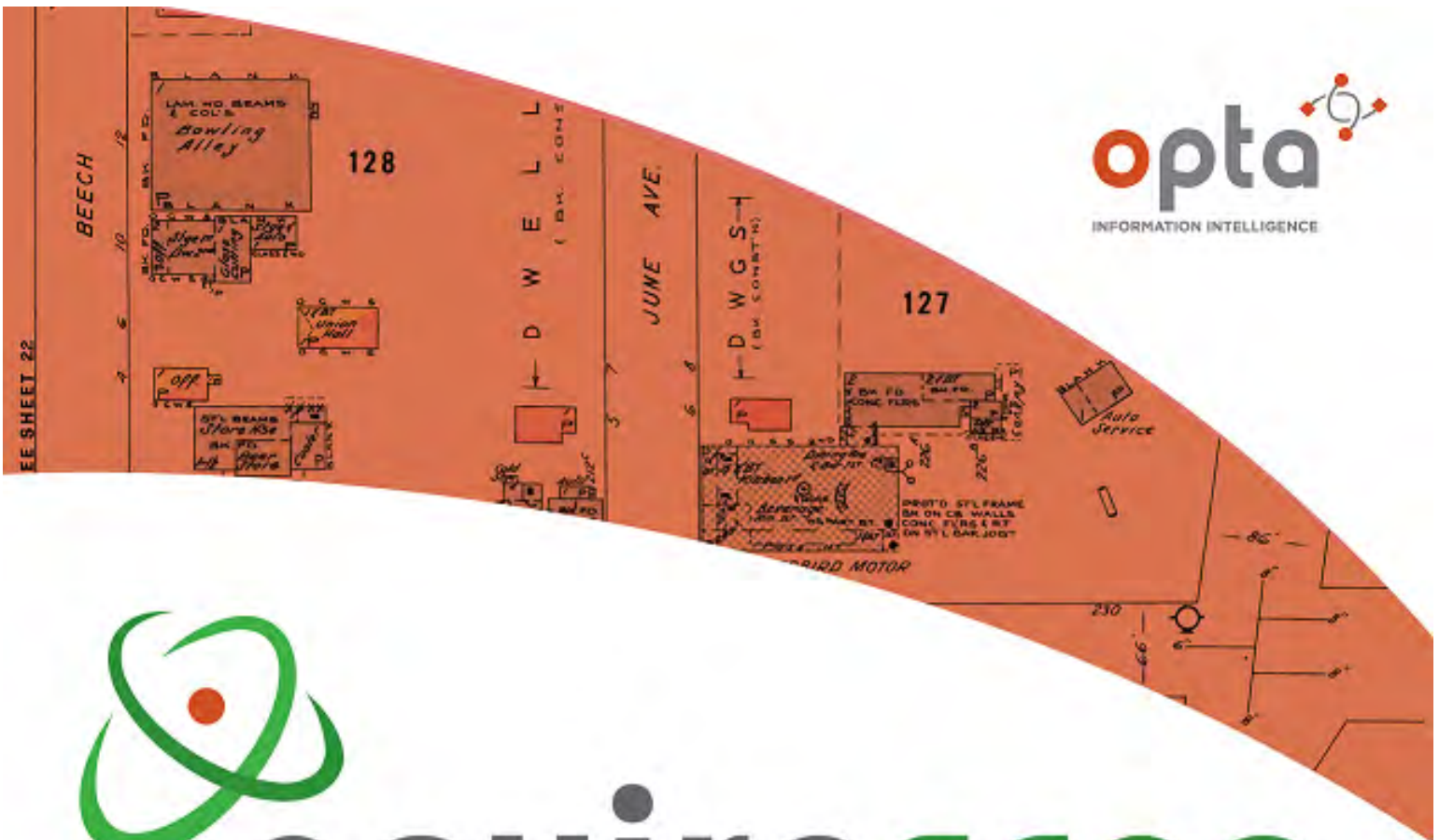

# enviroscan



An SCM Company

175 Commerce Valley Drive W  
Markham, Ontario L3T 7Z3

T: 905-882-6300  
W: [www.optaintel.ca](http://www.optaintel.ca)

Report Completed By:

Sunita

Site Address:

166 South Service Road East Oakville ON Canada

Project No:

BIGCENV457A  
Opta Order ID:  
88684

Requested by:

Eileen Liu  
B.I.G. Consulting Inc.

Date Completed:

4/13/2021 11:25:21 AM

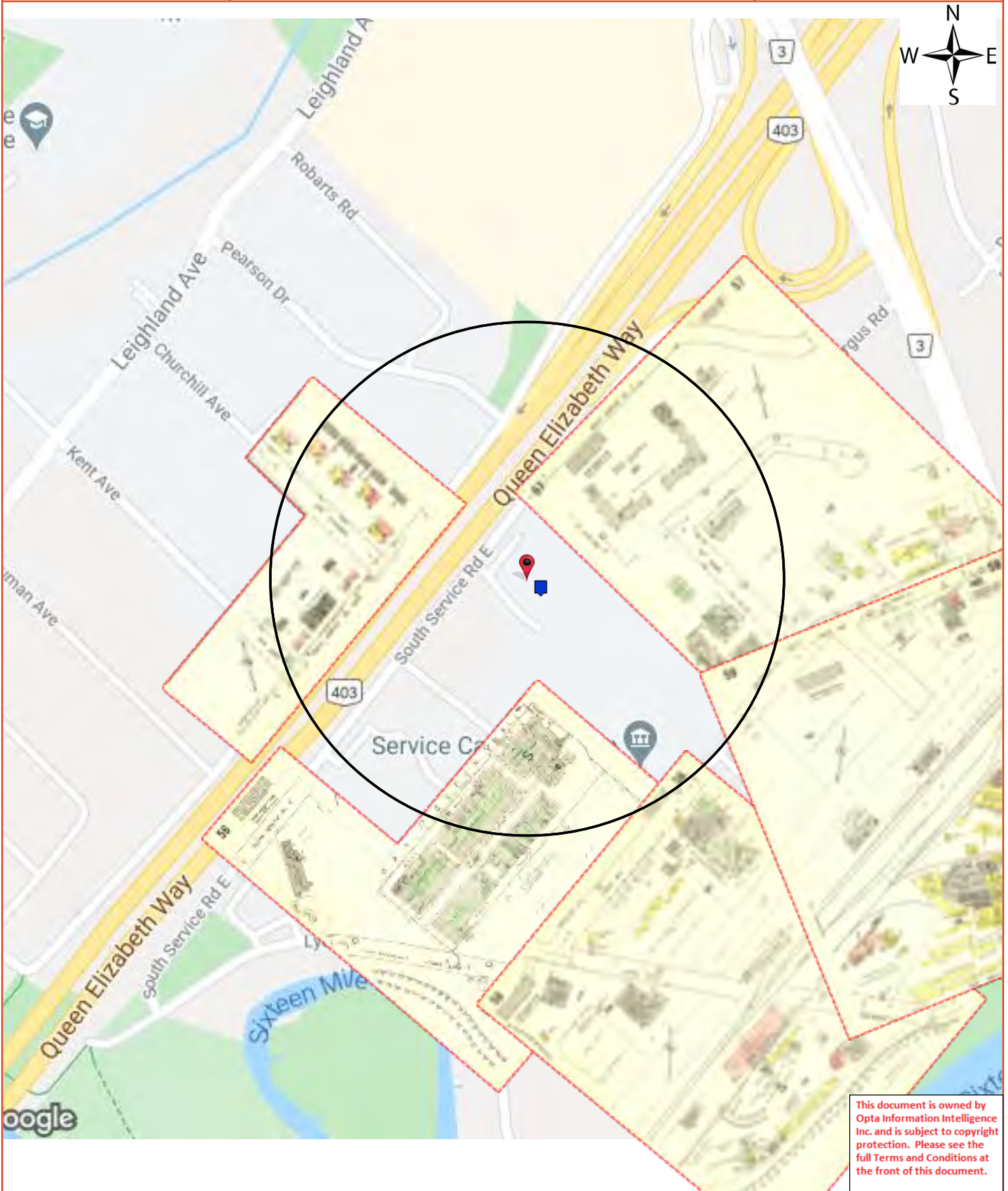

This document is owned by Opta Information Intelligence Inc. and is subject to copyright protection. Please see the full Terms and Conditions at the front of this document.



# Opta Historical Environmental Services Enviroscan<sup>TM</sup> Terms and Conditions

## Report

The documents (hereinafter referred to as the "Documents") to be released as part of the report (hereinafter referred to as the "Report") to be delivered to the purchaser as set out above are documents in Opta's records relating to the described property (hereinafter referred to as the "Property"). Opta makes no representations or warranties respecting the Documents whatsoever, including, without limitation, with respect to the completeness, accuracy or usefulness of the Documents, and does not represent or warrant that these are the only plans and reports prepared in association with the Property or in Opta's possession at the time of Report delivery to the purchaser. The Documents are current as of the date(s) indicated on them. Interpretation of the Documents, if any, is by inference based upon the information which is apparent and obvious on the face of the Documents only. Opta does not represent, warrant or guarantee that interpretations other than those referred to do not exist from other sources. The Report will be prepared for use by the purchaser of the services as shown above hereof only.

## Disclaimer

Opta disclaims responsibility for any losses or damages of any kind whatsoever, whether consequential or other, however caused, incurred or suffered, arising directly or indirectly as a result of the services (which services include, but are not limited to, the preparation of the Report provided hereunder), including but not limited to, any losses or damages arising directly or indirectly from any breach of contract, fundamental or otherwise, from reliance on Opta Reports or from any tortious acts or omissions of Opta's agents, employees or representatives.

## Entire Agreement

The parties hereto acknowledge and agree to be bound by the terms and conditions hereof. The request form constitutes the entire agreement between the parties pertaining to the subject matter hereof and supersedes all prior and contemporaneous agreements, negotiations and discussions, whether oral or written, and there are no representations or warranties, or other agreements between the parties in connection with the subject matter hereof except as specifically set forth herein. No supplement, modification, waiver, or termination of the request shall be binding, unless confirmed in writing by the parties hereto.

## Governing Document

In the event of any conflicts or inconsistencies between the provisions hereof and the Reports, the rights and obligations of the parties shall be deemed to be governed by the request form, which shall be the paramount document.

## Law

This agreement shall be governed by and construed in accordance with the laws of the Province of Ontario and the laws of Canada applicable therein.



175 Commerce Valley Drive W  
Markham, Ontario  
L3T 7Z3

T: 905.882.6300  
Toll Free: 905.882.6300  
F: 905.882.6300

An SCM Company  
[www.optaintel.ca](http://www.optaintel.ca)

| <b>Page</b> | <b>Report Title</b>  |
|-------------|--|
| 6           | (1967) Volume: Oakville Firemap: 50  |
| 8           | (1967) Volume: Oakville Firemap: 56  |
| 10          | (1967) Volume: Oakville Firemap: 57  |
| 12          | (1967) Volume: Oakville Firemap: 58  |
| 14          | (1967) Volume: Oakville Firemap: 59  |
| 15          | (1985) Siteplan Report - 1985 166 South Service Road East Oakville ON L6J0A5 (distance = 38 metres*) |



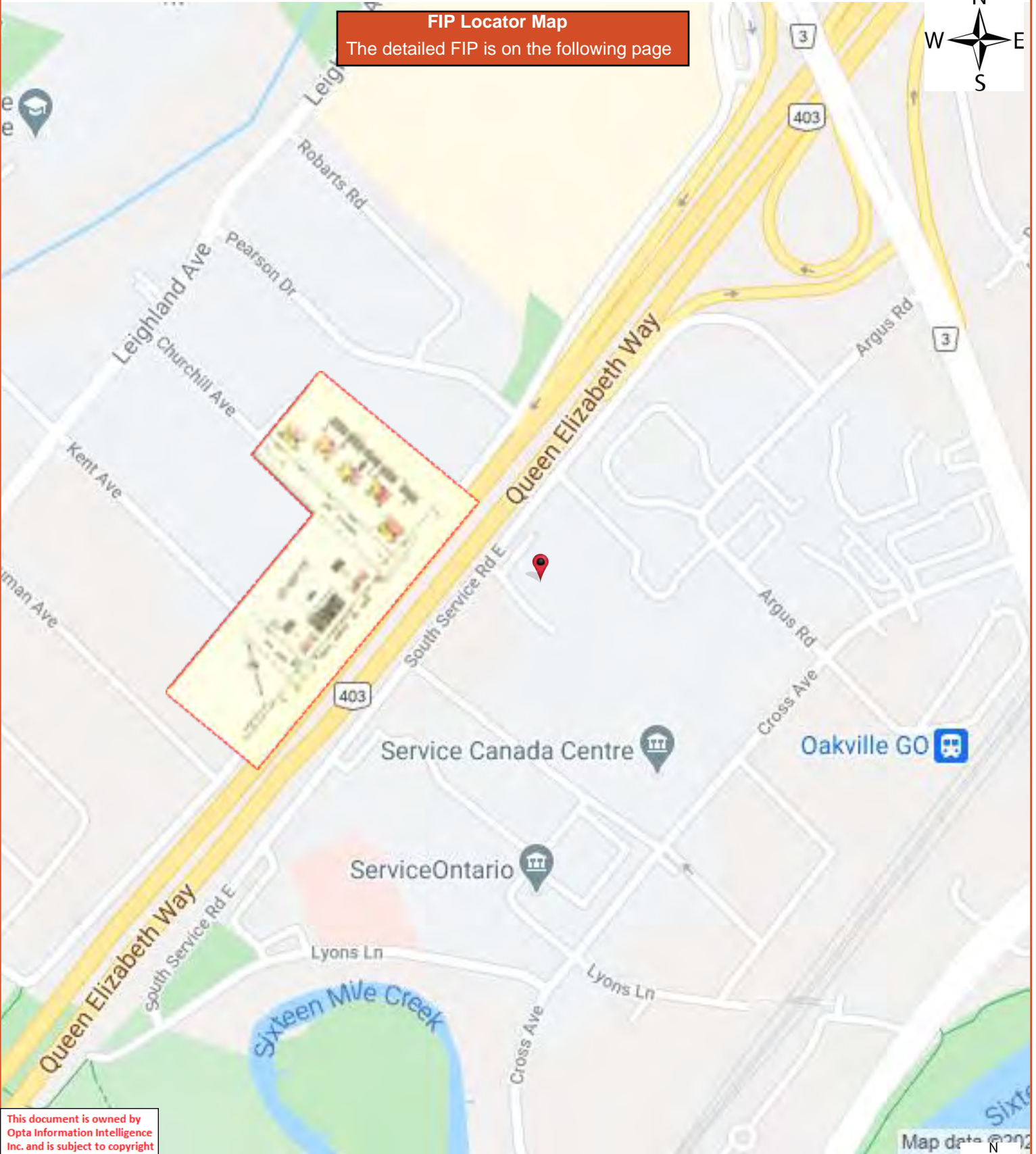

**FIP Locator Map**  
The detailed FIP is on the following page



This document is owned by Opta Information Intelligence Inc. and is subject to copyright protection. Please see the full Terms and Conditions at the front of this document.

Map data © 2021





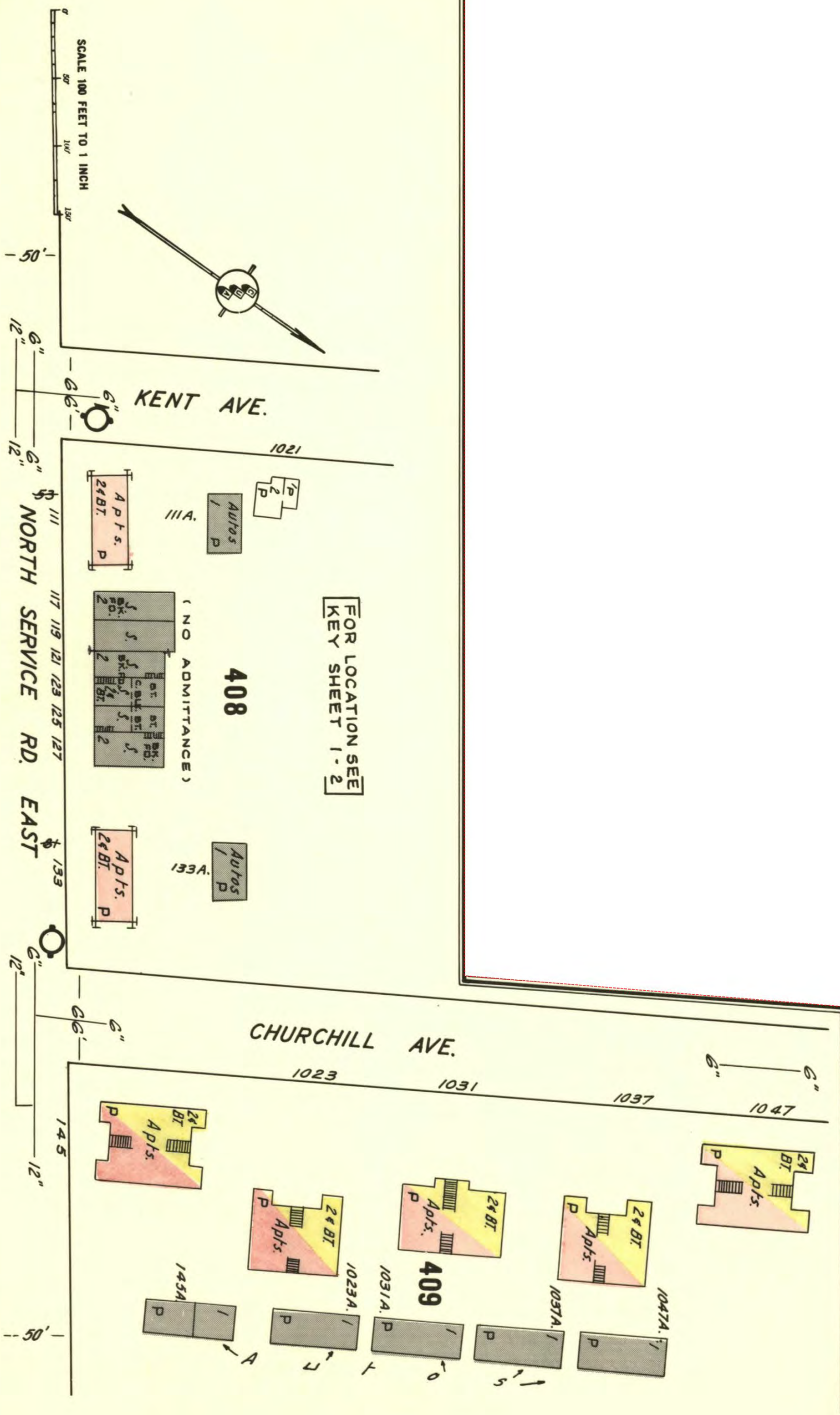

This document is owned by Opta Information Intelligence Inc. and is subject to copyright protection. Please see the full Terms and Conditions at the front of this document.

**FIP Locator Map**  
The detailed FIP is on the following page

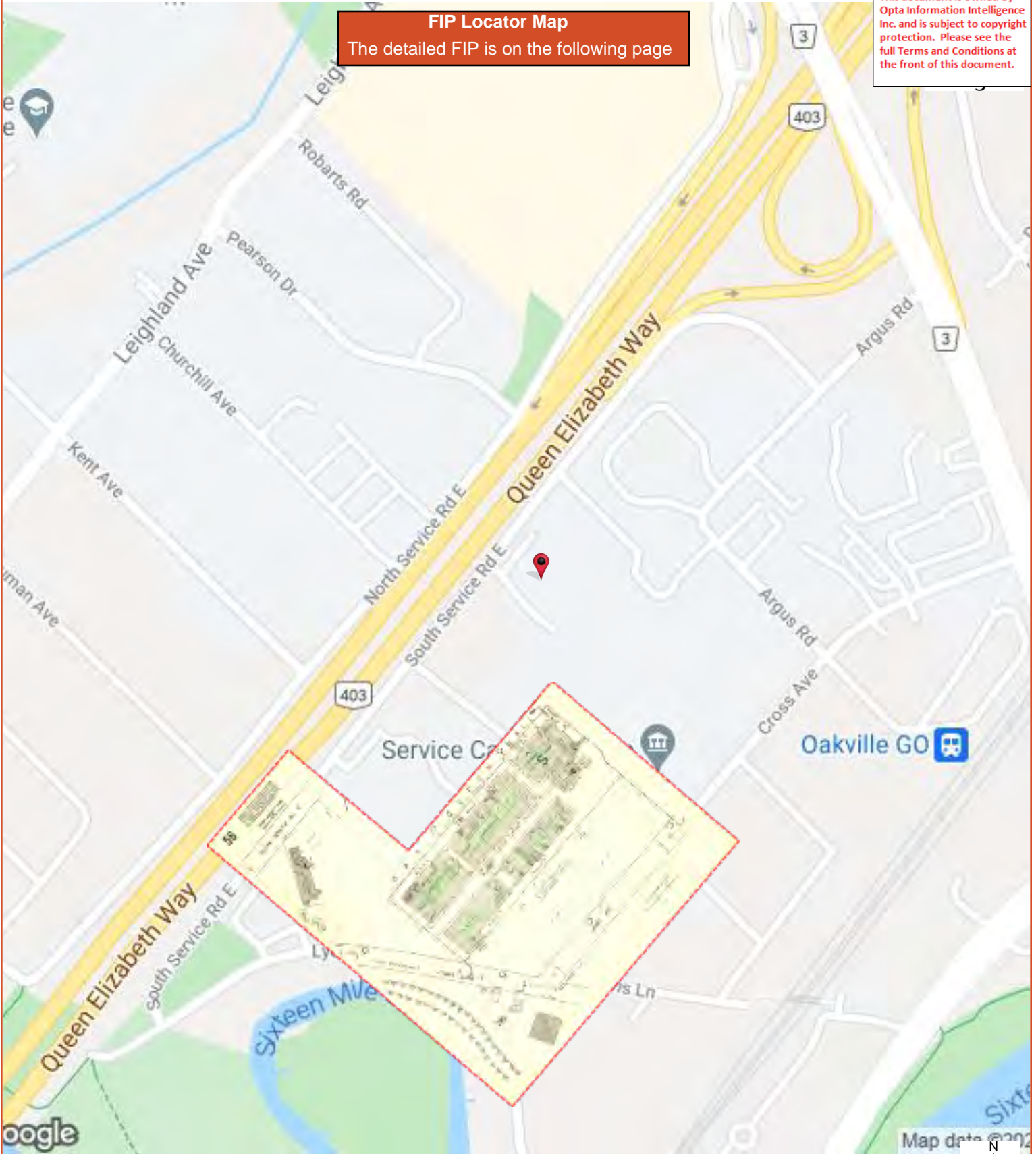

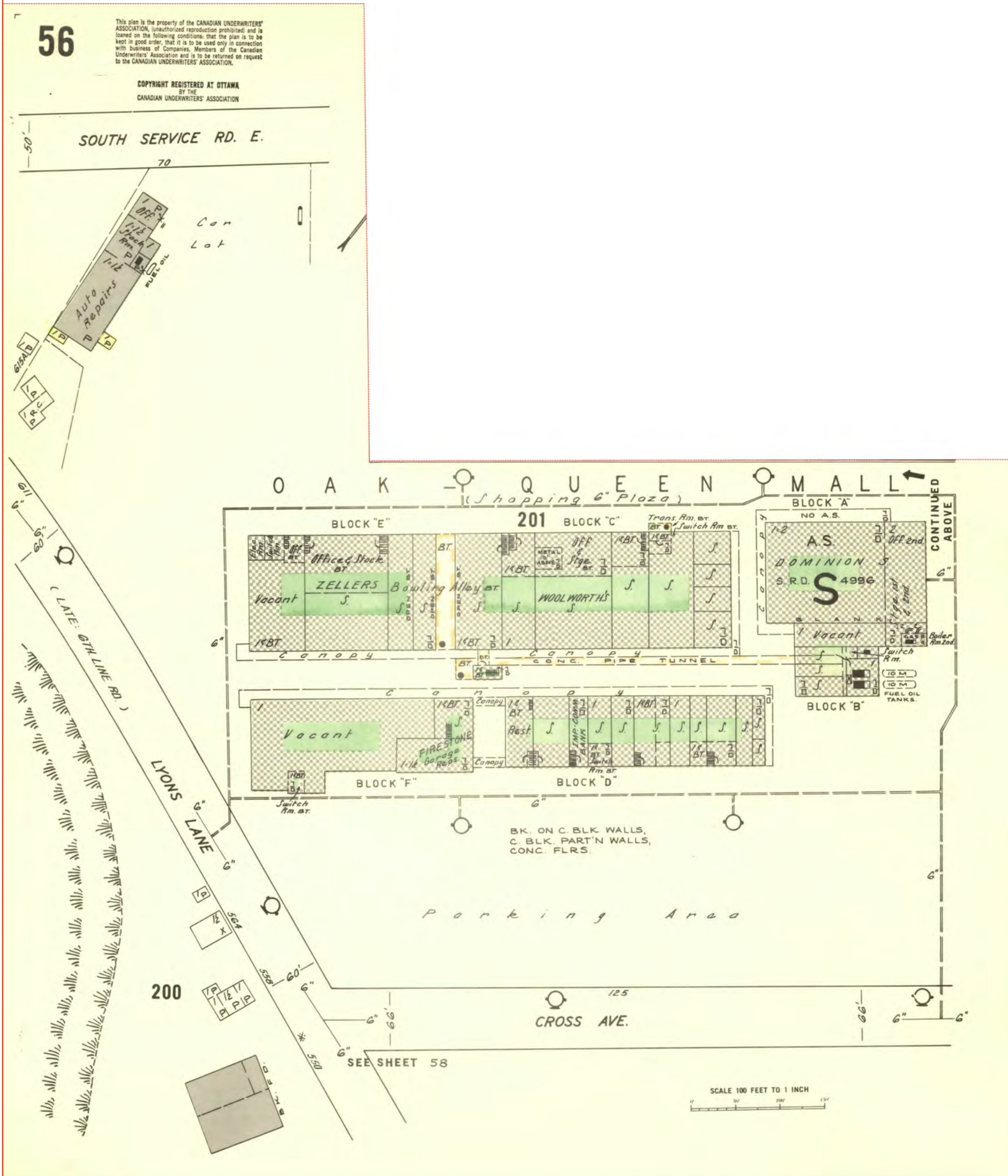

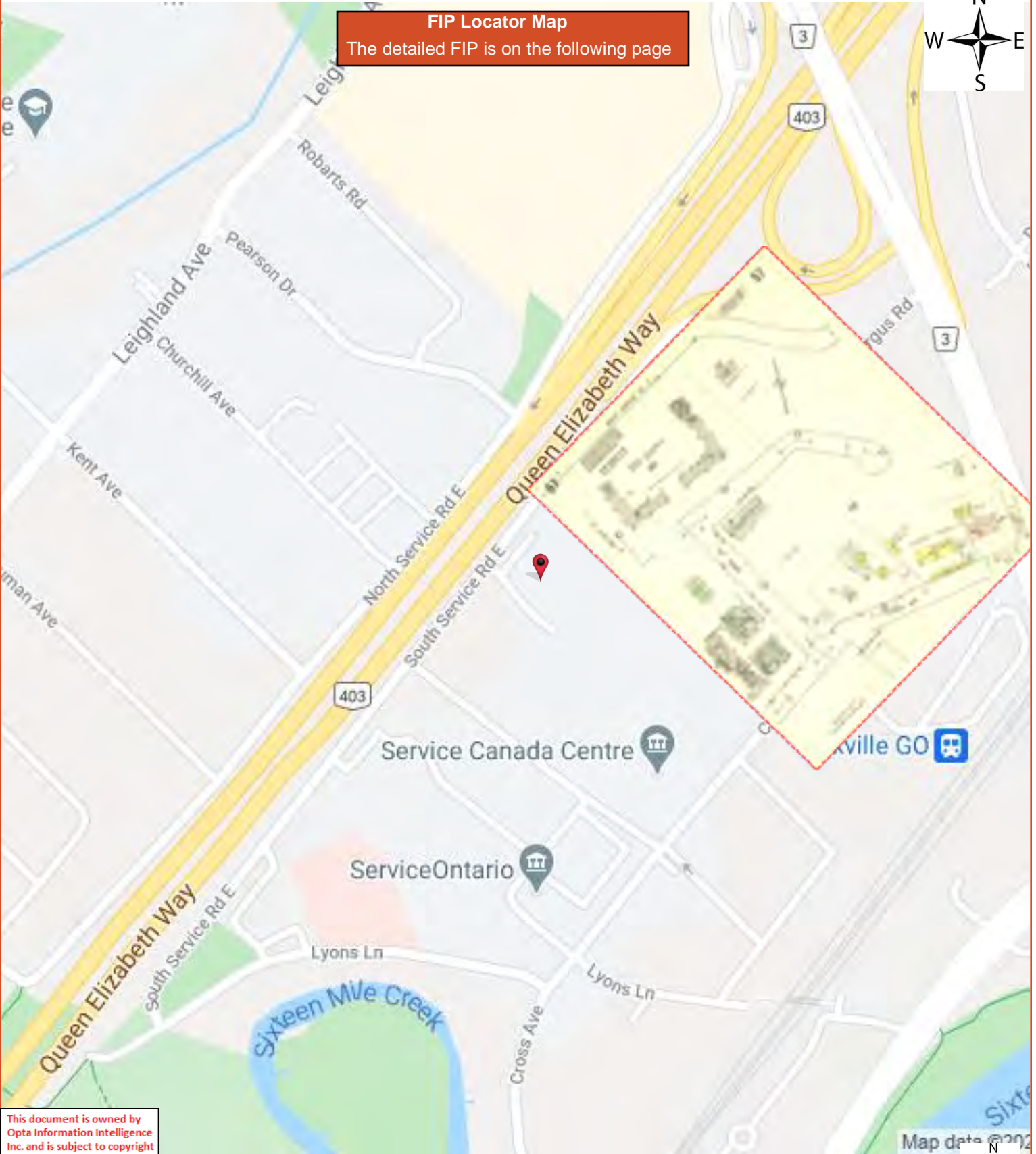

This document is owned by Opta Information Intelligence Inc. and is subject to copyright protection. Please see the full Terms and Conditions at the front of this document.

Map data © 2021



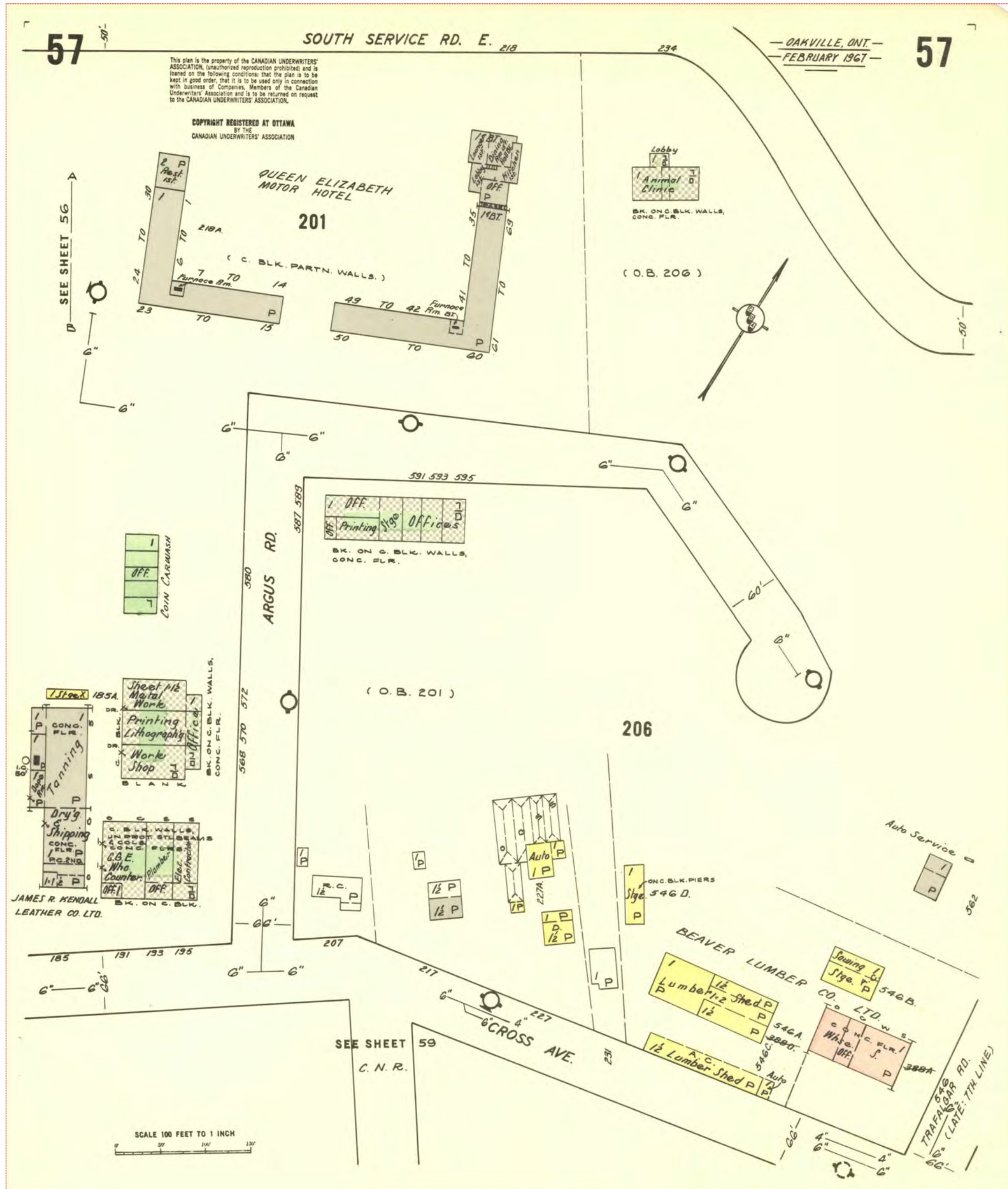

This document is owned by Opta Information Intelligence Inc. and is subject to copyright protection. Please see the full Terms and Conditions at the front of this document.

**FIP Locator Map**  
The detailed FIP is on the following page

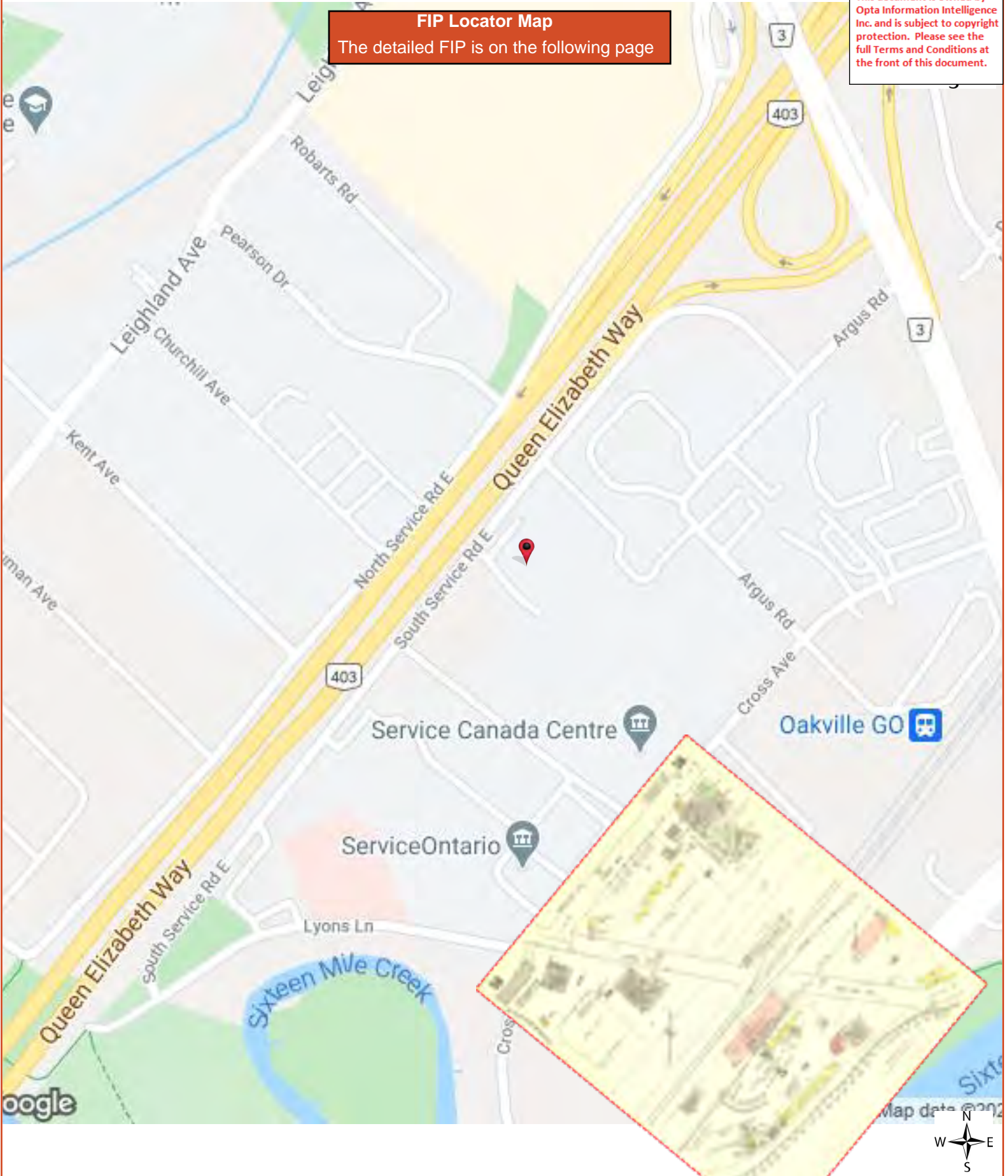

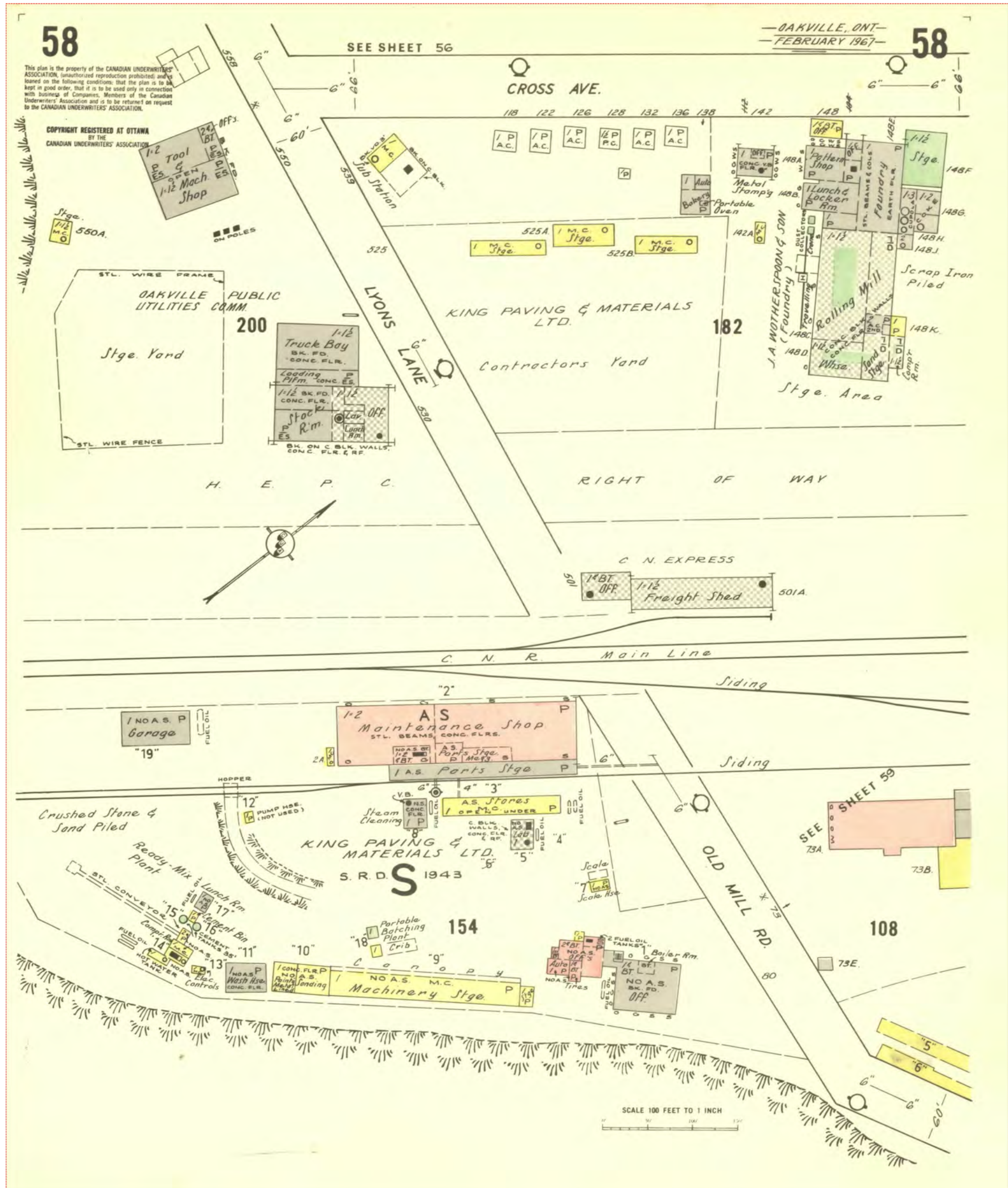



FIP Locator Map  
The detailed FIP is on the following page

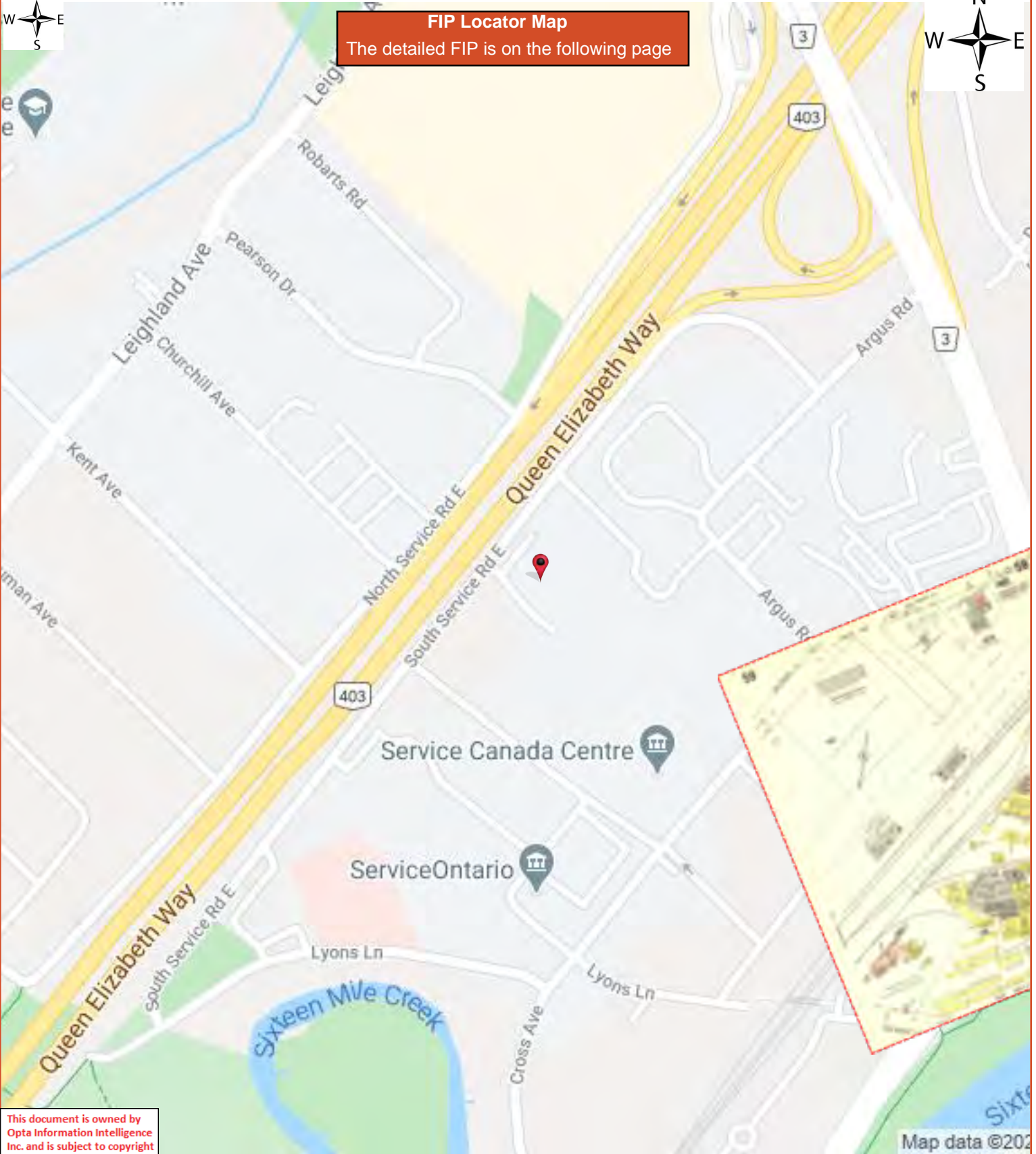

This document is owned by Opta Information Intelligence Inc. and is subject to copyright protection. Please see the full Terms and Conditions at the front of this document.





# Siteplan Report - 1985 166 South Service Road East Oakville ON L6J0A5



This document is owned by Opta Information Intelligence Inc. and is subject to copyright protection. Please see the purchase order relating to the release of this document for complete terms and conditions.

**DIAGRAM**

(Note:—A diagram is not required if the Risk and all property within 100 feet is exactly as shown on the insurance plan.)  
 Show all Buildings within 50 feet of the Risk and describe their occupancy, show also any openings between adjoining Buildings and all exposed Windows. Show Frame Buildings with BLACK, Brick Buildings with RED, Stone or Concrete Buildings with BLUE and Brick Veneered, Brick Nogged or Metal Clad Buildings with DOTTED RED lines for which purpose a red pencil can be used. Be sure to state exact distance between buildings shown.

Please Draw Diagram at a scale of 50 feet=1 inch (same as the Insurance Plans).

**NORTH**

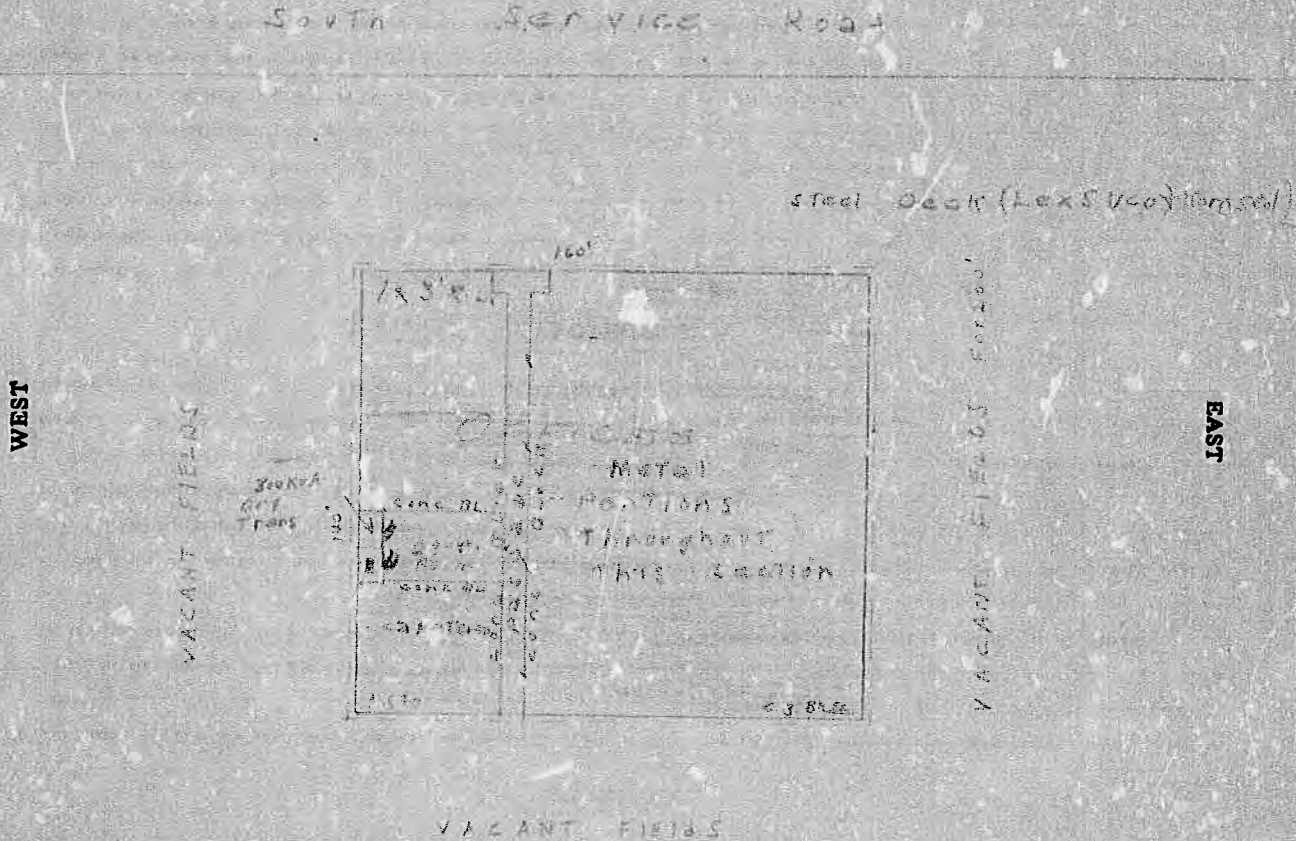

**SOUTH**

**EXPOSURE.** Note.—These questions must be answered fully.

|       |      |                          |                    |                           |       |
|-------|------|--------------------------|--------------------|---------------------------|-------|
| North | nil  | ft. to building built of | South Service Road | stories high, occupied as |       |
| South | nil  | "                        | Vacant fields      | "                         |       |
| East  | 200' | "                        |                    | "                         | Motel |
| West  | nil  | "                        | Vacant fields      | "                         |       |

I hereby state that the above questions are fully and correctly answered, and agree that they shall form the basis of rating to be given by the C.U.A.

DATE....., 19.....

SIGNATURE W.A. Armstrong, Architects  
per R. Washell

(State whether Owner, Occupant or Architect)

This document is owned by Opta Information Intelligence Inc. and is subject to copyright protection. Please see the purchase order relating to the release of this document for complete terms and conditions.



Q. E. W.

SOUTH SERVICE RD. E. 210

166  
 OAKVILLE, ONT.  
 FEBRUARY 1967

56

This plan is the property of the CANADIAN UNDERWRITERS' ASSOCIATION, (Unauthorized reproduction prohibited) and is loaned on the following conditions: that the plan is to be used only in connection with business of Companies, Members of the Canadian Underwriters' Association and is to be returned on request to the CANADIAN UNDERWRITERS' ASSOCIATION.

COPYRIGHT REGISTERED AT OTTAWA  
 BY THE  
 CANADIAN UNDERWRITERS' ASSOCIATION

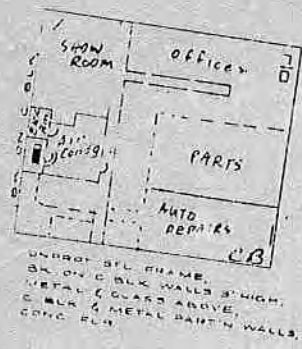

SEE SHEET 57

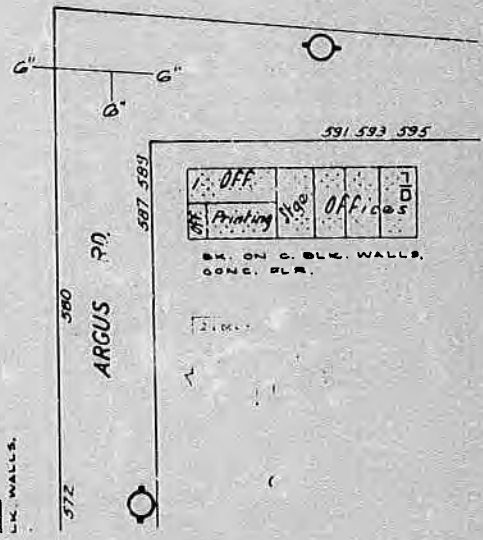

FILE NO. Mercantile  
 Oakville Honda  
 166 South Service Road East  
 Oakville, Ontario  
 Sheet: 56 Block: 201 Scale: 1" = 10'  
 2.54cm = 30.5m  
 INSURERS' ADVISORY ORGANIZATION  
 ONTARIO  
 Date: JAN 16, 1967 Field Rep.: R. Boustfield

## APPENDIX I: SITE PHOTOGRAPHS



Photo 1: Frontage of the Site building, facing southeast.

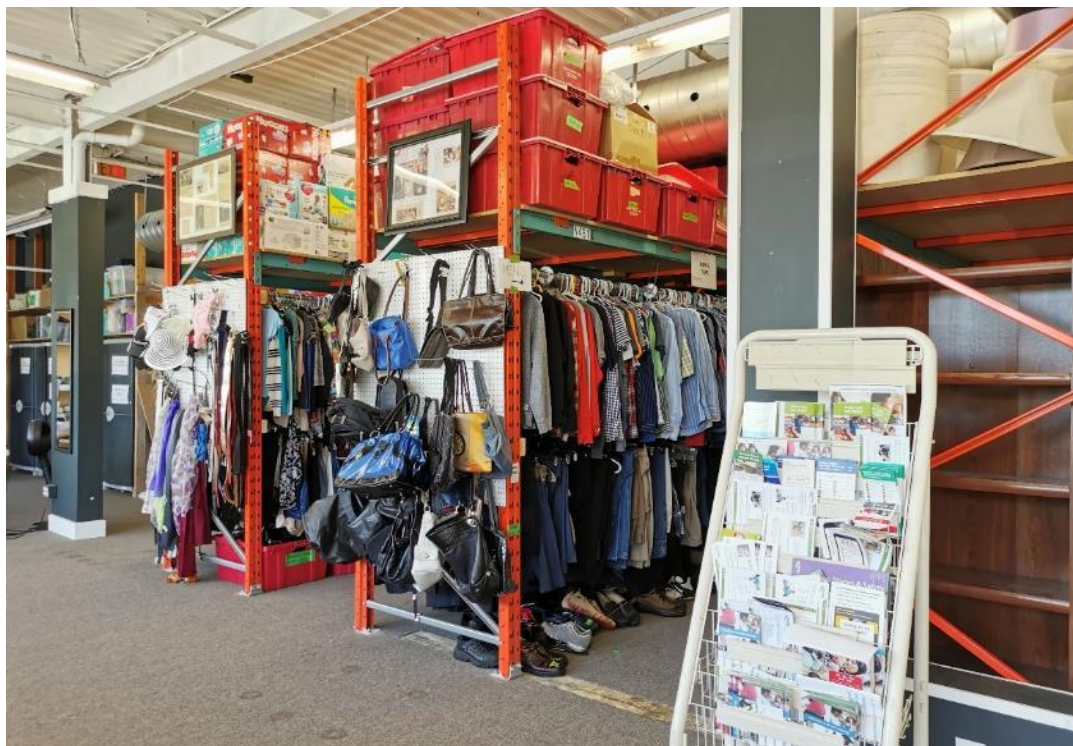

Photo 2: Interior of the Site building within the charity shop (SAFERYNET Children and Youth Charities).



Photo 3: Interior of the Site building within Reno Max Lighting.



Photo 4: Interior of the Site building within Hikers Haven.



Photo 5: Storage room within the Site building at Hikers Haven.

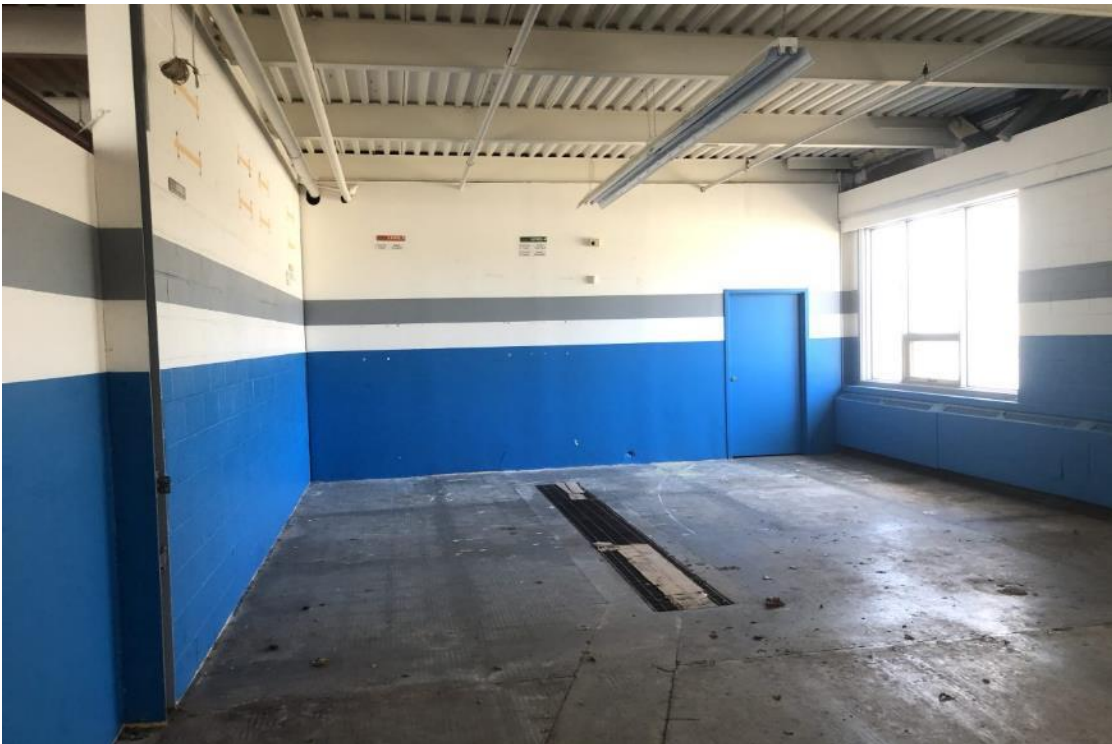

Photo 6: Interior of Site building with floor drain in eastern portion.





Photo 7: Storage containers located at the northeast central portion of the Site, looking northeast.



Photo 8: Super Organic Dry Cleaners and Alterations formerly located at 117 Cross Avenue, approximately 60 m southeast, looking northeast.



Photo 9: Queensway Elizabeth Way and South Service Road East located northwest of the Site, looking northwest.



Photo 10: Commercial properties located northeast of the Site, facing south.



Photo 11: Commercial properties located southeast of the Site, facing southeast.



Photo 12: Commercial properties located southwest of the Site, facing southwest.